Form 5500

Department of the Treasury
Internal Revenue Service

Department of Labor
Employee Benefits Security Administration

Pension Benefit Guaranty Corporation

Annual Return/Report of Employee Benefit Plan

This form is required to be filed for employee benefit plans under sections 104 and 4065 of the Employee Retirement Income Security Act of 1974 (ERISA) and sections 6047(e), and 6058(a) of the Internal Revenue Code (the Code).

▶ **Complete all entries in accordance with the instructions to the Form 5500.**

OMB Nos. 1210-0110
1210-0089

2010

This Form is Open to Public Inspection

Part I Annual Report Identification Information

For calendar plan year 2010 or fiscal plan year beginning 01/01/2010 and ending 12/31/2010

A This return/report is for:
- [ ] a multiemployer plan;
- [ ] a multiple-employer plan; or
- [X] a single-employer plan;
- [ ] a DFE (specify) ____

B This return/report is:
- [ ] the first return/report;
- [ ] the final return/report;
- [ ] an amended return/report;
- [ ] a short plan year return/report (less than 12 months).

C If the plan is a collectively-bargained plan, check here. . . . . ▶ [ ]

D Check box if filing under:
- [X] Form 5558;
- [ ] automatic extension;
- [ ] the DFVC program;
- [ ] special extension (enter description)

Part II Basic Plan Information—enter all requested information

1a Name of plan
THERACARE 401(K) SAVINGS PLAN

1b Three-digit plan number (PN) ▶ 001

1c Effective date of plan 01/01/1996

2a Plan sponsor's name and address (employer, if for a single-employer plan)
(Address should include room or suite no.)
THERACARE OF NEW YORK, INC.

1767-22 VETERANS HIGHWAY
ISLANDIA, NY 11749

2b Employer Identification Number (EIN)
13-3599274

2c Sponsor's telephone number
631-851-9473

2d Business code (see instructions)
621340

Caution: A penalty for the late or incomplete filing of this return/report will be assessed unless reasonable cause is established.

Under penalties of perjury and other penalties set forth in the instructions, I declare that I have examined this return/report, including accompanying schedules, statements and attachments, as well as the electronic version of this return/report, and to the best of my knowledge and belief, it is true, correct, and complete.

SIGN HERE	Filed with authorized/valid electronic signature.	10/05/2011	LAUREL LOCASTRO
	Signature of plan administrator	Date	Enter name of individual signing as plan administrator
SIGN HERE			
	Signature of employer/plan sponsor	Date	Enter name of individual signing as employer or plan sponsor
SIGN HERE			
	Signature of DFE	Date	Enter name of individual signing as DFE

3a Plan administrator's name and address (if same as plan sponsor, enter "Same")
THERACARE OF NEW YORK, INC.

1767-22 VETERANS HIGHWAY
ISLANDIA, NY 11749

3b Administrator's EIN
13-3599274

3c Administrator's telephone number
631-851-9473

4 If the name and/or EIN of the plan sponsor has changed since the last return/report filed for this plan, enter the name, EIN and the plan number from the last return/report:

a Sponsor's name

4b EIN

4c PN

5	Total number of participants at the beginning of the plan year	**5**	2210
6	Number of participants as of the end of the plan year (welfare plans complete only lines **6a, 6b, 6c,** and **6d**).		
a	Active participants	**6a**	1657
b	Retired or separated participants receiving benefits	**6b**	0
c	Other retired or separated participants entitled to future benefits	**6c**	280
d	Subtotal. Add lines **6a**, **6b**, and **6c**	**6d**	1937
e	Deceased participants whose beneficiaries are receiving or are entitled to receive benefits	**6e**	0
f	Total. Add lines **6d** and **6e**	**6f**	1937
g	Number of participants with account balances as of the end of the plan year (only defined contribution plans complete this item)	**6g**	1533
h	Number of participants that terminated employment during the plan year with accrued benefits that were less than 100% vested	**6h**	0
7	Enter the total number of employers obligated to contribute to the plan (only multiemployer plans complete this item)	**7**	

8a If the plan provides pension benefits, enter the applicable pension feature codes from the List of Plan Characteristic Codes in the instructions:
2E 2F 2G 2J 2K 2S 2T 3D

b If the plan provides welfare benefits, enter the applicable welfare feature codes from the List of Plan Characteristic Codes in the instructions:

9a Plan funding arrangement (check all that apply)

(1)		Insurance
(2)		Code section 412(e)(3) insurance contracts
(3)	X	Trust
(4)		General assets of the sponsor

9b Plan benefit arrangement (check all that apply)

(1)		Insurance
(2)		Code section 412(e)(3) insurance contracts
(3)	X	Trust
(4)		General assets of the sponsor

10 Check all applicable boxes in 10a and 10b to indicate which schedules are attached, and, where indicated, enter the number attached. (See instructions)

a Pension Schedules

(1)	X	**R** (Retirement Plan Information)
(2)		**MB** (Multiemployer Defined Benefit Plan and Certain Money Purchase Plan Actuarial Information) - signed by the plan actuary
(3)		**SB** (Single-Employer Defined Benefit Plan Actuarial Information) - signed by the plan actuary

b General Schedules

(1)	X	**H** (Financial Information)
(2)		**I** (Financial Information – Small Plan)
(3)		**A** (Insurance Information)
(4)	X	**C** (Service Provider Information)
(5)	X	**D** (DFE/Participating Plan Information)
(6)		**G** (Financial Transaction Schedules)

SCHEDULE C (Form 5500)	Service Provider Information	OMB No. 1210-0110
Department of the Treasury Internal Revenue Service Department of Labor Employee Benefits Security Administration Pension Benefit Guaranty Corporation	This schedule is required to be filed under section 104 of the Employee Retirement Income Security Act of 1974 (ERISA). ▶ **File as an attachment to Form 5500.**	**2010** **This Form is Open to Public Inspection.**

For calendar plan year 2010 or fiscal plan year beginning 01/01/2010 and ending 12/31/2010

A Name of plan
THERACARE 401(K) SAVINGS PLAN

B Three-digit plan number (PN) ▶ 001

C Plan sponsor's name as shown on line 2a of Form 5500
THERACARE OF NEW YORK, INC.

D Employer Identification Number (EIN)
13-3599274

Part I Service Provider Information (see instructions)

You must complete this Part, in accordance with the instructions, to report the information required for **each person** who received, directly or indirectly, $5,000 or more in total compensation (i.e., money or anything else of monetary value) in connection with services rendered to the plan or the person's position with the plan during the plan year. If a person received **only** eligible indirect compensation for which the plan received the required disclosures, you are required to answer line 1 but are not required to include that person when completing the remainder of this Part.

1 Information on Persons Receiving Only Eligible Indirect Compensation

a Check "Yes" or "No" to indicate whether you are excluding a person from the remainder of this Part because they received only eligible indirect compensation for which the plan received the required disclosures (see instructions for definitions and conditions).. . . . . [X] Yes [ ] No

b If you answered line 1a "Yes," enter the name and EIN or address of each person providing the required disclosures for the service providers who received only eligible indirect compensation. Complete as many entries as needed (see instructions).

(b) Enter name and EIN or address of person who provided you disclosures on eligible indirect compensation

ALLIANCEBERNSTEIN L.P.

13-4064930

(b) Enter name and EIN or address of person who provided you disclosure on eligible indirect compensation

ALLIANZ GLOBAL INVESTORS DISTRIBUTO

1345 AVENUE OF THE AMERICAS
NEW YORK, NY 10105

(b) Enter name and EIN or address of person who provided you disclosures on eligible indirect compensation

ALLIANZ GLOBAL INVESTORS DISTRIBUTO

1345 AVENUE OF THE AMERICAS
NEW YORK, NY 10105

(b) Enter name and EIN or address of person who provided you disclosures on eligible indirect compensation

AMERICAN CENTURY INVESTMENT SERVICE

44-0640487

(b) Enter name and EIN or address of person who provided you disclosures on eligible indirect compensation

DWS INVESTMENTS DISTRIBUTOR, INC.

36-3976708

(b) Enter name and EIN or address of person who provided you disclosures on eligible indirect compensation

FIDELITY DISTRIBUTORS CORP.

500 SALEM STREET
MAIL ZONE O3N
SMITHFIELD, RI 02917

(b) Enter name and EIN or address of person who provided you disclosures on eligible indirect compensation

FRANKLIN TEMPLETON DISTRIBUTORS, IN

100 FOUNTAIN PARKWAY
ST. PETERSBURG, FL 33716

(b) Enter name and EIN or address of person who provided you disclosures on eligible indirect compensation

OPPENHEIMER FUNDS INC.

13-2527171

(b) Enter name and EIN or address of person who provided you disclosures on eligible indirect compensation

(b) Enter name and EIN or address of person who provided you disclosures on eligible indirect compensation

(b) Enter name and EIN or address of person who provided you disclosures on eligible indirect compensation

(b) Enter name and EIN or address of person who provided you disclosures on eligible indirect compensation

2. Information on Other Service Providers Receiving Direct or Indirect Compensation. Except for those persons for whom you answered "yes" to line 1a above, complete as many entries as needed to list each person receiving, directly or indirectly, $5,000 or more in total compensation (i.e., money or anything else of value) in connection with services rendered to the plan or their position with the plan during the plan year. (See instructions).

(a) Enter name and EIN or address (see instructions)

ADP

22-1467904

(b) Service Code(s)	(c) Relationship to employer, employee organization, or person known to be a party-in-interest	(d) Enter direct compensation paid by the plan. If none, enter -0-.	(e) Did service provider receive indirect compensation? (sources other than plan or plan sponsor)	(f) Did indirect compensation include eligible indirect compensation, for which the plan received the required disclosures?	(g) Enter total indirect compensation received by service provider excluding eligible indirect compensation for which you answered "Yes" to element (f). If none, enter -0-.	(h) Did the service provider give you a formula instead of an amount or estimated amount?
15 50 64 37	RECORD KEEPER	78185	Yes [X] No [ ]	Yes [X] No [ ]	0	Yes [ ] No [X]

(a) Enter name and EIN or address (see instructions)

STATE STREET CORPORATION

04-1867445

(b) Service Code(s)	(c) Relationship to employer, employee organization, or person known to be a party-in-interest	(d) Enter direct compensation paid by the plan. If none, enter -0-.	(e) Did service provider receive indirect compensation? (sources other than plan or plan sponsor)	(f) Did indirect compensation include eligible indirect compensation, for which the plan received the required disclosures?	(g) Enter total indirect compensation received by service provider excluding eligible indirect compensation for which you answered "Yes" to element (f). If none, enter -0-.	(h) Did the service provider give you a formula instead of an amount or estimated amount?
64 52	DIRECTED TRUSTEE/CUSTODIA	0	Yes [X] No [ ]	Yes [X] No [ ]	19036	Yes [ ] No [X]

(a) Enter name and EIN or address (see instructions)

ADP BROKER-DEALER

22-3319984

(b) Service Code(s)	(c) Relationship to employer, employee organization, or person known to be a party-in-interest	(d) Enter direct compensation paid by the plan. If none, enter -0-.	(e) Did service provider receive indirect compensation? (sources other than plan or plan sponsor)	(f) Did indirect compensation include eligible indirect compensation, for which the plan received the required disclosures?	(g) Enter total indirect compensation received by service provider excluding eligible indirect compensation for which you answered "Yes" to element (f). If none, enter -0-.	(h) Did the service provider give you a formula instead of an amount or estimated amount?
63 60 59 99 49	RECORD KEEPER	0	Yes [X] No [ ]	Yes [ ] No [X]	0	Yes [X] No [ ]

(a) Enter name and EIN or address (see instructions)

(b) Service Code(s)	**(c)** Relationship to employer, employee organization, or person known to be a party-in-interest	**(d)** Enter direct compensation paid by the plan. If none, enter -0-.	**(e)** Did service provider receive indirect compensation? (sources other than plan or plan sponsor)	**(f)** Did indirect compensation include eligible indirect compensation, for which the plan received the required disclosures?	**(g)** Enter total indirect compensation received by service provider excluding eligible indirect compensation for which you answered "Yes" to element (f). If none, enter -0-.	**(h)** Did the service provider give you a formula instead of an amount or estimated amount?
			Yes ☐ No ☐	Yes ☐ No ☐		Yes ☐ No ☐

(a) Enter name and EIN or address (see instructions)

(b) Service Code(s)	**(c)** Relationship to employer, employee organization, or person known to be a party-in-interest	**(d)** Enter direct compensation paid by the plan. If none, enter -0-.	**(e)** Did service provider receive indirect compensation? (sources other than plan or plan sponsor)	**(f)** Did indirect compensation include eligible indirect compensation, for which the plan received the required disclosures?	**(g)** Enter total indirect compensation received by service provider excluding eligible indirect compensation for which you answered "Yes" to element (f). If none, enter -0-.	**(h)** Did the service provider give you a formula instead of an amount or estimated amount?
			Yes ☐ No ☐	Yes ☐ No ☐		Yes ☐ No ☐

(a) Enter name and EIN or address (see instructions)

(b) Service Code(s)	**(c)** Relationship to employer, employee organization, or person known to be a party-in-interest	**(d)** Enter direct compensation paid by the plan. If none, enter -0-.	**(e)** Did service provider receive indirect compensation? (sources other than plan or plan sponsor)	**(f)** Did indirect compensation include eligible indirect compensation, for which the plan received the required disclosures?	**(g)** Enter total indirect compensation received by service provider excluding eligible indirect compensation for which you answered "Yes" to element (f). If none, enter -0-.	**(h)** Did the service provider give you a formula instead of an amount or estimated amount?
			Yes ☐ No ☐	Yes ☐ No ☐		Yes ☐ No ☐

Part I Service Provider Information (continued)

3 If you reported on line 2 receipt of indirect compensation, other than eligible indirect compensation, by a service provider, and the service provider is a fiduciary or provides contract administrator, consulting, custodial, investment advisory, investment management, broker, or recordkeeping services, answer the following questions for (a) each source from whom the service provider received $1,000 or more in indirect compensation and (b) each source for whom the service provider gave you a formula used to determine the indirect compensation instead of an amount or estimated amount of the indirect compensation. Complete as many entries as needed to report the required information for each source.

(a) Enter service provider name as it appears on line 2	**(b)** Service Codes (see instructions)	**(c)** Enter amount of indirect compensation
STATE STREET CORPORATION	64 52	19036

(d) Enter name and EIN (address) of source of indirect compensation	**(e)** Describe the indirect compensation, including any formula used to determine the service provider's eligibility for or the amount of the indirect compensation.
ADP 22-1467904	RECORDKEEPING FEES INVESTMENT MANAGEMENT FEES PAID INDIRECTLY BY PLAN

(a) Enter service provider name as it appears on line 2	**(b)** Service Codes (see instructions)	**(c)** Enter amount of indirect compensation
ADP BROKER-DEALER	63 60 59	0

(d) Enter name and EIN (address) of source of indirect compensation	**(e)** Describe the indirect compensation, including any formula used to determine the service provider's eligibility for or the amount of the indirect compensation.
ALLIANCEBERNSTEIN L.P. 13-4064930	ANNUAL RATE 0.00250 OF AVERAGE DAILY ASSETS

(a) Enter service provider name as it appears on line 2	**(b)** Service Codes (see instructions)	**(c)** Enter amount of indirect compensation
ADP BROKER-DEALER	63 60 59	0

(d) Enter name and EIN (address) of source of indirect compensation	**(e)** Describe the indirect compensation, including any formula used to determine the service provider's eligibility for or the amount of the indirect compensation.
ALLIANZ GLOBAL INVESTORS DISTRIBUTO 1345 AVENUE OF THE AMERICAS NEW YORK, NY 10105	ANNUAL RATE 0.00200 OF AVERAGE DAILY ASSETS ANNUAL RATE 0.00250 OF AVERAGE DAILY ASSETS

Part I Service Provider Information (continued)

3 If you reported on line 2 receipt of indirect compensation, other than eligible indirect compensation, by a service provider, and the service provider is a fiduciary or provides contract administrator, consulting, custodial, investment advisory, investment management, broker, or recordkeeping services, answer the following questions for (a) each source from whom the service provider received $1,000 or more in indirect compensation and (b) each source for whom the service provider gave you a formula used to determine the indirect compensation instead of an amount or estimated amount of the indirect compensation. Complete as many entries as needed to report the required information for each source.

(a) Enter service provider name as it appears on line 2	**(b)** Service Codes (see instructions)	**(c)** Enter amount of indirect compensation
ADP BROKER-DEALER	63 60 59	0

(d) Enter name and EIN (address) of source of indirect compensation	**(e)** Describe the indirect compensation, including any formula used to determine the service provider's eligibility for or the amount of the indirect compensation.
ALLIANZ GLOBAL INVESTORS DISTRIBUTO 1345 AVENUE OF THE AMERICAS NEW YORK, NY 10105	ANNUAL RATE 0.00200 OF AVERAGE DAILY ASSETS ANNUAL RATE 0.00250 OF AVERAGE DAILY ASSETS

(a) Enter service provider name as it appears on line 2	**(b)** Service Codes (see instructions)	**(c)** Enter amount of indirect compensation
ADP BROKER-DEALER	63 60 59	0

(d) Enter name and EIN (address) of source of indirect compensation	**(e)** Describe the indirect compensation, including any formula used to determine the service provider's eligibility for or the amount of the indirect compensation.
AMERICAN CENTURY INVESTMENT SERVICE 44-0640487	ANNUAL RATE 0.00350 OF AVERAGE DAILY ASSETS ANNUAL RATE 0.00250 OF AVERAGE DAILY ASSETS

(a) Enter service provider name as it appears on line 2	**(b)** Service Codes (see instructions)	**(c)** Enter amount of indirect compensation
ADP BROKER-DEALER	63 60 59	0

(d) Enter name and EIN (address) of source of indirect compensation	**(e)** Describe the indirect compensation, including any formula used to determine the service provider's eligibility for or the amount of the indirect compensation.
DWS INVESTMENTS DISTRIBUTOR, INC. 36-3976708	ANNUAL RATE 0.00350 OF AVERAGE DAILY ASSETS ANNUAL RATE 0.00250 OF AVERAGE DAILY ASSETS ANNUAL RATE 0.00350 OF AVERAGE DAILY ASSETS ANNUAL RATE 0.00250 OF AVERAGE DAILY ASSETS ANNUAL RATE 0.00350 OF AVERAGE DAILY ASSETS

Part I Service Provider Information (continued)

3 If you reported on line 2 receipt of indirect compensation, other than eligible indirect compensation, by a service provider, and the service provider is a fiduciary or provides contract administrator, consulting, custodial, investment advisory, investment management, broker, or recordkeeping services, answer the following questions for (a) each source from whom the service provider received $1,000 or more in indirect compensation and (b) each source for whom the service provider gave you a formula used to determine the indirect compensation instead of an amount or estimated amount of the indirect compensation. Complete as many entries as needed to report the required information for each source.

(a) Enter service provider name as it appears on line 2	**(b)** Service Codes (see instructions)	**(c)** Enter amount of indirect compensation
ADP BROKER-DEALER	63 60 59	0

(d) Enter name and EIN (address) of source of indirect compensation	**(e)** Describe the indirect compensation, including any formula used to determine the service provider's eligibility for or the amount of the indirect compensation.
FIDELITY DISTRIBUTORS CORP. 500 SALEM STREET MAIL ZONE O3N SMITHFIELD, RI 02917	ANNUAL RATE 0.00050 OF AVERAGE DAILY ASSETS ANNUAL RATE 0.00500 OF AVERAGE DAILY ASSETS

(a) Enter service provider name as it appears on line 2	**(b)** Service Codes (see instructions)	**(c)** Enter amount of indirect compensation
ADP BROKER-DEALER	63 60 59	0

(d) Enter name and EIN (address) of source of indirect compensation	**(e)** Describe the indirect compensation, including any formula used to determine the service provider's eligibility for or the amount of the indirect compensation.
FRANKLIN TEMPLETON DISTRIBUTORS, IN 100 FOUNTAIN PARKWAY ST. PETERSBURG, FL 33716	ANNUAL RATE 0.00250 OF AVERAGE DAILY ASSETS

(a) Enter service provider name as it appears on line 2	**(b)** Service Codes (see instructions)	**(c)** Enter amount of indirect compensation
ADP BROKER-DEALER	63 60 59	0

(d) Enter name and EIN (address) of source of indirect compensation	**(e)** Describe the indirect compensation, including any formula used to determine the service provider's eligibility for or the amount of the indirect compensation.
OPPENHEIMER FUNDS INC. 13-2527171	ANNUAL RATE 0.00250 OF AVERAGE DAILY ASSETS ANNUAL RATE 0.00250 OF AVERAGE DAILY ASSETS

Part I Service Provider Information (continued)

3 If you reported on line 2 receipt of indirect compensation, other than eligible indirect compensation, by a service provider, and the service provider is a fiduciary or provides contract administrator, consulting, custodial, investment advisory, investment management, broker, or recordkeeping services, answer the following questions for (a) each source from whom the service provider received $1,000 or more in indirect compensation and (b) each source for whom the service provider gave you a formula used to determine the indirect compensation instead of an amount or estimated amount of the indirect compensation. Complete as many entries as needed to report the required information for each source.

(a) Enter service provider name as it appears on line 2	**(b)** Service Codes (see instructions)	**(c)** Enter amount of indirect compensation
ADP BROKER-DEALER	99 49	0

(d) Enter name and EIN (address) of source of indirect compensation	**(e)** Describe the indirect compensation, including any formula used to determine the service provider's eligibility for or the amount of the indirect compensation.
STATE STREET CORPORATION 04-1867445	ANNUAL RATE 0.00420 OF AVERAGE DAILY ASSETS ANNUAL RATE 0.00620 OF AVERAGE DAILY ASSETS ANNUAL RATE 0.00780 OF AVERAGE DAILY ASSETS ANNUAL RATE 0.00780 OF AVERAGE DAILY ASSETS ANNUAL RATE 0.00780 OF AVERAGE DAILY ASSETS

(a) Enter service provider name as it appears on line 2	**(b)** Service Codes (see instructions)	**(c)** Enter amount of indirect compensation

(d) Enter name and EIN (address) of source of indirect compensation	**(e)** Describe the indirect compensation, including any formula used to determine the service provider's eligibility for or the amount of the indirect compensation.

(a) Enter service provider name as it appears on line 2	**(b)** Service Codes (see instructions)	**(c)** Enter amount of indirect compensation

(d) Enter name and EIN (address) of source of indirect compensation	**(e)** Describe the indirect compensation, including any formula used to determine the service provider's eligibility for or the amount of the indirect compensation.

Part II Service Providers Who Fail or Refuse to Provide Information

4 Provide, to the extent possible, the following information for each service provider who failed or refused to provide the information necessary to complete this Schedule.

(a) Enter name and EIN or address of service provider (see instructions)	**(b)** Nature of Service Code(s)	**(c)** Describe the information that the service provider failed or refused to provide

(a) Enter name and EIN or address of service provider (see instructions)	**(b)** Nature of Service Code(s)	**(c)** Describe the information that the service provider failed or refused to provide

(a) Enter name and EIN or address of service provider (see instructions)	**(b)** Nature of Service Code(s)	**(c)** Describe the information that the service provider failed or refused to provide

(a) Enter name and EIN or address of service provider (see instructions)	**(b)** Nature of Service Code(s)	**(c)** Describe the information that the service provider failed or refused to provide

(a) Enter name and EIN or address of service provider (see instructions)	**(b)** Nature of Service Code(s)	**(c)** Describe the information that the service provider failed or refused to provide

(a) Enter name and EIN or address of service provider (see instructions)	**(b)** Nature of Service Code(s)	**(c)** Describe the information that the service provider failed or refused to provide

Part III **Termination Information on Accountants and Enrolled Actuaries (see instructions)**
(complete as many entries as needed)

a	Name:	**b** EIN:
c	Position:	
d	Address:	**e** Telephone:

Explanation:

a	Name:	**b** EIN:
c	Position:	
d	Address:	**e** Telephone:

Explanation:

a	Name:	**b** EIN:
c	Position:	
d	Address:	**e** Telephone:

Explanation:

a	Name:	**b** EIN;
c	Position:	
d	Address:	**e** Telephone:

Explanation:

a	Name:	**b** EIN;
c	Position:	
d	Address:	**e** Telephone:

Explanation:

SCHEDULE D (Form 5500)

Department of the Treasury
Internal Revenue Service

Department of Labor
Employee Benefits Security Administration

DFE/Participating Plan Information

This schedule is required to be filed under section 104 of the Employee Retirement Income Security Act of 1974 (ERISA).

▶ **File as an attachment to Form 5500.**

OMB No. 1210-0110

2010

This Form is Open to Public Inspection.

For calendar plan year 2010 or fiscal plan year beginning 01/01/2010 and ending 12/31/2010

A Name of plan
THERACARE 401(K) SAVINGS PLAN

B Three-digit plan number (PN) ▶ 001

C Plan or DFE sponsor's name as shown on line 2a of Form 5500
THERACARE OF NEW YORK, INC.

D Employer Identification Number (EIN)
13-3599274

Part I **Information on interests in MTIAs, CCTs, PSAs, and 103-12 IEs (to be completed by plans and DFEs)**
(Complete as many entries as needed to report all interests in DFEs)

a Name of MTIA, CCT, PSA, or 103-12 IE: SSGA LIFE SOLUTIONS INC & GR

b Name of sponsor of entity listed in (a): STATE STREET BANK AND TRUST CO

c EIN-PN	**d** Entity code	**e** Dollar value of interest in MTIA, CCT, PSA, or 103-12 IE at end of year (see instructions)
04-0025081-053	C	295844

a Name of MTIA, CCT, PSA, or 103-12 IE: SSGA LIFE SOLUTIONS BALANCED

b Name of sponsor of entity listed in (a): STATE STREET BANK AND TRUST CO

c EIN-PN	**d** Entity code	**e** Dollar value of interest in MTIA, CCT, PSA, or 103-12 IE at end of year (see instructions)
04-0025081-055	C	397292

a Name of MTIA, CCT, PSA, or 103-12 IE: SSGA LIFE SOLUTIONS GROWTH

b Name of sponsor of entity listed in (a): STATE STREET BANK AND TRUST CO

c EIN-PN	**d** Entity code	**e** Dollar value of interest in MTIA, CCT, PSA, or 103-12 IE at end of year (see instructions)
04-0025081-056	C	267457

a Name of MTIA, CCT, PSA, or 103-12 IE: SSGA S&P 500 INDEX FUND

b Name of sponsor of entity listed in (a): STATE STREET BANK AND TRUST CO

c EIN-PN	**d** Entity code	**e** Dollar value of interest in MTIA, CCT, PSA, or 103-12 IE at end of year (see instructions)
04-0025081-065	C	598693

a Name of MTIA, CCT, PSA, or 103-12 IE: SSGA RUSSELL SMALL CAP INDEX

b Name of sponsor of entity listed in (a): STATE STREET BANK AND TRUST CO

c EIN-PN	**d** Entity code	**e** Dollar value of interest in MTIA, CCT, PSA, or 103-12 IE at end of year (see instructions)
04-0025081-084	C	88788

a Name of MTIA, CCT, PSA, or 103-12 IE: SSGA S&P MIDCAP INDEX

b Name of sponsor of entity listed in (a): STATE STREET BANK AND TRUST CO

c EIN-PN	**d** Entity code	**e** Dollar value of interest in MTIA, CCT, PSA, or 103-12 IE at end of year (see instructions)
04-0025081-089	C	286108

a Name of MTIA, CCT, PSA, or 103-12 IE:

b Name of sponsor of entity listed in (a):

c EIN-PN	**d** Entity code	**e** Dollar value of interest in MTIA, CCT, PSA, or 103-12 IE at end of year (see instructions)

a Name of MTIA, CCT, PSA, or 103-12 IE:

b Name of sponsor of entity listed in (a):

c EIN-PN	**d** Entity code	**e** Dollar value of interest in MTIA, CCT, PSA, or 103-12 IE at end of year (see instructions)

a Name of MTIA, CCT, PSA, or 103-12 IE:

b Name of sponsor of entity listed in (a):

c EIN-PN	**d** Entity code	**e** Dollar value of interest in MTIA, CCT, PSA, or 103-12 IE at end of year (see instructions)

a Name of MTIA, CCT, PSA, or 103-12 IE:

b Name of sponsor of entity listed in (a):

c EIN-PN	**d** Entity code	**e** Dollar value of interest in MTIA, CCT, PSA, or 103-12 IE at end of year (see instructions)

a Name of MTIA, CCT, PSA, or 103-12 IE:

b Name of sponsor of entity listed in (a):

c EIN-PN	**d** Entity code	**e** Dollar value of interest in MTIA, CCT, PSA, or 103-12 IE at end of year (see instructions)

a Name of MTIA, CCT, PSA, or 103-12 IE:

b Name of sponsor of entity listed in (a):

c EIN-PN	**d** Entity code	**e** Dollar value of interest in MTIA, CCT, PSA, or 103-12 IE at end of year (see instructions)

a Name of MTIA, CCT, PSA, or 103-12 IE:

b Name of sponsor of entity listed in (a):

c EIN-PN	**d** Entity code	**e** Dollar value of interest in MTIA, CCT, PSA, or 103-12 IE at end of year (see instructions)

a Name of MTIA, CCT, PSA, or 103-12 IE:

b Name of sponsor of entity listed in (a):

c EIN-PN	**d** Entity code	**e** Dollar value of interest in MTIA, CCT, PSA, or 103-12 IE at end of year (see instructions)

a Name of MTIA, CCT, PSA, or 103-12 IE:

b Name of sponsor of entity listed in (a):

c EIN-PN	**d** Entity code	**e** Dollar value of interest in MTIA, CCT, PSA, or 103-12 IE at end of year (see instructions)

a Name of MTIA, CCT, PSA, or 103-12 IE:

b Name of sponsor of entity listed in (a):

c EIN-PN	**d** Entity code	**e** Dollar value of interest in MTIA, CCT, PSA, or 103-12 IE at end of year (see instructions)

a Name of MTIA, CCT, PSA, or 103-12 IE:

b Name of sponsor of entity listed in (a):

c EIN-PN	**d** Entity code	**e** Dollar value of interest in MTIA, CCT, PSA, or 103-12 IE at end of year (see instructions)

a Name of MTIA, CCT, PSA, or 103-12 IE:

b Name of sponsor of entity listed in (a):

c EIN-PN	**d** Entity code	**e** Dollar value of interest in MTIA, CCT, PSA, or 103-12 IE at end of year (see instructions)

Part II Information on Participating Plans (to be completed by DFEs)

(Complete as many entries as needed to report all participating plans)

a Plan name

b Name of plan sponsor	**c** EIN-PN

a Plan name

b Name of plan sponsor	**c** EIN-PN

a Plan name

b Name of plan sponsor	**c** EIN-PN

a Plan name

b Name of plan sponsor	**c** EIN-PN

a Plan name

b Name of plan sponsor	**c** EIN-PN

a Plan name

b Name of plan sponsor	**c** EIN-PN

a Plan name

b Name of plan sponsor	**c** EIN-PN

a Plan name

b Name of plan sponsor	**c** EIN-PN

a Plan name

b Name of plan sponsor	**c** EIN-PN

a Plan name

b Name of plan sponsor	**c** EIN-PN

a Plan name

b Name of plan sponsor	**c** EIN-PN

a Plan name

b Name of plan sponsor	**c** EIN-PN

a Plan name

b Name of plan sponsor	**c** EIN-PN

a Plan name

b Name of plan sponsor	**c** EIN-PN

SCHEDULE H (Form 5500)

Department of the Treasury
Internal Revenue Service

Department of Labor
Employee Benefits Security Administration

Pension Benefit Guaranty Corporation

Financial Information

This schedule is required to be filed under section 104 of the Employee Retirement Income Security Act of 1974 (ERISA), and section 6058(a) of the Internal Revenue Code (the Code).

▶ **File as an attachment to Form 5500.**

OMB No. 1210-0110

2010

This Form is Open to Public Inspection

For calendar plan year 2010 or fiscal plan year beginning 01/01/2010 and ending 12/31/2010

A Name of plan
THERACARE 401(K) SAVINGS PLAN

B Three-digit plan number (PN) ▶ 001

C Plan sponsor's name as shown on line 2a of Form 5500
THERACARE OF NEW YORK, INC.

D Employer Identification Number (EIN)
13-3599274

Part I Asset and Liability Statement

1 Current value of plan assets and liabilities at the beginning and end of the plan year. Combine the value of plan assets held in more than one trust. Report the value of the plan's interest in a commingled fund containing the assets of more than one plan on a line-by-line basis unless the value is reportable on lines 1c(9) through 1c(14). Do not enter the value of that portion of an insurance contract which guarantees, during this plan year, to pay a specific dollar benefit at a future date. **Round off amounts to the nearest dollar.** MTIAs, CCTs, PSAs, and 103-12 IEs do not complete lines 1b(1), 1b(2), 1c(8), 1g, 1h, and 1i. CCTs, PSAs, and 103-12 IEs also do not complete lines 1d and 1e. See instructions.

Assets		(a) Beginning of Year	(b) End of Year
a Total noninterest-bearing cash	1a		
b Receivables (less allowance for doubtful accounts):			
(1) Employer contributions	1b(1)		
(2) Participant contributions	1b(2)		
(3) Other	1b(3)		
c General investments:			
(1) Interest-bearing cash (include money market accounts & certificates of deposit)	1c(1)	2772211	3397892
(2) U.S. Government securities	1c(2)		
(3) Corporate debt instruments (other than employer securities):			
(A) Preferred	1c(3)(A)		
(B) All other	1c(3)(B)		
(4) Corporate stocks (other than employer securities):			
(A) Preferred	1c(4)(A)		
(B) Common	1c(4)(B)		
(5) Partnership/joint venture interests	1c(5)		
(6) Real estate (other than employer real property)	1c(6)		
(7) Loans (other than to participants)	1c(7)		
(8) Participant loans	1c(8)	238255	340766
(9) Value of interest in common/collective trusts	1c(9)	1605255	1934182
(10) Value of interest in pooled separate accounts	1c(10)		
(11) Value of interest in master trust investment accounts	1c(11)		
(12) Value of interest in 103-12 investment entities	1c(12)		
(13) Value of interest in registered investment companies (e.g., mutual funds)	1c(13)	1958938	2451805
(14) Value of funds held in insurance company general account (unallocated contracts)	1c(14)		
(15) Other	1c(15)		

			(a) Beginning of Year	(b) End of Year
1d	Employer-related investments:			
	(1) Employer securities	1d(1)		
	(2) Employer real property	1d(2)		
e	Buildings and other property used in plan operation	1e		
f	Total assets (add all amounts in lines 1a through 1e)	1f	6574659	8124645
	Liabilities			
g	Benefit claims payable	1g		
h	Operating payables	1h		
i	Acquisition indebtedness	1i		
j	Other liabilities	1j		
k	Total liabilities (add all amounts in lines 1g through1j)	1k	0	0
	Net Assets			
l	Net assets (subtract line 1k from line 1f)	1l	6574659	8124645

Part II Income and Expense Statement

2 Plan income, expenses, and changes in net assets for the year. Include all income and expenses of the plan, including any trust(s) or separately maintained fund(s) and any payments/receipts to/from insurance carriers. Round off amounts to the nearest dollar. MTIAs, CCTs, PSAs, and 103-12 IEs do not complete lines 2a, 2b(1)(E), 2e, 2f, and 2g.

	Income		(a) Amount	(b) Total
a	**Contributions:**			
	(1) Received or receivable in cash from: **(A)** Employers	2a(1)(A)		
	(B) Participants	2a(1)(B)	1928765	
	(C) Others (including rollovers)	2a(1)(C)	64305	
	(2) Noncash contributions	2a(2)		
	(3) Total contributions. Add lines **2a(1)(A), (B), (C),** and line **2a(2)**	2a(3)		1993070
b	**Earnings on investments:**			
	(1) Interest:			
	(A) Interest-bearing cash (including money market accounts and certificates of deposit)	2b(1)(A)	1	
	(B) U.S. Government securities	2b(1)(B)		
	(C) Corporate debt instruments	2b(1)(C)		
	(D) Loans (other than to participants)	2b(1)(D)		
	(E) Participant loans	2b(1)(E)	10149	
	(F) Other	2b(1)(F)		
	(G) Total interest. Add lines **2b(1)(A)** through **(F)**	2b(1)(G)		10150
	(2) Dividends: **(A)** Preferred stock	2b(2)(A)		
	(B) Common stock	2b(2)(B)		
	(C) Registered investment company shares (e.g. mutual funds)	2b(2)(C)	50966	
	(D) Total dividends. Add lines **2b(2)(A)**, **(B)**, and **(C)**	2b(2)(D)		50966
	(3) Rents	2b(3)		
	(4) Net gain (loss) on sale of assets: **(A)** Aggregate proceeds	2b(4)(A)		
	(B) Aggregate carrying amount (see instructions)	2b(4)(B)		
	(C) Subtract line **2b(4)(B)** from line **2b(4)(A)** and enter result	2b(4)(C)		0

		(a) Amount	(b) Total
2b (5) Unrealized appreciation (depreciation) of assets: (A) Real estate	2b(5)(A)		
(B) Other	2b(5)(B)		
(C) Total unrealized appreciation of assets. Add lines 2b(5)(A) and (B)	2b(5)(C)		0
(6) Net investment gain (loss) from common/collective trusts	2b(6)		249047
(7) Net investment gain (loss) from pooled separate accounts	2b(7)		
(8) Net investment gain (loss) from master trust investment accounts	2b(8)		
(9) Net investment gain (loss) from 103-12 investment entities	2b(9)		
(10) Net investment gain (loss) from registered investment companies (e.g., mutual funds)	2b(10)		315811
c Other income	2c		1168
d Total income. Add all **income** amounts in column (b) and enter total	2d		2620212
Expenses			
e Benefit payment and payments to provide benefits:			
(1) Directly to participants or beneficiaries, including direct rollovers	2e(1)	988529	
(2) To insurance carriers for the provision of benefits	2e(2)		
(3) Other	2e(3)		
(4) Total benefit payments. Add lines 2e(1) through (3)	2e(4)		988529
f Corrective distributions (see instructions)	2f		
g Certain deemed distributions of participant loans (see instructions)	2g		3511
h Interest expense	2h		
i Administrative expenses: (1) Professional fees	2i(1)		
(2) Contract administrator fees	2i(2)		
(3) Investment advisory and management fees	2i(3)		
(4) Other	2i(4)	78186	
(5) Total administrative expenses. Add lines 2i(1) through (4)	2i(5)		78186
j Total expenses. Add all **expense** amounts in column (b) and enter total	2j		1070226
Net Income and Reconciliation			
k Net income (loss). Subtract line 2j from line 2d	2k		1549986
l Transfers of assets:			
(1) To this plan	2l(1)		
(2) From this plan	2l(2)		

Part III Accountant's Opinion

3 Complete lines 3a through 3c if the opinion of an independent qualified public accountant is attached to this Form 5500. Complete line 3d if an opinion is not attached.

a The attached opinion of an independent qualified public accountant for this plan is (see instructions):

(1) [ ] Unqualified (2) [ ] Qualified (3) [X] Disclaimer (4) [ ] Adverse

b Did the accountant perform a limited scope audit pursuant to 29 CFR 2520.103-8 and/or 103-12(d)? [X] Yes [ ] No

c Enter the name and EIN of the accountant (or accounting firm) below:

(1) Name: MARGOLIN WINER & EVANS (2) EIN: 13-1558868

d The opinion of an independent qualified public accountant is **not attached** because:

(1) [ ] This form is filed for a CCT, PSA, or MTIA. (2) [ ] It will be attached to the next Form 5500 pursuant to 29 CFR 2520.104-50.

Part IV Compliance Questions

4 CCTs and PSAs do not complete Part IV. MTIAs, 103-12 IEs, and GIAs do not complete 4a, 4e, 4f, 4g, 4h, 4k, 4m, 4n, or 5. 103-12 IEs also do not complete 4j and 4l. MTIAs also do not complete 4l.

During the plan year:

		Yes	No	Amount
a	Was there a failure to transmit to the plan any participant contributions within the time period described in 29 CFR 2510.3-102? Continue to answer "Yes" for any prior year failures until fully corrected. (See instructions and DOL's Voluntary Fiduciary Correction Program.)	4a		X	
b	Were any loans by the plan or fixed income obligations due the plan in default as of the close of the plan year or classified during the year as uncollectible? Disregard participant loans secured by participant's account balance. (Attach Schedule G (Form 5500) Part I if "Yes" is checked.)	4b		X	
c	Were any leases to which the plan was a party in default or classified during the year as uncollectible? (Attach Schedule G (Form 5500) Part II if "Yes" is checked.)	4c		X	
d	Were there any nonexempt transactions with any party-in-interest? (Do not include transactions reported on line 4a. Attach Schedule G (Form 5500) Part III if "Yes" is checked.)	4d		X	
e	Was this plan covered by a fidelity bond?	4e	X		500000
f	Did the plan have a loss, whether or not reimbursed by the plan's fidelity bond, that was caused by fraud or dishonesty?	4f		X	
g	Did the plan hold any assets whose current value was neither readily determinable on an established market nor set by an independent third party appraiser?	4g		X	
h	Did the plan receive any noncash contributions whose value was neither readily determinable on an established market nor set by an independent third party appraiser?	4h		X	
i	Did the plan have assets held for investment? (Attach schedule(s) of assets if "Yes" is checked, and see instructions for format requirements.)	4i	X		
j	Were any plan transactions or series of transactions in excess of 5% of the current value of plan assets? (Attach schedule of transactions if "Yes" is checked, and see instructions for format requirements.)	4j		X	
k	Were all the plan assets either distributed to participants or beneficiaries, transferred to another plan, or brought under the control of the PBGC?	4k		X	
l	Has the plan failed to provide any benefit when due under the plan?	4l		X	
m	If this is an individual account plan, was there a blackout period? (See instructions and 29 CFR 2520.101-3.)	4m		X	
n	If 4m was answered "Yes," check the "Yes" box if you either provided the required notice or one of the exceptions to providing the notice applied under 29 CFR 2520.101-3.	4n			

5a Has a resolution to terminate the plan been adopted during the plan year or any prior plan year? If yes, enter the amount of any plan assets that reverted to the employer this year ☐ **Yes** ☒ **No** **Amount:**

5b If, during this plan year, any assets or liabilities were transferred from this plan to another plan(s), identify the plan(s) to which assets or liabilities were transferred. (See instructions.)

5b(1) Name of plan(s)	**5b(2)** EIN(s)	**5b(3)** PN(s)

SCHEDULE R (Form 5500)

Department of the Treasury
Internal Revenue Service

Department of Labor
Employee Benefits Security Administration

Pension Benefit Guaranty Corporation

Retirement Plan Information

This schedule is required to be filed under section 104 and 4065 of the Employee Retirement Income Security Act of 1974 (ERISA) and section 6058(a) of the Internal Revenue Code (the Code).

▶ **File as an attachment to Form 5500.**

OMB No. 1210-0110

2010

This Form is Open to Public Inspection.

For calendar plan year 2010 or fiscal plan year beginning 01/01/2010 and ending 12/31/2010

A Name of plan
THERACARE 401(K) SAVINGS PLAN

B Three-digit plan number (PN) ▶ 001

C Plan sponsor's name as shown on line 2a of Form 5500
THERACARE OF NEW YORK, INC.

D Employer Identification Number (EIN)
13-3599274

Part I Distributions

All references to distributions relate only to payments of benefits during the plan year.

1 Total value of distributions paid in property other than in cash or the forms of property specified in the instructions **1** 0

2 Enter the EIN(s) of payor(s) who paid benefits on behalf of the plan to participants or beneficiaries during the year (if more than two, enter EINs of the two payors who paid the greatest dollar amounts of benefits):

EIN(s): 57-1198022

Profit-sharing plans, ESOPs, and stock bonus plans, skip line 3.

3 Number of participants (living or deceased) whose benefits were distributed in a single sum, during the plan year. **3**

Part II Funding Information (If the plan is not subject to the minimum funding requirements of section of 412 of the Internal Revenue Code or ERISA section 302, skip this Part)

4 Is the plan administrator making an election under Code section 412(d)(2) or ERISA section 302(d)(2)? ..... ☐ **Yes** ☐ **No** ☐ **N/A**

If the plan is a defined benefit plan, go to line 8.

5 If a waiver of the minimum funding standard for a prior year is being amortized in this plan year, see instructions and enter the date of the ruling letter granting the waiver. **Date:** Month _____ Day _____ Year _____

If you completed line 5, complete lines 3, 9, and 10 of Schedule MB and do not complete the remainder of this schedule.

6 **a** Enter the minimum required contribution for this plan year **6a**

b Enter the amount contributed by the employer to the plan for this plan year **6b**

c Subtract the amount in line 6b from the amount in line 6a. Enter the result (enter a minus sign to the left of a negative amount) **6c**

If you completed line 6c, skip lines 8 and 9.

7 Will the minimum funding amount reported on line 6c be met by the funding deadline? ..... ☐ **Yes** ☐ **No** ☐ **N/A**

8 If a change in actuarial cost method was made for this plan year pursuant to a revenue procedure providing automatic approval for the change or a class ruling letter, does the plan sponsor or plan administrator agree with the change? ..... ☐ **Yes** ☐ **No** ☐ **N/A**

Part III Amendments

9 If this is a defined benefit pension plan, were any amendments adopted during this plan year that increased or decreased the value of benefits? If yes, check the appropriate box(es). If no, check the "No" box. ..... ☐ **Increase** ☐ **Decrease** ☐ **Both** ☐ **No**

Part IV ESOPs (see instructions). If this is not a plan described under Section 409(a) or 4975(e)(7) of the Internal Revenue Code, skip this Part.

10 Were unallocated employer securities or proceeds from the sale of unallocated securities used to repay any exempt loan? ..... ☐ **Yes** ☐ **No**

11 **a** Does the ESOP hold any preferred stock? ..... ☐ **Yes** ☐ **No**

b If the ESOP has an outstanding exempt loan with the employer as lender, is such loan part of a "back-to-back" loan? (See instructions for definition of "back-to-back" loan.) ..... ☐ **Yes** ☐ **No**

12 Does the ESOP hold any stock that is not readily tradable on an established securities market? ..... ☐ **Yes** ☐ **No**

Part V Additional Information for Multiemployer Defined Benefit Pension Plans

13 Enter the following information for each employer that contributed more than 5% of total contributions to the plan during the plan year (measured in dollars). See instructions. *Complete as many entries as needed to report all applicable employers.*

a Name of contributing employer

b EIN **c** Dollar amount contributed by employer

d Date collective bargaining agreement expires *(If employer contributes under more than one collective bargaining agreement, check box ☐ and see instructions regarding required attachment. Otherwise, enter the applicable date.)* Month _____ Day _____ Year _____

e Contribution rate information *(If more than one rate applies, check this box ☐ and see instructions regarding required attachment. Otherwise, complete items 13e(1) and 13e(2).)*
(1) Contribution rate (in dollars and cents) _____
(2) Base unit measure: ☐ Hourly ☐ Weekly ☐ Unit of production ☐ Other (specify):

---

a Name of contributing employer

b EIN **c** Dollar amount contributed by employer

d Date collective bargaining agreement expires *(If employer contributes under more than one collective bargaining agreement, check box ☐ and see instructions regarding required attachment. Otherwise, enter the applicable date.)* Month _____ Day _____ Year _____

e Contribution rate information *(If more than one rate applies, check this box ☐ and see instructions regarding required attachment. Otherwise, complete items 13e(1) and 13e(2).)*
(1) Contribution rate (in dollars and cents) _____
(2) Base unit measure: ☐ Hourly ☐ Weekly ☐ Unit of production ☐ Other (specify):

---

a Name of contributing employer

b EIN **c** Dollar amount contributed by employer

d Date collective bargaining agreement expires *(If employer contributes under more than one collective bargaining agreement, check box ☐ and see instructions regarding required attachment. Otherwise, enter the applicable date.)* Month _____ Day _____ Year _____

e Contribution rate information *(If more than one rate applies, check this box ☐ and see instructions regarding required attachment. Otherwise, complete items 13e(1) and 13e(2).)*
(1) Contribution rate (in dollars and cents) _____
(2) Base unit measure: ☐ Hourly ☐ Weekly ☐ Unit of production ☐ Other (specify):

---

a Name of contributing employer

b EIN **c** Dollar amount contributed by employer

d Date collective bargaining agreement expires *(If employer contributes under more than one collective bargaining agreement, check box ☐ and see instructions regarding required attachment. Otherwise, enter the applicable date.)* Month _____ Day _____ Year _____

e Contribution rate information *(If more than one rate applies, check this box ☐ and see instructions regarding required attachment. Otherwise, complete items 13e(1) and 13e(2).)*
(1) Contribution rate (in dollars and cents) _____
(2) Base unit measure: ☐ Hourly ☐ Weekly ☐ Unit of production ☐ Other (specify):

---

a Name of contributing employer

b EIN **c** Dollar amount contributed by employer

d Date collective bargaining agreement expires *(If employer contributes under more than one collective bargaining agreement, check box ☐ and see instructions regarding required attachment. Otherwise, enter the applicable date.)* Month _____ Day _____ Year _____

e Contribution rate information *(If more than one rate applies, check this box ☐ and see instructions regarding required attachment. Otherwise, complete items 13e(1) and 13e(2).)*
(1) Contribution rate (in dollars and cents) _____
(2) Base unit measure: ☐ Hourly ☐ Weekly ☐ Unit of production ☐ Other (specify):

---

a Name of contributing employer

b EIN **c** Dollar amount contributed by employer

d Date collective bargaining agreement expires *(If employer contributes under more than one collective bargaining agreement, check box ☐ and see instructions regarding required attachment. Otherwise, enter the applicable date.)* Month _____ Day _____ Year _____

e Contribution rate information *(If more than one rate applies, check this box ☐ and see instructions regarding required attachment. Otherwise, complete items 13e(1) and 13e(2).)*
(1) Contribution rate (in dollars and cents) _____
(2) Base unit measure: ☐ Hourly ☐ Weekly ☐ Unit of production ☐ Other (specify):

---

a Name of contributing employer

b EIN **c** Dollar amount contributed by employer

d Date collective bargaining agreement expires *(If employer contributes under more than one collective bargaining agreement, check box ☐ and see instructions regarding required attachment. Otherwise, enter the applicable date.)* Month _____ Day _____ Year _____

e Contribution rate information *(If more than one rate applies, check this box ☐ and see instructions regarding required attachment. Otherwise, complete items 13e(1) and 13e(2).)*
(1) Contribution rate (in dollars and cents) _____
(2) Base unit measure: ☐ Hourly ☐ Weekly ☐ Unit of production ☐ Other (specify):

14 Enter the number of participants on whose behalf no contributions were made by an employer as an employer of the participant for:

a The current year	**14a**	
b The plan year immediately preceding the current plan year	**14b**	
c The second preceding plan year	**14c**	

15 Enter the ratio of the number of participants under the plan on whose behalf no employer had an obligation to make an employer contribution during the current plan year to:

a The corresponding number for the plan year immediately preceding the current plan year	**15a**	
b The corresponding number for the second preceding plan year	**15b**	

16 Information with respect to any employers who withdrew from the plan during the preceding plan year:

a Enter the number of employers who withdrew during the preceding plan year	**16a**	
b If item 16a is greater than 0, enter the aggregate amount of withdrawal liability assessed or estimated to be assessed against such withdrawn employers	**16b**	

17 If assets and liabilities from another plan have been transferred to or merged with this plan during the plan year, check box and see instructions regarding supplemental information to be included as an attachment. ☐

Part VI Additional Information for Single-Employer and Multiemployer Defined Benefit Pension Plans

18 If any liabilities to participants or their beneficiaries under the plan as of the end of the plan year consist (in whole or in part) of liabilities to such participants and beneficiaries under two or more pension plans as of immediately before such plan year, check box and see instructions regarding supplemental information to be included as an attachment ☐

19 If the total number of participants is 1,000 or more, complete items (a) through (c)

a Enter the percentage of plan assets held as:
Stock: _____% Investment-Grade Debt: _____% High-Yield Debt: _____% Real Estate: _____% Other: _____%

b Provide the average duration of the combined investment-grade and high-yield debt:
☐ 0-3 years ☐ 3-6 years ☐ 6-9 years ☐ 9-12 years ☐ 12-15 years ☐ 15-18 years ☐ 18-21 years ☐ 21 years or more

c What duration measure was used to calculate item 19(b)?
☐ Effective duration ☐ Macaulay duration ☐ Modified duration ☐ Other (specify):

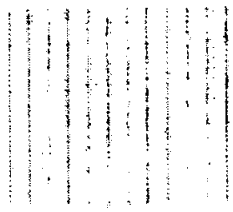



Margolin, Winer & Evens LLP
CERTIFIED PUBLIC ACCOUNTANTS

Report of Independent Accountants

TheraCare 401K Savings Plan
New York, New York

We were engaged to audit the accompanying statements of net assets available for benefits of TheraCare 401K Savings Plan (the "Plan") as of December 31, 2010 and 2009, and the related statement of changes in net assets available for benefits for the year ended December 31, 2010, and the supplemental schedule of assets held for investment. These financial statements and schedule are the responsibility of the Plan's management.

As permitted by 29 CFR 2520.103-8 of the Department of Labor's Rules and Regulations for Reporting and Disclosure under the Employee Retirement Income Security Act of 1974, the plan administrator instructed us not to perform, and we did not perform, any auditing procedures with respect to the investment information reported in the financial statements, which was certified by the trustees of the Plan, except for comparing such information with the related information included in the financial statements and schedule. We have been informed by the plan administrator that the trustee holds the Plan's investment assets and executes investment transactions. The plan administrator has obtained certifications from the trustees as of December 31, 2010 and 2009, and for the year ended December 31, 2010, that the information provided to the plan administrator by the trustees is complete and accurate.

Because of the significance of the information that we did not audit, we are unable to, and do not, express an opinion on the accompanying financial statements and schedule taken as a whole. The form and content of the information included in the financial statements and schedule, other than that derived from the information certified by the trustees, have been audited by us in accordance with auditing standards generally accepted in the United States of America and, in our opinion, are presented in compliance with the Department of Labor's Rules and Regulations for Reporting and Disclosure under the Employee Retirement Income Security Act of 1974.

Margolin, Winer & Evens LLP

Garden City, New York
October 4, 2011

Schedule C, Line 2(h) Formula Description

For those service providers listed on Line 2 for which Line 2(h) has been checked "yes":

For a description of indirect compensation received by service providers listed on Line 2 that was disclosed as a formula, please see Line 3(e). Please note: If indirect compensation disclosed as a formula was received by a service provider from more than one source, there will be multiple Lines 3(e) for that service provider.

THERACARE 401K SAVINGS PLAN

FINANCIAL STATEMENTS AND SUPPLEMENTAL SCHEDULE

Year Ended December 31, 2010

THERACARE 401K SAVINGS PLAN

CONTENTS

Report of Independent Accountants 1

Financial Statements:

Statements of Net Assets Available for Benefits 2

Statement of Changes in Net Assets Available for Benefits 3

Notes to Financial Statements 4 - 10

Supplemental Schedule -

Schedule of Assets Held for Investment 11

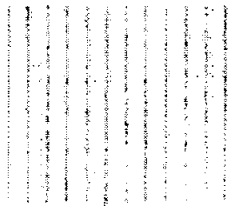

mwe

Margolin, Winer & Evens LLP
CERTIFIED PUBLIC ACCOUNTANTS

Report of Independent Accountants

TheraCare 401K Savings Plan
New York, New York

We were engaged to audit the accompanying statements of net assets available for benefits of TheraCare 401K Savings Plan (the "Plan") as of December 31, 2010 and 2009, and the related statement of changes in net assets available for benefits for the year ended December 31, 2010, and the supplemental schedule of assets held for investment. These financial statements and schedule are the responsibility of the Plan's management.

As permitted by 29 CFR 2520.103-8 of the Department of Labor's Rules and Regulations for Reporting and Disclosure under the Employee Retirement Income Security Act of 1974, the plan administrator instructed us not to perform, and we did not perform, any auditing procedures with respect to the investment information reported in the financial statements, which was certified by the trustees of the Plan, except for comparing such information with the related information included in the financial statements and schedule. We have been informed by the plan administrator that the trustee holds the Plan's investment assets and executes investment transactions. The plan administrator has obtained certifications from the trustees as of December 31, 2010 and 2009, and for the year ended December 31, 2010, that the information provided to the plan administrator by the trustees is complete and accurate.

Because of the significance of the information that we did not audit, we are unable to, and do not, express an opinion on the accompanying financial statements and schedule taken as a whole. The form and content of the information included in the financial statements and schedule, other than that derived from the information certified by the trustees, have been audited by us in accordance with auditing standards generally accepted in the United States of America and, in our opinion, are presented in compliance with the Department of Labor's Rules and Regulations for Reporting and Disclosure under the Employee Retirement Income Security Act of 1974.

Margolin, Winer & Evens LLP

Garden City, New York
October 4, 2011

THERACARE 401K SAVINGS PLAN

STATEMENTS OF NET ASSETS AVAILABLE FOR BENEFITS

December 31,	**2010**	2009
ASSETS		
Investments, at fair value	**$ 7,783,879**	$ 6,336,404
Notes Receivable from Participants	**352,314**	260,792
Contributions Receivable - employees	**-**	38,593
Total Assets	**8,136,193**	6,635,789
Liabilities -		
Due to sponsor	**432**	299
Net Assets Available for Benefits	**$ 8,135,761**	$ 6,635,490

See report of independent accountants.
The accompanying notes are an integral part of these statements.

THERACARE 401K SAVINGS PLAN

STATEMENT OF CHANGES IN NET ASSETS AVAILABLE FOR BENEFITS

Year Ended December 31,	2010
Additions to Net Assets Attributed to:	
Net appreciation in fair value of investments	$ 616,993
Interest income - notes receivable from participants	10,149
	627,142
Contributions from employees, including rollovers of $64,305	1,954,344
Total Additions	2,581,486
Deductions from Net Assets Attributed to:	
Benefits paid to participants	1,003,029
Administrative fees	78,186
Total Deductions	1,081,215
Net Increase	1,500,271
Net Assets Available for Benefits - beginning of year	6,635,490
Net Assets Available for Benefits - end of year	$ 8,135,761

See report of independent accountants.
The accompanying notes are an integral part of this statement.

THERACARE 401K SAVINGS PLAN

NOTES TO FINANCIAL STATEMENTS

1. **General Description of the Plan**

The Plan includes as employers:

a. TheraCare, Inc.
b. TheraCare of New York, Inc.
c. TheraCare of New Jersey, LLC
d. TheraCare Early Intervention LLC
e. TheraCare Management Services LLC
f. TheraCare Nurses Registry, LLC
g. TheraCare Staffing Services, Inc.
h. TheraCare Preschool Services, Inc.
i. TheraCare Management Services, Inc.

The following description of the TheraCare 401K Savings Plan (the "Plan") is provided for general information purposes only. Participants should refer to the Plan agreement for a more complete description of the Plan's provisions.

General - The Plan is a defined contribution plan covering all eligible employees of the above-mentioned employers (the "Company"). An eligible employee is one who has completed three months of service as defined in the Plan, and is age twenty-one or older. If an employee does not make an election not to participate, a mandatory contribution of 4% will be deducted from their earnings. The Plan was established and implemented in January 1996. The Plan is subject to the provisions of the Employee Retirement Income Security Act of 1974 (ERISA).

Contributions - Employees may elect to defer up to 35% of their covered compensation subject to certain limitations.

The employers may, in their sole discretion, contribute and allocate to each eligible participant's account, a percentage of the participant's elective deferrals. Matching contributions, if any, shall be determined as of the end of the Plan year.

Participant accounts - Each participant's funds are kept in their own separate account. Each participant's pre-tax account is credited with the participant's contribution and the employers' matching contribution, if any, is credited to the participant's employer contribution account. Participants direct the investment of their accounts in one or more of the available funds. Net investment gain or loss in each mutual fund or collective fund is allocated to each participant's account in proportion to account balances, as defined. Forfeitures of terminated participants' nonvested employer contribution accounts are used to reduce the employers' future contributions.

Vesting - Participants are immediately vested in their elective deferral contributions. Vesting in the employers' contributions in the participants' accounts is based on years of continuous service. A participant will be 100% vested in the employers' contributions after six years of credited service.

Payment of benefits - On termination of service, participants may elect to receive either a lump-sum payment or installment payments of the value of their vested percentage in their accounts subject to Plan provisions.

While the employers have not expressed any intent to terminate the Plan, they are free to do so at any time. In the event of termination of the Plan, each participant will become fully vested in any employer contribution amounts credited to his or her individual participant account.

Notes receivable from participants - Participants may borrow from their accounts a minimum of $500 up to a maximum equal to the lesser of $50,000 (reduced by the highest outstanding note balance the participant had during the previous twelve months) or 50% of their vested account balance. Notes receivable bear a fixed rate of interest equal to the prime rate plus two percentage points. Notes receivable must be fully repaid through payroll deductions within 5 years unless the note is for the purchase of a primary residence, in which case the note must be repaid within 30 years. There is no allowance for loan losses at December 31, 2010 and 2009.

2. Summary of Significant Accounting Policies

Basis of accounting - The Plan prepares its financial statements on the accrual basis of accounting.

Investment valuation and income recognition - Investments are reported at fair value. Fair value is the price that would be received to sell an asset or paid to transfer a liability in an orderly transaction between market participants at the measurement date. See Note 4 for a discussion of fair value measurements.

Purchases and sales of securities are recorded on a trade-date basis. Interest income is recorded on the accrual basis. Income earned by the funds is included in the unit value and, accordingly, is included in net appreciation (depreciation) in fair value of investments which includes the Plan's gains and losses on investments bought and sold as well as held during the year.

Payment of benefits - Benefits are recorded when paid.

Estimates - The preparation of financial statements in conformity with generally accepted accounting principles requires management to make estimates and assumptions that affect the amounts reported in the

financial statements and the accompanying notes. Actual results could differ from those estimates.

Notes receivable from participants - Effective January 1, 2010, participant loans are classified as notes receivable from participants and are measured at their unpaid principal balance plus any accrued but unpaid interest. Previously, participant loans were reported as investments and measured at their estimated fair value (which approximated their unpaid principal balance plus any accrued but unpaid interest). This change in accounting has been applied retrospectively and did not have a material effect on the Plan's net assets available for benefits or changes therein. Notes receivable from participants continue to be reported as investments on Form 5500. Delinquent notes receivable from participants are reclassified as distributions based upon the terms of the Plan document.

Subsequent events - The Plan has evaluated events and transactions for potential recognition or disclosure through October 4, 2011, the date the financial statements were available to be issued.

3. Investments

The Plan has an investment program that provides participants the ability to invest in various funds having different investment objectives. State Street Bank and Trust Company, the current Trustee of the Plan, has certified to the accuracy and completeness of investments and notes receivable from participants and related income as reported in the accompanying financial statements and supplemental schedule as of December 31, 2010 and for the year then ended. JP Morgan Chase Bank, the former Trustee of the Plan, has certified to the accuracy and completeness of investments and notes receivable from participants as reported in the accompanying financial statements as of December 31, 2009.

The following presents investments that represent 5 percent or more of the Plan's net assets.

	December 31,	
	2010	2009
SSGA Government Money Market Fund	$3,397,892	$2,772,211
SSGA Life Solutions Balanced Growth Fund	-	350,530
SSGA S&P 500 Index Fund	598,693	480,051
Oppenheimer Global Fund - Class A	438,398	353,835

The Plan invests in various investment securities. Investment securities are exposed to various risks such as interest rate, market, and credit risks. Due to the level of risk associated with certain investment securities, it is at least reasonably possible that changes in the values of investment securities will occur in the near term and that such changes could materially affect participants' account balances and the amounts reported in the statement of net assets available for benefits.

4. Fair Value Measurements

Financial Accounting Standards Board (FASB) Accounting Standards Codification (ASC) 820, "Fair Value Measurements and Disclosures," establishes a framework for measuring fair value that provides a fair value hierarchy that prioritizes the inputs to valuation techniques used to measure fair value. The hierarchy gives the highest priority to unadjusted quoted prices in active markets for identical assets or liabilities (Level 1 measurements) and the lowest priority to unobservable inputs (Level 3 measurements). The three levels of the fair value hierarchy under FASB ASC 820 are summarized as follows:

Level 1 - Valuations based on unadjusted quoted prices in active markets for identical assets or liabilities that the Plan has the ability to access. Since valuations are based on quoted prices that are readily and regularly available in an active market, valuation of these securities does not entail a significant degree of judgment. Level 1 investments consist of registered investment companies (mutual funds) which are valued at the net asset value (NAV) of shares held by the Plan at year end where NAV is publicly available.

Level 2 - Valuations based on quoted prices for similar assets or liabilities in active markets, quoted prices for identical or similar assets or liabilities in markets that are not active or inputs other than quoted prices that are observable, either directly or indirectly. Level 2 investments include common/collective trusts which are valued at net asset value (NAV) based on the fair value of the underlying investments held by the common/collective trusts at year end. Unlike shares of registered investment companies, the NAV of common/collective trusts is not publicly available. Level 2 investments also include the SSGA Government Money Market Fund which is valued at quoted prices in markets that are not active.

Level 3 - Valuations based on inputs that are unobservable and significant to the overall fair value measurement that reflect the reporting entity's own assumptions about the assumptions that market participants would use.

In certain cases, the inputs used to measure fair value may fall into different levels of the fair value hierarchy. In such cases, for disclosure purposes, the level in the fair value hierarchy within which the fair value

measurement falls in its entirety is determined by the lowest level input that is significant to the fair value measurement. Although the degree of judgment exercised by the Plan in determining fair value is greatest for investments categorized in Level 3, the inputs or methodology used for valuing investments are not necessarily an indication of the risk associated with those investments.

The following tables set forth by level, within the fair value hierarchy, the Plan's investments at fair value as of December 31, 2010 and 2009:

Investments at Fair Value as of December 31, 2010

	Level 1	Level 2	Level 3	Total
Mutual funds:				
Income	$ 424,873	$ -	$ -	$ 424,873
Growth	1,056,809	-	-	1,056,809
Aggressive Growth	970,123	-	-	970,123
SSGA Government Money Market Fund - Income	-	3,397,892	-	3,397,892
Common/collective trusts:				
Growth and Income	-	960,593	-	960,593
Growth	-	884,801	-	884,801
Aggressive Growth	-	88,788	-	88,788
Total investments at fair value	$ 2,451,805	$ 5,332,074	$ -	$ 7,783,879

Investments at Fair Value as of December 31, 2009

	Level 1	Level 2	Level 3	Total
Mutual funds:				
Income	$ 371,815	$ -	$ -	$ 371,815
Growth	843,634	-	-	843,634
Aggressive Growth	743,489	-	-	743,489
SSGA Government Money Market Fund - Income	-	2,772,211	-	2,772,211
Common/collective trusts:				
Growth and Income	-	841,070	-	841,070
Growth	-	709,100	-	709,100
Aggressive Growth	-	55,085	-	55,085
Total investments at fair value	$ 1,958,938	$ 4,377,466	$ -	$ 6,336,404

5. Reconciliation of Financial Statements to Form 5500

The following is a reconciliation of net assets available for benefits between that shown on the financial statements and on the Form 5500:

		December 31, 2010	December 31, 2009
Net Assets Available for Benefits per the Financial Statements		$ 8,135,761	$ 6,635,490
Add:	Due to sponsor	432	299
Less:	Deemed distributions of notes receivable from participants	(11,548)	(22,537)
	Contributions receivable - employees	-	(38,593)
Net Assets Available for Benefits per the Form 5500		$ 8,124,645	$ 6,574,659

The following is a reconciliation between net increase per the statement of changes in net assets available for benefits and the Form 5500 for the year ended December 31, 2010:

Net Increase in Net Assets Available for Benefits per the Financial Statements		$ 1,500,271
Add:	Contributions receivable, December 31, 2009	38,593
	Prior years' deemed distributions offset in 2010	14,500
	Due to sponsor, December 31, 2010	432
Less:	Deemed distribution of loans occurring in 2010	(3,511)
	Due to sponsor, December 31, 2009	(299)
Net Increase in Net Assets Available for Benefits per the Form 5500		$ 1,549,986

Notes receivable from participants per the statement of net assets available for benefits differ from notes receivable from participants per the Form 5500 as of December 31, 2010 and 2009, because certain conditions apply which cause certain notes to be reported as a deemed distribution for tax purposes. These notes are properly reported as Plan assets for financial statement purposes as determined by the written terms of the Plan document, related Plan policies and procedures and the note documents.

6. Tax Status

The plan administrator adopted a prototype 401(k) Plan that received a favorable determination letter from the Internal Revenue Service dated March 31, 2008. The plan administrator believes that the Plan is designed and is being operated in compliance with the applicable requirements of ERISA and the Internal Revenue Code and therefore fulfills the criteria for exemption from federal and state income taxes.

7. Party-in-Interest Transactions

The employers pay certain administrative expenses of the Plan. Certain of the Plan's investments are managed by affiliates of the Plan's trustee.

8. Subsequent Events

Effective February 1, 2011, the Plan transferred administration functions from ADP Retirement Services to Ascensus, Inc. The change of administrators is not expected to have a material impact on the operations of the Plan.

In April 2011, the Company filed with the Internal Revenue Service under the Voluntary Correction Program with Service Approval (VCP filing). The VCP filing relates to operational failures which caused admission of participants into the Plan prior to the date they were eligible. The Company seeks to correct the failure by deeming the employees eligible to participate in the Plan as of the admission date. To date, the Company has not received a response to the VCP filing.

THERACARE 401K SAVINGS PLAN

SUPPLEMENTARY INFORMATION - SCHEDULE OF ASSETS HELD FOR INVESTMENT

December 31, 2010

	Number of Shares or Units	Cost	Fair Value
Money Market Fund			
SSGA Government Money Market Fund*	292,591	$ 3,355,884	$ 3,397,892
Common/Collective Trusts			
SSGA Life Solutions Balanced Growth Fund*	14,911	342,569	397,292
SSGA Life Solutions Growth Fund*	9,945	236,883	267,457
SSGA Life Solutions Income and Growth Fund*	11,451	253,287	295,844
SSGA S&P 500 Index Fund*	48,931	542,177	598,693
SSGA Russell Small Cap Index Fund*	6,776	70,399	88,788
SSGA S&P Mid Cap Index Fund*	22,994	228,466	286,108
Total Common/Collective Trusts		1,673,781	1,934,182
Mutual Funds			
AllianceBernstein Growth and Income Fund - Class A	38,875	131,534	128,288
DWS Large Cap Value Fund - Class A	6,061	107,386	105,651
DWS Mid Cap Growth Fund - Class A	24,714	342,432	357,618
American Century International Growth Fund - Class A	18,166	185,665	201,099
Fidelity Advisor Equity Growth Fund - Class T	2,691	124,577	144,644
Oppenheimer Capital Appreciation Fund - Class A	5,041	201,848	219,675
Oppenheimer Global Fund - Class A	7,262	430,850	438,398
PIMCO Total Return Fund - Class A	24,824	265,920	269,337
Allianz NFJ Small Cap Value Fund - Class A	8,656	223,471	247,041
Franklin Rising Dividends Fund - Class A	3,073	91,128	100,933
DWS Small Cap Growth Fund - Class S	3,850	67,090	83,585
DWS High Income Plus Fund - Class S	22,476	154,919	155,536
Total Mutual Funds		2,326,820	2,451,805
Notes Receivable from Participants			
Aggregate of notes Interest rate - 4.25% - 9.25%		352,314	352,314
		$ 7,708,799	$ 8,136,193

* Party-in-interest

See report of independent accountants.
The accompanying notes are an integral part of this schedule.

Attachment to 2010 Form 5500
Schedule H, line 4i - Schedule of Assets (Held at End of Year)

Plan Name THERACARE 401(K) SAVINGS PLAN **EIN:** 13-3599274
Plan Sponsor's Name THERACARE OF NEW YORK, INC. **PN:** 001

(a)	(b) Identity of issue, borrower, lessor, or similar party	(c) Description of investment including maturity date, rate of interest, collateral, par, or maturity value.	(d) Cost	(e) Current value
	ALLIANCEBER GROWTH AND INC - A	REGISTERED INVESTMENT COMPANY		128,288
	DWS LARGE CAP VALUE FUND-A	REGISTERED INVESTMENT COMPANY		105,651
	DWS MID CAP GROWTH FUND-A	REGISTERED INVESTMENT COMPANY		357,618
	AMERCENT INTL GROWTH FD - ADV	REGISTERED INVESTMENT COMPANY		201,099
	FIDELITY ADV EQUITY GROWTH - T	REGISTERED INVESTMENT COMPANY		144,644
	OPPENHEIMER CAPITAL APPREC - A	REGISTERED INVESTMENT COMPANY		219,676
	OPPENHEIMER GLOBAL FUND - A	REGISTERED INVESTMENT COMPANY		438,398

Attachment to 2010 Form 5500
Schedule H, line 4i - Schedule of Assets (Held at End of Year)

Plan Name _____ **EIN:** _____
Plan Sponsor's Name _____ **PN:** _____

(a)	(b) Identity of issue, borrower, lessor, or similar party	(c) Description of investment including maturity date, rate of interest, collateral, par, or maturity value.	(d) Cost	(e) Current value
	PIMCO TOTAL RETURN FUND - A	REGISTERED INVESTMENT COMPANY		269,337
	ALLIANZ NFJ SMALL-CAP VALUE -A	REGISTERED INVESTMENT COMPANY		247,041
	FRANKLIN RISING DIVIDENDS - A	REGISTERED INVESTMENT COMPANY		100,933
	DWS SMALL CAP GROWTH FUND-S	REGISTERED INVESTMENT COMPANY		83,585
	DWS HIGH INCOME PLUS FUND-S	REGISTERED INVESTMENT COMPANY		155,536
	PARTICIPANT LOANS	INTEREST RATES (4.25% TO 9.25%)		340,766
	SSGA GOVERNMENT MONEY MARKET	INTEREST-BEARING CASH		3,397,892

Attachment to 2010 Form 5500
Schedule H, line 4i - Schedule of Assets (Held at End of Year)

Plan Name _____ **EIN:** _____
Plan Sponsor's Name _____ **PN:** _____

(a)	(b) Identity of issue, borrower, lessor, or similar party	(c) Description of investment including maturity date, rate of interest, collateral, par, or maturity value.	(d) Cost	(e) Current value
	SSGA LIFE SOLUTIONS INC & GR	COMMON/COLLECTIVE TRUST		295,844
	SSGA LIFE SOLUTIONS BALANCED	COMMON/COLLECTIVE TRUST		397,292
	SSGA LIFE SOLUTIONS GROWTH	COMMON/COLLECTIVE TRUST		267,457
	SSGA S&P 500 INDEX FUND	COMMON/COLLECTIVE TRUST		598,693
	SSGA RUSSELL SMALL CAP INDEX	COMMON/COLLECTIVE TRUST		88,788
	SSGA S&P MIDCAP INDEX	COMMON/COLLECTIVE TRUST		286,108