Form 5500

Department of the Treasury
Internal Revenue Service

Department of Labor
Employee Benefits Security Administration

Pension Benefit Guaranty Corporation

Annual Return/Report of Employee Benefit Plan

This form is required to be filed for employee benefit plans under sections 104 and 4065 of the Employee Retirement Income Security Act of 1974 (ERISA) and sections 6047(e), 6057(b), and 6058(a) of the Internal Revenue Code (the Code).

▶ **Complete all entries in accordance with the instructions to the Form 5500.**

OMB Nos. 1210-0110
1210-0089

2013

This Form is Open to Public Inspection

Part I Annual Report Identification Information

For calendar plan year 2013 or fiscal plan year beginning 01/01/2013 and ending 12/31/2013

A This return/report is for:
- [ ] a multiemployer plan;
- [ ] a multiple-employer plan; or
- [X] a single-employer plan;
- [ ] a DFE (specify) ____

B This return/report is:
- [ ] the first return/report;
- [ ] the final return/report;
- [X] an amended return/report;
- [ ] a short plan year return/report (less than 12 months).

C If the plan is a collectively-bargained plan, check here. . . . . ▶ [ ]

D Check box if filing under:
- [X] Form 5558;
- [ ] automatic extension;
- [ ] the DFVC program;
- [ ] special extension (enter description)

Part II Basic Plan Information—enter all requested information

1a Name of plan
GERELCO ELECTRICAL CONTRACTORS INC SALARY SAVINGS PLAN

1b Three-digit plan number (PN) ▶ 001

1c Effective date of plan 10/01/1995

2a Plan sponsor's name and address; include room or suite number (employer, if for a single-employer plan)

GERELCO ELECTRICAL CONTRACTORS INC

560 NW ENTERPRISE DR
PORT ST LUCIE, FL 34986

2b Employer Identification Number (EIN)
65-0461283

2c Sponsor's telephone number
772-340-7474

2d Business code (see instructions)
238210

Caution: A penalty for the late or incomplete filing of this return/report will be assessed unless reasonable cause is established.

Under penalties of perjury and other penalties set forth in the instructions, I declare that I have examined this return/report, including accompanying schedules, statements and attachments, as well as the electronic version of this return/report, and to the best of my knowledge and belief, it is true, correct, and complete.

SIGN HERE	Filed with authorized/valid electronic signature.	12/18/2014	AHILA MAHESWARAN
	Signature of plan administrator	Date	Enter name of individual signing as plan administrator
SIGN HERE			
	Signature of employer/plan sponsor	Date	Enter name of individual signing as employer or plan sponsor
SIGN HERE			
	Signature of DFE	Date	Enter name of individual signing as DFE

Preparer's name (including firm name, if applicable) and address; include room or suite number. (optional)

Preparer's telephone number (optional)

3a Plan administrator's name and address [X] Same as Plan Sponsor Name [ ] Same as Plan Sponsor Address

3b Administrator's EIN

3c Administrator's telephone number

4 If the name and/or EIN of the plan sponsor has changed since the last return/report filed for this plan, enter the name, EIN and the plan number from the last return/report:

a Sponsor's name

4b EIN

4c PN

5	Total number of participants at the beginning of the plan year	**5**	102
6	Number of participants as of the end of the plan year (welfare plans complete only lines **6a, 6b, 6c,** and **6d**).		
a	Active participants	**6a**	138
b	Retired or separated participants receiving benefits	**6b**	0
c	Other retired or separated participants entitled to future benefits	**6c**	0
d	Subtotal. Add lines **6a**, **6b**, and **6c**	**6d**	138
e	Deceased participants whose beneficiaries are receiving or are entitled to receive benefits.	**6e**	0
f	Total. Add lines **6d** and **6e**.	**6f**	138
g	Number of participants with account balances as of the end of the plan year (only defined contribution plans complete this item)	**6g**	22
h	Number of participants that terminated employment during the plan year with accrued benefits that were less than 100% vested	**6h**	1
7	Enter the total number of employers obligated to contribute to the plan (only multiemployer plans complete this item)	**7**	

8a If the plan provides pension benefits, enter the applicable pension feature codes from the List of Plan Characteristics Codes in the instructions:
2E 2F 2G 2J 2K 2T 3D 3H

b If the plan provides welfare benefits, enter the applicable welfare feature codes from the List of Plan Characteristics Codes in the instructions:

9a Plan funding arrangement (check all that apply)

(1)	[X]	Insurance
(2)	[ ]	Code section 412(e)(3) insurance contracts
(3)	[X]	Trust
(4)	[ ]	General assets of the sponsor

9b Plan benefit arrangement (check all that apply)

(1)	[X]	Insurance
(2)	[ ]	Code section 412(e)(3) insurance contracts
(3)	[X]	Trust
(4)	[ ]	General assets of the sponsor

10 Check all applicable boxes in 10a and 10b to indicate which schedules are attached, and, where indicated, enter the number attached. (See instructions)

a Pension Schedules

(1)	[X]	**R** (Retirement Plan Information)
(2)	[ ]	**MB** (Multiemployer Defined Benefit Plan and Certain Money Purchase Plan Actuarial Information) - signed by the plan actuary
(3)	[ ]	**SB** (Single-Employer Defined Benefit Plan Actuarial Information) - signed by the plan actuary

b General Schedules

(1)	[X]		**H** (Financial Information)
(2)	[ ]		**I** (Financial Information – Small Plan)
(3)	[X]	1	**A** (Insurance Information)
(4)	[X]		**C** (Service Provider Information)
(5)	[X]		**D** (DFE/Participating Plan Information)
(6)	[ ]		**G** (Financial Transaction Schedules)

SCHEDULE A (Form 5500)

Department of the Treasury
Internal Revenue Service

Department of Labor
Employee Benefits Security Administration

Pension Benefit Guaranty Corporation

Insurance Information

This schedule is required to be filed under section 104 of the Employee Retirement Income Security Act of 1974 (ERISA).

▶ **File as an attachment to Form 5500.**

▶ Insurance companies are required to provide the information pursuant to ERISA section 103(a)(2).

OMB No. 1210-0110

2013

This Form is Open to Public Inspection

For calendar plan year 2013 or fiscal plan year beginning 01/01/2013 and ending 12/31/2013

A Name of plan
GERELCO ELECTRICAL CONTRACTORS INC SALARY SAVINGS PLAN

B Three-digit plan number (PN) ▶ 001

C Plan sponsor's name as shown on line 2a of Form 5500
GERELCO ELECTRICAL CONTRACTORS INC

D Employer Identification Number (EIN)
65-0461283

Part I **Information Concerning Insurance Contract Coverage, Fees, and Commissions** Provide information for each contract on a separate Schedule A. Individual contracts grouped as a unit in Parts II and III can be reported on a single Schedule A.

1 Coverage Information:

(a) Name of insurance carrier

SENTRY LIFE INSURANCE COMPANY

(b) EIN	**(c)** NAIC code	**(d)** Contract or identification number	**(e)** Approximate number of persons covered at end of policy or contract year	Policy or contract year	
				(f) From	**(g)** To
39-6040276	68810	87-63065-71	138	01/01/2013	12/31/2013

2 Insurance fee and commission information. Enter the total fees and total commissions paid. List in line 3 the agents, brokers, and other persons in descending order of the amount paid.

(a) Total amount of commissions paid	**(b)** Total amount of fees paid
1202	0

3 Persons receiving commissions and fees. (Complete as many entries as needed to report all persons).

(a) Name and address of the agent, broker, or other person to whom commissions or fees were paid

DOUGLAS E HIGGINS
6820 LYONS TECHNOLOGY CIRCLE
COCONUT CREEK, FL 33073

(b) Amount of sales and base commissions paid	Fees and other commissions paid		
	(c) Amount	**(d)** Purpose	**(e)** Organization code
1202			3

(a) Name and address of the agent, broker, or other person to whom commissions or fees were paid

(b) Amount of sales and base commissions paid	Fees and other commissions paid		
	(c) Amount	**(d)** Purpose	**(e)** Organization code

(a) Name and address of the agent, broker, or other person to whom commissions or fees were paid

(b) Amount of sales and base commissions paid	Fees and other commissions paid		**(e)** Organization code
	(c) Amount	**(d)** Purpose	

(a) Name and address of the agent, broker, or other person to whom commissions or fees were paid

(b) Amount of sales and base commissions paid	Fees and other commissions paid		**(e)** Organization code
	(c) Amount	**(d)** Purpose	

(a) Name and address of the agent, broker, or other person to whom commissions or fees were paid

(b) Amount of sales and base commissions paid	Fees and other commissions paid		**(e)** Organization code
	(c) Amount	**(d)** Purpose	

(a) Name and address of the agent, broker, or other person to whom commissions or fees were paid

(b) Amount of sales and base commissions paid	Fees and other commissions paid		**(e)** Organization code
	(c) Amount	**(d)** Purpose	

(a) Name and address of the agent, broker, or other person to whom commissions or fees were paid

(b) Amount of sales and base commissions paid	Fees and other commissions paid		**(e)** Organization code
	(c) Amount	**(d)** Purpose	

Part II Investment and Annuity Contract Information

Where individual contracts are provided, the entire group of such individual contracts with each carrier may be treated as a unit for purposes of this report.

4	Current value of plan's interest under this contract in the general account at year end	4	
5	Current value of plan's interest under this contract in separate accounts at year end	5	365340

6 Contracts With Allocated Funds:

a State the basis of premium rates ▶

b	Premiums paid to carrier	6b	
c	Premiums due but unpaid at the end of the year	6c	
d	If the carrier, service, or other organization incurred any specific costs in connection with the acquisition or retention of the contract or policy, enter amount.	6d	

Specify nature of costs ▶

e Type of contract: (1) ☐ individual policies (2) ☐ group deferred annuity

(3) ☐ other (specify) ▶

f If contract purchased, in whole or in part, to distribute benefits from a terminating plan, check here ▶ ☐

7 Contracts With Unallocated Funds (Do not include portions of these contracts maintained in separate accounts)

a Type of contract: (1) ☒ deposit administration (2) ☐ immediate participation guarantee

(3) ☐ guaranteed investment (4) ☐ other ▶

b	Balance at the end of the previous year			7b	506988
c	Additions: (1) Contributions deposited during the year	7c(1)	24722		
	(2) Dividends and credits	7c(2)			
	(3) Interest credited during the year	7c(3)	16195		
	(4) Transferred from separate account	7c(4)	43420		
	(5) Other (specify below)	7c(5)			
	▶				
	(6) Total additions			7c(6)	84337
d	Total of balance and additions (add lines **7b** and **7c(6)**).			7d	591325
e	Deductions:				
	(1) Disbursed from fund to pay benefits or purchase annuities during year	7e(1)	51509		
	(2) Administration charge made by carrier	7e(2)	1382		
	(3) Transferred to separate account	7e(3)			
	(4) Other (specify below)	7e(4)	834		
	▶ CORRECTIVE DISTRIBUTION				
	(5) Total deductions			7e(5)	53725
f	Balance at the end of the current year (subtract line **7e(5)** from line **7d**)			7f	537600

Part III Welfare Benefit Contract Information

If more than one contract covers the same group of employees of the same employer(s) or members of the same employee organizations(s), the information may be combined for reporting purposes if such contracts are experience-rated as a unit. Where contracts cover individual employees, the entire group of such individual contracts with each carrier may be treated as a unit for purposes of this report.

8 Benefit and contract type (check all applicable boxes)

a ☐ Health (other than dental or vision) **b** ☐ Dental **c** ☐ Vision **d** ☐ Life insurance
e ☐ Temporary disability (accident and sickness) **f** ☐ Long-term disability **g** ☐ Supplemental unemployment **h** ☐ Prescription drug
i ☐ Stop loss (large deductible) **j** ☐ HMO contract **k** ☐ PPO contract **l** ☐ Indemnity contract
m ☐ Other (specify) ▶

9 Experience-rated contracts:				
a Premiums: (1) Amount received	**9a(1)**			
(2) Increase (decrease) in amount due but unpaid	**9a(2)**			
(3) Increase (decrease) in unearned premium reserve	**9a(3)**			
(4) Earned (**(1)** + **(2)** - **(3)**)			**9a(4)**	
b Benefit charges (1) Claims paid	**9b(1)**			
(2) Increase (decrease) in claim reserves	**9b(2)**			
(3) Incurred claims (add **(1)** and **(2)**)			**9b(3)**	
(4) Claims charged			**9b(4)**	
c Remainder of premium: (1) Retention charges (on an accrual basis) --				
(A) Commissions	**9c(1)(A)**			
(B) Administrative service or other fees	**9c(1)(B)**			
(C) Other specific acquisition costs	**9c(1)(C)**			
(D) Other expenses	**9c(1)(D)**			
(E) Taxes	**9c(1)(E)**			
(F) Charges for risks or other contingencies	**9c(1)(F)**			
(G) Other retention charges	**9c(1)(G)**			
(H) Total retention			**9c(1)(H)**	
(2) Dividends or retroactive rate refunds. (These amounts were ☐ paid in cash, or ☐ credited.)			**9c(2)**	
d Status of policyholder reserves at end of year: (1) Amount held to provide benefits after retirement			**9d(1)**	
(2) Claim reserves			**9d(2)**	
(3) Other reserves			**9d(3)**	
e Dividends or retroactive rate refunds due. (Do not include amount entered in line **9c(2)**.)			**9e**	
10 Nonexperience-rated contracts:				
a Total premiums or subscription charges paid to carrier			**10a**	
b If the carrier, service, or other organization incurred any specific costs in connection with the acquisition or retention of the contract or policy, other than reported in Part I, line 2 above, report amount			**10b**	

Specify nature of costs ▶

Part IV Provision of Information

11 Did the insurance company fail to provide any information necessary to complete Schedule A? ☐ Yes ☐ No

12 If the answer to line 11 is "Yes," specify the information not provided. ▶

SCHEDULE C (Form 5500)	Service Provider Information	OMB No. 1210-0110
Department of the Treasury Internal Revenue Service Department of Labor Employee Benefits Security Administration Pension Benefit Guaranty Corporation	This schedule is required to be filed under section 104 of the Employee Retirement Income Security Act of 1974 (ERISA). ▶ **File as an attachment to Form 5500.**	**2013** **This Form is Open to Public Inspection.**

For calendar plan year 2013 or fiscal plan year beginning 01/01/2013 and ending 12/31/2013

A Name of plan
GERELCO ELECTRICAL CONTRACTORS INC SALARY SAVINGS PLAN

B Three-digit plan number (PN) ▶ 001

C Plan sponsor's name as shown on line 2a of Form 5500
GERELCO ELECTRICAL CONTRACTORS INC

D Employer Identification Number (EIN)
65-0461283

Part I Service Provider Information (see instructions)

You must complete this Part, in accordance with the instructions, to report the information required for **each person** who received, directly or indirectly, $5,000 or more in total compensation (i.e., money or anything else of monetary value) in connection with services rendered to the plan or the person's position with the plan during the plan year. If a person received **only** eligible indirect compensation for which the plan received the required disclosures, you are required to answer line 1 but are not required to include that person when completing the remainder of this Part.

1 Information on Persons Receiving Only Eligible Indirect Compensation

a Check "Yes" or "No" to indicate whether you are excluding a person from the remainder of this Part because they received only eligible indirect compensation for which the plan received the required disclosures (see instructions for definitions and conditions).. . . . . [X] Yes [ ] No

b If you answered line 1a "Yes," enter the name and EIN or address of each person providing the required disclosures for the service providers who received only eligible indirect compensation. Complete as many entries as needed (see instructions).

(b) Enter name and EIN or address of person who provided you disclosures on eligible indirect compensation

SENTRY LIFE INSURANCE COMPANY

39-6040276

(b) Enter name and EIN or address of person who provided you disclosure on eligible indirect compensation

(b) Enter name and EIN or address of person who provided you disclosures on eligible indirect compensation

(b) Enter name and EIN or address of person who provided you disclosures on eligible indirect compensation

(b) Enter name and EIN or address of person who provided you disclosures on eligible indirect compensation

(b) Enter name and EIN or address of person who provided you disclosures on eligible indirect compensation

(b) Enter name and EIN or address of person who provided you disclosures on eligible indirect compensation

(b) Enter name and EIN or address of person who provided you disclosures on eligible indirect compensation

(b) Enter name and EIN or address of person who provided you disclosures on eligible indirect compensation

(b) Enter name and EIN or address of person who provided you disclosures on eligible indirect compensation

(b) Enter name and EIN or address of person who provided you disclosures on eligible indirect compensation

(b) Enter name and EIN or address of person who provided you disclosures on eligible indirect compensation

2. Information on Other Service Providers Receiving Direct or Indirect Compensation. Except for those persons for whom you answered "Yes" to line 1a above, complete as many entries as needed to list each person receiving, directly or indirectly, $5,000 or more in total compensation (i.e., money or anything else of value) in connection with services rendered to the plan or their position with the plan during the plan year. (See instructions).

(a) Enter name and EIN or address (see instructions)

(b) Service Code(s)	**(c)** Relationship to employer, employee organization, or person known to be a party-in-interest	**(d)** Enter direct compensation paid by the plan. If none, enter -0-.	**(e)** Did service provider receive indirect compensation? (sources other than plan or plan sponsor)	**(f)** Did indirect compensation include eligible indirect compensation, for which the plan received the required disclosures?	**(g)** Enter total indirect compensation received by service provider excluding eligible indirect compensation for which you answered "Yes" to element (f). If none, enter -0-.	**(h)** Did the service provider give you a formula instead of an amount or estimated amount?
			Yes ☐ No ☐	Yes ☐ No ☐		Yes ☐ No ☐

(a) Enter name and EIN or address (see instructions)

(b) Service Code(s)	**(c)** Relationship to employer, employee organization, or person known to be a party-in-interest	**(d)** Enter direct compensation paid by the plan. If none, enter -0-.	**(e)** Did service provider receive indirect compensation? (sources other than plan or plan sponsor)	**(f)** Did indirect compensation include eligible indirect compensation, for which the plan received the required disclosures?	**(g)** Enter total indirect compensation received by service provider excluding eligible indirect compensation for which you answered "Yes" to element (f). If none, enter -0-.	**(h)** Did the service provider give you a formula instead of an amount or estimated amount?
			Yes ☐ No ☐	Yes ☐ No ☐		Yes ☐ No ☐

(a) Enter name and EIN or address (see instructions)

(b) Service Code(s)	**(c)** Relationship to employer, employee organization, or person known to be a party-in-interest	**(d)** Enter direct compensation paid by the plan. If none, enter -0-.	**(e)** Did service provider receive indirect compensation? (sources other than plan or plan sponsor)	**(f)** Did indirect compensation include eligible indirect compensation, for which the plan received the required disclosures?	**(g)** Enter total indirect compensation received by service provider excluding eligible indirect compensation for which you answered "Yes" to element (f). If none, enter -0-.	**(h)** Did the service provider give you a formula instead of an amount or estimated amount?
			Yes ☐ No ☐	Yes ☐ No ☐		Yes ☐ No ☐

2. Information on Other Service Providers Receiving Direct or Indirect Compensation. Except for those persons for whom you answered "Yes" to line 1a above, complete as many entries as needed to list each person receiving, directly or indirectly, $5,000 or more in total compensation (i.e., money or anything else of value) in connection with services rendered to the plan or their position with the plan during the plan year. (See instructions).

(a) Enter name and EIN or address (see instructions)

(b) Service Code(s)	(c) Relationship to employer, employee organization, or person known to be a party-in-interest	(d) Enter direct compensation paid by the plan. If none, enter -0-.	(e) Did service provider receive indirect compensation? (sources other than plan or plan sponsor)	(f) Did indirect compensation include eligible indirect compensation, for which the plan received the required disclosures?	(g) Enter total indirect compensation received by service provider excluding eligible indirect compensation for which you answered "Yes" to element (f). If none, enter -0-.	(h) Did the service provider give you a formula instead of an amount or estimated amount?
			Yes ☐ No ☐	Yes ☐ No ☐		Yes ☐ No ☐

(a) Enter name and EIN or address (see instructions)

(b) Service Code(s)	(c) Relationship to employer, employee organization, or person known to be a party-in-interest	(d) Enter direct compensation paid by the plan. If none, enter -0-.	(e) Did service provider receive indirect compensation? (sources other than plan or plan sponsor)	(f) Did indirect compensation include eligible indirect compensation, for which the plan received the required disclosures?	(g) Enter total indirect compensation received by service provider excluding eligible indirect compensation for which you answered "Yes" to element (f). If none, enter -0-.	(h) Did the service provider give you a formula instead of an amount or estimated amount?
			Yes ☐ No ☐	Yes ☐ No ☐		Yes ☐ No ☐

(a) Enter name and EIN or address (see instructions)

(b) Service Code(s)	(c) Relationship to employer, employee organization, or person known to be a party-in-interest	(d) Enter direct compensation paid by the plan. If none, enter -0-.	(e) Did service provider receive indirect compensation? (sources other than plan or plan sponsor)	(f) Did indirect compensation include eligible indirect compensation, for which the plan received the required disclosures?	(g) Enter total indirect compensation received by service provider excluding eligible indirect compensation for which you answered "Yes" to element (f). If none, enter -0-.	(h) Did the service provider give you a formula instead of an amount or estimated amount?
			Yes ☐ No ☐	Yes ☐ No ☐		Yes ☐ No ☐

Part I Service Provider Information (continued)

3 If you reported on line 2 receipt of indirect compensation, other than eligible indirect compensation, by a service provider, and the service provider is a fiduciary or provides contract administrator, consulting, custodial, investment advisory, investment management, broker, or recordkeeping services, answer the following questions for (a) each source from whom the service provider received $1,000 or more in indirect compensation and (b) each source for whom the service provider gave you a formula used to determine the indirect compensation instead of an amount or estimated amount of the indirect compensation. Complete as many entries as needed to report the required information for each source.

(a) Enter service provider name as it appears on line 2	**(b)** Service Codes (see instructions)	**(c)** Enter amount of indirect compensation
(d) Enter name and EIN (address) of source of indirect compensation	**(e)** Describe the indirect compensation, including any formula used to determine the service provider's eligibility for or the amount of the indirect compensation.	

(a) Enter service provider name as it appears on line 2	**(b)** Service Codes (see instructions)	**(c)** Enter amount of indirect compensation
(d) Enter name and EIN (address) of source of indirect compensation	**(e)** Describe the indirect compensation, including any formula used to determine the service provider's eligibility for or the amount of the indirect compensation.	

(a) Enter service provider name as it appears on line 2	**(b)** Service Codes (see instructions)	**(c)** Enter amount of indirect compensation
(d) Enter name and EIN (address) of source of indirect compensation	**(e)** Describe the indirect compensation, including any formula used to determine the service provider's eligibility for or the amount of the indirect compensation.	

Part II Service Providers Who Fail or Refuse to Provide Information

4 Provide, to the extent possible, the following information for each service provider who failed or refused to provide the information necessary to complete this Schedule.

(a) Enter name and EIN or address of service provider (see instructions)	(b) Nature of Service Code(s)	(c) Describe the information that the service provider failed or refused to provide

(a) Enter name and EIN or address of service provider (see instructions)	(b) Nature of Service Code(s)	(c) Describe the information that the service provider failed or refused to provide

(a) Enter name and EIN or address of service provider (see instructions)	(b) Nature of Service Code(s)	(c) Describe the information that the service provider failed or refused to provide

(a) Enter name and EIN or address of service provider (see instructions)	(b) Nature of Service Code(s)	(c) Describe the information that the service provider failed or refused to provide

(a) Enter name and EIN or address of service provider (see instructions)	(b) Nature of Service Code(s)	(c) Describe the information that the service provider failed or refused to provide

(a) Enter name and EIN or address of service provider (see instructions)	(b) Nature of Service Code(s)	(c) Describe the information that the service provider failed or refused to provide

Part III Termination Information on Accountants and Enrolled Actuaries (see instructions)

(complete as many entries as needed)

a Name: LAVENDER & YODER PLLC	**b** EIN: 20-0482814	
c Position: CPA		
d Address: 2188 JUDICIAL DRIVE SUITE 2 GERMANTOWN, TN 38138	**e** Telephone: 901-754-1329	

Explanation: CPA FIRM NO LONGER DOING LARGE PLAN AUDITS

a Name:	**b** EIN:	
c Position:		
d Address:	**e** Telephone:	

Explanation:

a Name:	**b** EIN:	
c Position:		
d Address:	**e** Telephone:	

Explanation:

a Name:	**b** EIN:	
c Position:		
d Address:	**e** Telephone:	

Explanation:

a Name:	**b** EIN:	
c Position:		
d Address:	**e** Telephone:	

Explanation:

SCHEDULE D (Form 5500)

Department of the Treasury
Internal Revenue Service

Department of Labor
Employee Benefits Security Administration

DFE/Participating Plan Information

This schedule is required to be filed under section 104 of the Employee Retirement Income Security Act of 1974 (ERISA).

▶ **File as an attachment to Form 5500.**

OMB No. 1210-0110

2013

This Form is Open to Public Inspection.

For calendar plan year 2013 or fiscal plan year beginning 01/01/2013 and ending 12/31/2013

A Name of plan
GERELCO ELECTRICAL CONTRACTORS INC SALARY SAVINGS PLAN

B Three-digit plan number (PN) ▶ 001

C Plan or DFE sponsor's name as shown on line 2a of Form 5500
GERELCO ELECTRICAL CONTRACTORS INC

D Employer Identification Number (EIN)
65-0461283

Part I **Information on interests in MTIAs, CCTs, PSAs, and 103-12 IEs (to be completed by plans and DFEs)**
(Complete as many entries as needed to report all interests in DFEs)

a Name of MTIA, CCT, PSA, or 103-12 IE: MONEY MARKET

b Name of sponsor of entity listed in (a): SENTRY LIFE INSURANCE COMPANY

c EIN-PN	**d** Entity code	**e** Dollar value of interest in MTIA, CCT, PSA, or 103-12 IE at end of year (see instructions)
39-6040276-003	P	3082

a Name of MTIA, CCT, PSA, or 103-12 IE: DIVERSIFIED INCOME ACCOUNT

b Name of sponsor of entity listed in (a): SENTRY LIFE INSURANCE COMPANY

c EIN-PN	**d** Entity code	**e** Dollar value of interest in MTIA, CCT, PSA, or 103-12 IE at end of year (see instructions)
39-6040276-004	P	18053

a Name of MTIA, CCT, PSA, or 103-12 IE: FOREIGN GROWTH ACCOUNT

b Name of sponsor of entity listed in (a): SENTRY LIFE INSURANCE COMPANY

c EIN-PN	**d** Entity code	**e** Dollar value of interest in MTIA, CCT, PSA, or 103-12 IE at end of year (see instructions)
39-6040276-010	P	10204

a Name of MTIA, CCT, PSA, or 103-12 IE: GLOBAL GROWTH ACCOUNT

b Name of sponsor of entity listed in (a): SENTRY LIFE INSURANCE COMPANY

c EIN-PN	**d** Entity code	**e** Dollar value of interest in MTIA, CCT, PSA, or 103-12 IE at end of year (see instructions)
39-6040276-011	P	19719

a Name of MTIA, CCT, PSA, or 103-12 IE: EQUITY GROWTH & INCOME ACCOUNT

b Name of sponsor of entity listed in (a): SENTRY LIFE INSURANCE COMPANY

c EIN-PN	**d** Entity code	**e** Dollar value of interest in MTIA, CCT, PSA, or 103-12 IE at end of year (see instructions)
39-6040276-015	P	14030

a Name of MTIA, CCT, PSA, or 103-12 IE: SMALL CAP INDEX ACCOUNT

b Name of sponsor of entity listed in (a): SENTRY LIFE INSURANCE COMPANY

c EIN-PN	**d** Entity code	**e** Dollar value of interest in MTIA, CCT, PSA, or 103-12 IE at end of year (see instructions)
39-6040276-016	P	38967

a Name of MTIA, CCT, PSA, or 103-12 IE: LARGE CAP INDEX ACCOUNT

b Name of sponsor of entity listed in (a): SENTRY LIFE INSURANCE COMPANY

c EIN-PN	**d** Entity code	**e** Dollar value of interest in MTIA, CCT, PSA, or 103-12 IE at end of year (see instructions)
39-6040276-019	P	12571

a Name of MTIA, CCT, PSA, or 103-12 IE: LIFE CYCLE-LA

b Name of sponsor of entity listed in (a): SENTRY LIFE INSURANCE COMPANY

c EIN-PN 39-6040276-026	**d** Entity code P	**e** Dollar value of interest in MTIA, CCT, PSA, or 103-12 IE at end of year (see instructions) 20999

a Name of MTIA, CCT, PSA, or 103-12 IE: LIFE CYCLE-LB

b Name of sponsor of entity listed in (a): SENTRY LIFE INSURANCE COMPANY

c EIN-PN 39-6040276-027	**d** Entity code P	**e** Dollar value of interest in MTIA, CCT, PSA, or 103-12 IE at end of year (see instructions) 132389

a Name of MTIA, CCT, PSA, or 103-12 IE: LIFE CYCLE-LC

b Name of sponsor of entity listed in (a): SENTRY LIFE INSURANCE COMPANY

c EIN-PN 39-6040276-028	**d** Entity code P	**e** Dollar value of interest in MTIA, CCT, PSA, or 103-12 IE at end of year (see instructions) 34980

a Name of MTIA, CCT, PSA, or 103-12 IE: LIFE CYCLE-LD

b Name of sponsor of entity listed in (a): SENTRY LIFE INSURANCE COMPANY

c EIN-PN 39-6040276-029	**d** Entity code P	**e** Dollar value of interest in MTIA, CCT, PSA, or 103-12 IE at end of year (see instructions) 3172

a Name of MTIA, CCT, PSA, or 103-12 IE: LIFE CYCLE-LE

b Name of sponsor of entity listed in (a): SENTRY LIFE INSURANCE COMPANY

c EIN-PN 39-6040276-030	**d** Entity code P	**e** Dollar value of interest in MTIA, CCT, PSA, or 103-12 IE at end of year (see instructions) 17187

a Name of MTIA, CCT, PSA, or 103-12 IE: MID-CAP GROWTH ACCOUNT II

b Name of sponsor of entity listed in (a): SENTRY LIFE INSURANCE COMPANY

c EIN-PN 39-6040276-032	**d** Entity code P	**e** Dollar value of interest in MTIA, CCT, PSA, or 103-12 IE at end of year (see instructions) 15115

a Name of MTIA, CCT, PSA, or 103-12 IE: MID-CAP GROWTH ACCOUNT III

b Name of sponsor of entity listed in (a): SENTRY LIFE INSURANCE COMPANY

c EIN-PN 39-6040276-033	**d** Entity code P	**e** Dollar value of interest in MTIA, CCT, PSA, or 103-12 IE at end of year (see instructions) 9503

a Name of MTIA, CCT, PSA, or 103-12 IE: DIVERSIFIED GROWTH ACCOUNT

b Name of sponsor of entity listed in (a): SENTRY LIFE INSURANCE COMPANY

c EIN-PN 39-6040276-034	**d** Entity code P	**e** Dollar value of interest in MTIA, CCT, PSA, or 103-12 IE at end of year (see instructions) 15369

a Name of MTIA, CCT, PSA, or 103-12 IE:

b Name of sponsor of entity listed in (a):

c EIN-PN	**d** Entity code	**e** Dollar value of interest in MTIA, CCT, PSA, or 103-12 IE at end of year (see instructions)

a Name of MTIA, CCT, PSA, or 103-12 IE:

b Name of sponsor of entity listed in (a):

c EIN-PN	**d** Entity code	**e** Dollar value of interest in MTIA, CCT, PSA, or 103-12 IE at end of year (see instructions)

Part II Information on Participating Plans (to be completed by DFEs)

(Complete as many entries as needed to report all participating plans)

a Plan name	
b Name of plan sponsor	**c** EIN-PN
a Plan name	
b Name of plan sponsor	**c** EIN-PN
a Plan name	
b Name of plan sponsor	**c** EIN-PN
a Plan name	
b Name of plan sponsor	**c** EIN-PN
a Plan name	
b Name of plan sponsor	**c** EIN-PN
a Plan name	
b Name of plan sponsor	**c** EIN-PN
a Plan name	
b Name of plan sponsor	**c** EIN-PN
a Plan name	
b Name of plan sponsor	**c** EIN-PN
a Plan name	
b Name of plan sponsor	**c** EIN-PN
a Plan name	
b Name of plan sponsor	**c** EIN-PN
a Plan name	
b Name of plan sponsor	**c** EIN-PN
a Plan name	
b Name of plan sponsor	**c** EIN-PN

SCHEDULE H (Form 5500)

Department of the Treasury
Internal Revenue Service

Department of Labor
Employee Benefits Security Administration

Pension Benefit Guaranty Corporation

Financial Information

This schedule is required to be filed under section 104 of the Employee Retirement Income Security Act of 1974 (ERISA), and section 6058(a) of the Internal Revenue Code (the Code).

▶ **File as an attachment to Form 5500.**

OMB No. 1210-0110

2013

This Form is Open to Public Inspection

For calendar plan year 2013 or fiscal plan year beginning 01/01/2013 and ending 12/31/2013

A Name of plan
GERELCO ELECTRICAL CONTRACTORS INC SALARY SAVINGS PLAN

B Three-digit plan number (PN) ▶ 001

C Plan sponsor's name as shown on line 2a of Form 5500
GERELCO ELECTRICAL CONTRACTORS INC

D Employer Identification Number (EIN)
65-0461283

Part I Asset and Liability Statement

1 Current value of plan assets and liabilities at the beginning and end of the plan year. Combine the value of plan assets held in more than one trust. Report the value of the plan's interest in a commingled fund containing the assets of more than one plan on a line-by-line basis unless the value is reportable on lines 1c(9) through 1c(14). Do not enter the value of that portion of an insurance contract which guarantees, during this plan year, to pay a specific dollar benefit at a future date. **Round off amounts to the nearest dollar.** MTIAs, CCTs, PSAs, and 103-12 IEs do not complete lines 1b(1), 1b(2), 1c(8), 1g, 1h, and 1i. CCTs, PSAs, and 103-12 IEs also do not complete lines 1d and 1e. See instructions.

Assets		(a) Beginning of Year	(b) End of Year
a Total noninterest-bearing cash	1a		
b Receivables (less allowance for doubtful accounts):			
(1) Employer contributions	1b(1)		
(2) Participant contributions	1b(2)		
(3) Other	1b(3)		
c General investments:			
(1) Interest-bearing cash (include money market accounts & certificates of deposit)	1c(1)		
(2) U.S. Government securities	1c(2)		
(3) Corporate debt instruments (other than employer securities):			
(A) Preferred	1c(3)(A)		
(B) All other	1c(3)(B)		
(4) Corporate stocks (other than employer securities):			
(A) Preferred	1c(4)(A)		
(B) Common	1c(4)(B)		
(5) Partnership/joint venture interests	1c(5)		
(6) Real estate (other than employer real property)	1c(6)		
(7) Loans (other than to participants)	1c(7)		
(8) Participant loans	1c(8)		
(9) Value of interest in common/collective trusts	1c(9)		
(10) Value of interest in pooled separate accounts	1c(10)	314381	365340
(11) Value of interest in master trust investment accounts	1c(11)		
(12) Value of interest in 103-12 investment entities	1c(12)		
(13) Value of interest in registered investment companies (e.g., mutual funds)	1c(13)		
(14) Value of funds held in insurance company general account (unallocated contracts)	1c(14)	506988	537600
(15) Other	1c(15)		

			(a) Beginning of Year	(b) End of Year
1d	Employer-related investments:			
	(1) Employer securities	1d(1)		
	(2) Employer real property	1d(2)		
e	Buildings and other property used in plan operation	1e		
f	Total assets (add all amounts in lines 1a through 1e)	1f	821369	902940
	Liabilities			
g	Benefit claims payable	1g		
h	Operating payables	1h		
i	Acquisition indebtedness	1i		
j	Other liabilities	1j		
k	Total liabilities (add all amounts in lines 1g through1j)	1k	0	0
	Net Assets			
l	Net assets (subtract line 1k from line 1f)	1l	821369	902940

Part II Income and Expense Statement

2 Plan income, expenses, and changes in net assets for the year. Include all income and expenses of the plan, including any trust(s) or separately maintained fund(s) and any payments/receipts to/from insurance carriers. Round off amounts to the nearest dollar. MTIAs, CCTs, PSAs, and 103-12 IEs do not complete lines 2a, 2b(1)(E), 2e, 2f, and 2g.

	Income		(a) Amount	(b) Total
a	**Contributions:**			
	(1) Received or receivable in cash from: **(A)** Employers	2a(1)(A)	13796	
	(B) Participants	2a(1)(B)	64259	
	(C) Others (including rollovers)	2a(1)(C)		
	(2) Noncash contributions	2a(2)		
	(3) Total contributions. Add lines **2a(1)(A), (B), (C),** and line **2a(2)**	2a(3)		78055
b	**Earnings on investments:**			
	(1) Interest:			
	(A) Interest-bearing cash (including money market accounts and certificates of deposit)	2b(1)(A)		
	(B) U.S. Government securities	2b(1)(B)		
	(C) Corporate debt instruments	2b(1)(C)		
	(D) Loans (other than to participants)	2b(1)(D)		
	(E) Participant loans	2b(1)(E)		
	(F) Other	2b(1)(F)	16195	
	(G) Total interest. Add lines **2b(1)(A)** through **(F)**	2b(1)(G)		16195
	(2) Dividends: **(A)** Preferred stock	2b(2)(A)		
	(B) Common stock	2b(2)(B)		
	(C) Registered investment company shares (e.g. mutual funds)	2b(2)(C)		
	(D) Total dividends. Add lines **2b(2)(A)**, **(B)**, and **(C)**	2b(2)(D)		0
	(3) Rents	2b(3)		
	(4) Net gain (loss) on sale of assets: **(A)** Aggregate proceeds	2b(4)(A)		
	(B) Aggregate carrying amount (see instructions)	2b(4)(B)		
	(C) Subtract line **2b(4)(B)** from line **2b(4)(A)** and enter result	2b(4)(C)		0
	(5) Unrealized appreciation (depreciation) of assets: **(A)** Real estate	2b(5)(A)		
	(B) Other	2b(5)(B)		
	(C) Total unrealized appreciation of assets. Add lines **2b(5)(A)** and **(B)**	2b(5)(C)		0

		(a) Amount	(b) Total
(6) Net investment gain (loss) from common/collective trusts	2b(6)		
(7) Net investment gain (loss) from pooled separate accounts	2b(7)		41934
(8) Net investment gain (loss) from master trust investment accounts	2b(8)		
(9) Net investment gain (loss) from 103-12 investment entities	2b(9)		
(10) Net investment gain (loss) from registered investment companies (e.g., mutual funds)	2b(10)		
c Other income	2c		
d Total income. Add all **income** amounts in column (b) and enter total	2d		136184
Expenses			
e Benefit payment and payments to provide benefits:			
(1) Directly to participants or beneficiaries, including direct rollovers	2e(1)	51509	
(2) To insurance carriers for the provision of benefits	2e(2)		
(3) Other	2e(3)		
(4) Total benefit payments. Add lines **2e(1)** through **(3)**	2e(4)		51509
f Corrective distributions (see instructions)	2f		834
g Certain deemed distributions of participant loans (see instructions)	2g		
h Interest expense	2h		
i Administrative expenses: (1) Professional fees	2i(1)		
(2) Contract administrator fees	2i(2)	2270	
(3) Investment advisory and management fees	2i(3)		
(4) Other	2i(4)		
(5) Total administrative expenses. Add lines **2i(1)** through **(4)**	2i(5)		2270
j Total expenses. Add all **expense** amounts in column (b) and enter total	2j		54613
Net Income and Reconciliation			
k Net income (loss). Subtract line **2j** from line **2d**	2k		81571
l Transfers of assets:			
(1) To this plan	2l(1)		
(2) From this plan	2l(2)		

Part III Accountant's Opinion

3 Complete lines 3a through 3c if the opinion of an independent qualified public accountant is attached to this Form 5500. Complete line 3d if an opinion is not attached.

a The attached opinion of an independent qualified public accountant for this plan is (see instructions):

(1) [ ] Unqualified **(2)** [ ] Qualified **(3)** [X] Disclaimer **(4)** [ ] Adverse

b Did the accountant perform a limited scope audit pursuant to 29 CFR 2520.103-8 and/or 103-12(d)? [X] Yes [ ] No

c Enter the name and EIN of the accountant (or accounting firm) below:

(1) Name: ALEXANDER THOMPSON ARNOLD PLLC **(2)** EIN: 62-1110839

d The opinion of an independent qualified public accountant is **not attached** because:

(1) [ ] This form is filed for a CCT, PSA, or MTIA. **(2)** [ ] It will be attached to the next Form 5500 pursuant to 29 CFR 2520.104-50.

Part IV Compliance Questions

4 CCTs and PSAs do not complete Part IV. MTIAs, 103-12 IEs, and GIAs do not complete lines 4a, 4e, 4f, 4g, 4h, 4k, 4m, 4n, or 5. 103-12 IEs also do not complete lines 4j and 4l. MTIAs also do not complete line 4l.

During the plan year:

		Yes	No	Amount
a Was there a failure to transmit to the plan any participant contributions within the time period described in 29 CFR 2510.3-102? Continue to answer "Yes" for any prior year failures until fully corrected. (See instructions and DOL's Voluntary Fiduciary Correction Program.)	4a		X	
b Were any loans by the plan or fixed income obligations due the plan in default as of the close of the plan year or classified during the year as uncollectible? Disregard participant loans secured by participant's account balance. (Attach Schedule G (Form 5500) Part I if "Yes" is checked.)	4b		X	

			Yes	No	Amount
c	Were any leases to which the plan was a party in default or classified during the year as uncollectible? (Attach Schedule G (Form 5500) Part II if "Yes" is checked.)	4c		X	
d	Were there any nonexempt transactions with any party-in-interest? (Do not include transactions reported on line 4a. Attach Schedule G (Form 5500) Part III if "Yes" is checked.)	4d		X	
e	Was this plan covered by a fidelity bond?	4e		X	
f	Did the plan have a loss, whether or not reimbursed by the plan's fidelity bond, that was caused by fraud or dishonesty?	4f		X	
g	Did the plan hold any assets whose current value was neither readily determinable on an established market nor set by an independent third party appraiser?	4g		X	
h	Did the plan receive any noncash contributions whose value was neither readily determinable on an established market nor set by an independent third party appraiser?	4h		X	
i	Did the plan have assets held for investment? (Attach schedule(s) of assets if "Yes" is checked, and see instructions for format requirements.)	4i	X		
j	Were any plan transactions or series of transactions in excess of 5% of the current value of plan assets? (Attach schedule of transactions if "Yes" is checked, and see instructions for format requirements.)	4j		X	
k	Were all the plan assets either distributed to participants or beneficiaries, transferred to another plan, or brought under the control of the PBGC?	4k		X	
l	Has the plan failed to provide any benefit when due under the plan?	4l		X	
m	If this is an individual account plan, was there a blackout period? (See instructions and 29 CFR 2520.101-3.)	4m		X	
n	If 4m was answered "Yes," check the "Yes" box if you either provided the required notice or one of the exceptions to providing the notice applied under 29 CFR 2520.101-3.	4n			

5a Has a resolution to terminate the plan been adopted during the plan year or any prior plan year?
If "Yes," enter the amount of any plan assets that reverted to the employer this year..... ☐ **Yes** ☒ **No** **Amount:**

5b If, during this plan year, any assets or liabilities were transferred from this plan to another plan(s), identify the plan(s) to which assets or liabilities were transferred. (See instructions.)

5b(1) Name of plan(s)	**5b(2)** EIN(s)	**5b(3)** PN(s)

5c If the plan is a defined benefit plan, is it covered under the PBGC insurance program (see ERISA section 4021)? ..... ☐ Yes ☐ No ☐ Not determined

Part V Trust Information (optional)

6a Name of trust	**6b** Trust's EIN

SCHEDULE R (Form 5500)

Department of the Treasury
Internal Revenue Service

Department of Labor
Employee Benefits Security Administration

Pension Benefit Guaranty Corporation

Retirement Plan Information

This schedule is required to be filed under section 104 and 4065 of the Employee Retirement Income Security Act of 1974 (ERISA) and section 6058(a) of the Internal Revenue Code (the Code).

▶ **File as an attachment to Form 5500.**

OMB No. 1210-0110

2013

This Form is Open to Public Inspection.

For calendar plan year 2013 or fiscal plan year beginning 01/01/2013 and ending 12/31/2013

A Name of plan
GERELCO ELECTRICAL CONTRACTORS INC SALARY SAVINGS PLAN

B Three-digit plan number (PN) ▶ 001

C Plan sponsor's name as shown on line 2a of Form 5500
GERELCO ELECTRICAL CONTRACTORS INC

D Employer Identification Number (EIN)
65-0461283

Part I Distributions

All references to distributions relate only to payments of benefits during the plan year.

1 Total value of distributions paid in property other than in cash or the forms of property specified in the instructions **1**

2 Enter the EIN(s) of payor(s) who paid benefits on behalf of the plan to participants or beneficiaries during the year (if more than two, enter EINs of the two payors who paid the greatest dollar amounts of benefits):

EIN(s): 39-6040276

Profit-sharing plans, ESOPs, and stock bonus plans, skip line 3.

3 Number of participants (living or deceased) whose benefits were distributed in a single sum, during the plan year **3**

Part II Funding Information (If the plan is not subject to the minimum funding requirements of section of 412 of the Internal Revenue Code or ERISA section 302, skip this Part)

4 Is the plan administrator making an election under Code section 412(d)(2) or ERISA section 302(d)(2)? ..... ☐ **Yes** ☐ **No** ☐ **N/A**

If the plan is a defined benefit plan, go to line 8.

5 If a waiver of the minimum funding standard for a prior year is being amortized in this plan year, see instructions and enter the date of the ruling letter granting the waiver. **Date:** Month _____ Day _____ Year _____

If you completed line 5, complete lines 3, 9, and 10 of Schedule MB and do not complete the remainder of this schedule.

6 a Enter the minimum required contribution for this plan year (include any prior year accumulated funding deficiency not waived) **6a**

b Enter the amount contributed by the employer to the plan for this plan year **6b**

c Subtract the amount in line 6b from the amount in line 6a. Enter the result (enter a minus sign to the left of a negative amount) **6c**

If you completed line 6c, skip lines 8 and 9.

7 Will the minimum funding amount reported on line 6c be met by the funding deadline? ..... ☐ **Yes** ☐ **No** ☐ **N/A**

8 If a change in actuarial cost method was made for this plan year pursuant to a revenue procedure or other authority providing automatic approval for the change or a class ruling letter, does the plan sponsor or plan administrator agree with the change? ..... ☐ **Yes** ☐ **No** ☐ **N/A**

Part III Amendments

9 If this is a defined benefit pension plan, were any amendments adopted during this plan year that increased or decreased the value of benefits? If yes, check the appropriate box. If no, check the "No" box. ..... ☐ **Increase** ☐ **Decrease** ☐ **Both** ☐ **No**

Part IV ESOPs (see instructions). If this is not a plan described under Section 409(a) or 4975(e)(7) of the Internal Revenue Code, skip this Part.

10 Were unallocated employer securities or proceeds from the sale of unallocated securities used to repay any exempt loan? ..... ☐ **Yes** ☐ **No**

11 a Does the ESOP hold any preferred stock? ..... ☐ **Yes** ☐ **No**

b If the ESOP has an outstanding exempt loan with the employer as lender, is such loan part of a "back-to-back" loan? (See instructions for definition of "back-to-back" loan.) ..... ☐ **Yes** ☐ **No**

12 Does the ESOP hold any stock that is not readily tradable on an established securities market? ..... ☐ **Yes** ☐ **No**

Part V Additional Information for Multiemployer Defined Benefit Pension Plans

13 Enter the following information for each employer that contributed more than 5% of total contributions to the plan during the plan year (measured in dollars). See instructions. *Complete as many entries as needed to report all applicable employers.*

a Name of contributing employer

b EIN **c** Dollar amount contributed by employer

d Date collective bargaining agreement expires *(If employer contributes under more than one collective bargaining agreement, check box* ☐ *and see instructions regarding required attachment. Otherwise, enter the applicable date.)* Month _____ Day _____ Year _____

e Contribution rate information *(If more than one rate applies, check this box* ☐ *and see instructions regarding required attachment. Otherwise, complete lines 13e(1) and 13e(2).)*
(1) Contribution rate (in dollars and cents) _____
(2) Base unit measure: ☐ Hourly ☐ Weekly ☐ Unit of production ☐ Other (specify):

---

a Name of contributing employer

b EIN **c** Dollar amount contributed by employer

d Date collective bargaining agreement expires *(If employer contributes under more than one collective bargaining agreement, check box* ☐ *and see instructions regarding required attachment. Otherwise, enter the applicable date.)* Month _____ Day _____ Year _____

e Contribution rate information *(If more than one rate applies, check this box* ☐ *and see instructions regarding required attachment. Otherwise, complete lines 13e(1) and 13e(2).)*
(1) Contribution rate (in dollars and cents) _____
(2) Base unit measure: ☐ Hourly ☐ Weekly ☐ Unit of production ☐ Other (specify): _____

---

a Name of contributing employer

b EIN **c** Dollar amount contributed by employer

d Date collective bargaining agreement expires *(If employer contributes under more than one collective bargaining agreement, check box* ☐ *and see instructions regarding required attachment. Otherwise, enter the applicable date.)* Month _____ Day _____ Year _____

e Contribution rate information *(If more than one rate applies, check this box* ☐ *and see instructions regarding required attachment. Otherwise, complete lines 13e(1) and 13e(2).)*
(1) Contribution rate (in dollars and cents) _____
(2) Base unit measure: ☐ Hourly ☐ Weekly ☐ Unit of production ☐ Other (specify): _____

---

a Name of contributing employer

b EIN **c** Dollar amount contributed by employer

d Date collective bargaining agreement expires *(If employer contributes under more than one collective bargaining agreement, check box* ☐ *and see instructions regarding required attachment. Otherwise, enter the applicable date.)* Month _____ Day _____ Year _____

e Contribution rate information *(If more than one rate applies, check this box* ☐ *and see instructions regarding required attachment. Otherwise, complete lines 13e(1) and 13e(2).)*
(1) Contribution rate (in dollars and cents) _____
(2) Base unit measure: ☐ Hourly ☐ Weekly ☐ Unit of production ☐ Other (specify): _____

---

a Name of contributing employer

b EIN **c** Dollar amount contributed by employer

d Date collective bargaining agreement expires *(If employer contributes under more than one collective bargaining agreement, check box* ☐ *and see instructions regarding required attachment. Otherwise, enter the applicable date.)* Month _____ Day _____ Year _____

e Contribution rate information *(If more than one rate applies, check this box* ☐ *and see instructions regarding required attachment. Otherwise, complete lines 13e(1) and 13e(2).)*
(1) Contribution rate (in dollars and cents) _____
(2) Base unit measure: ☐ Hourly ☐ Weekly ☐ Unit of production ☐ Other (specify): _____

---

a Name of contributing employer

b EIN **c** Dollar amount contributed by employer

d Date collective bargaining agreement expires *(If employer contributes under more than one collective bargaining agreement, check box* ☐ *and see instructions regarding required attachment. Otherwise, enter the applicable date.)* Month _____ Day _____ Year _____

e Contribution rate information *(If more than one rate applies, check this box* ☐ *and see instructions regarding required attachment. Otherwise, complete lines 13e(1) and 13e(2).)*
(1) Contribution rate (in dollars and cents) _____
(2) Base unit measure: ☐ Hourly ☐ Weekly ☐ Unit of production ☐ Other (specify): _____

14 Enter the number of participants on whose behalf no contributions were made by an employer as an employer of the participant for:

a The current year	**14a**	
b The plan year immediately preceding the current plan year	**14b**	
c The second preceding plan year	**14c**	

15 Enter the ratio of the number of participants under the plan on whose behalf no employer had an obligation to make an employer contribution during the current plan year to:

a The corresponding number for the plan year immediately preceding the current plan year	**15a**	
b The corresponding number for the second preceding plan year	**15b**	

16 Information with respect to any employers who withdrew from the plan during the preceding plan year:

a Enter the number of employers who withdrew during the preceding plan year	**16a**	
b If line 16a is greater than 0, enter the aggregate amount of withdrawal liability assessed or estimated to be assessed against such withdrawn employers	**16b**	

17 If assets and liabilities from another plan have been transferred to or merged with this plan during the plan year, check box and see instructions regarding supplemental information to be included as an attachment. ☐

Part VI Additional Information for Single-Employer and Multiemployer Defined Benefit Pension Plans

18 If any liabilities to participants or their beneficiaries under the plan as of the end of the plan year consist (in whole or in part) of liabilities to such participants and beneficiaries under two or more pension plans as of immediately before such plan year, check box and see instructions regarding supplemental information to be included as an attachment ☐

19 If the total number of participants is 1,000 or more, complete lines (a) through (c)

a Enter the percentage of plan assets held as:
Stock: _____% Investment-Grade Debt: _____% High-Yield Debt: _____% Real Estate: _____% Other: _____%

b Provide the average duration of the combined investment-grade and high-yield debt:
☐ 0-3 years ☐ 3-6 years ☐ 6-9 years ☐ 9-12 years ☐ 12-15 years ☐ 15-18 years ☐ 18-21 years ☐ 21 years or more

c What duration measure was used to calculate line 19(b)?
☐ Effective duration ☐ Macaulay duration ☐ Modified duration ☐ Other (specify):

GERELCO ELECTRICAL CONTRACTORS INC.
SALARY SAVINGS PLAN & TRUST

FINANCIAL STATEMENTS AND SUPPLEMENTARY INFORMATION

December 31, 2013 and 2012

GERELCO ELECTRICAL CONTRACTORS INC. SALARY SAVINGS PLAN & TRUST
TABLE OF CONTENTS
December 31, 2013 and 2012

Independent Auditor's Report **1**

Financial Statements
Statements of Net Assets Available for Benefits 3
Statement of Changes in Net Assets Available for Benefits 4
Notes to Financial Statements 5

Supplementary Information
Schedule H, Line 4i – Schedule of Assets (Held at End of Year) 11

Members of:
American Institute of Certified Public Accountants
AICPA Center for Public Company Audit Firms
AICPA Governmental Audit Quality Center
AICPA Employee Benefit Plan Audit Quality Center
Tennessee Society of Certified Public Accountants
Kentucky Society of Certified Public Accountants

ALEXANDER THOMPSON ARNOLD PLLC
Certified Public Accountants
Offices in Tennessee & Kentucky

165 Peppers Dr.
Paris, TN 38242

Phone 731.642.0771
Fax 731.642.9795
www.atacpa.net

Independent Auditor's Report

Gerelco Electrical Contractors Inc.
560 NW Enterprise Drive
Port Saint Lucie, FL 34986

Report on the Financial Statements

We were engaged to audit the accompanying financial statements of the Gerelco Electrical Contractors Inc. Salary Savings Plan & Trust, which comprise the statements of net assets available for benefits as of December 31, 2013 and December 31, 2012, and the related statement of changes in net assets available for benefits for the year then ended December 31, 2013, and the related notes to the financial statements.

Management's Responsibility for the Financial Statements

Plan management is responsible for the preparation and fair presentation of these financial statements in accordance with accounting principles generally accepted in the United States of America; this includes the design, implementation, and maintenance of internal control relevant to the preparation and fair presentation of financial statements that are free from material misstatement, whether due to fraud or error.

Auditor's Responsibility

Our responsibility is to express an opinion on these financial statements based on conducting the audit in accordance with auditing standards generally accepted in the United States of America. Because of the matter described in the Basis for Disclaimer of Opinion paragraph, however, we were not able to obtain sufficient appropriate audit evidence to provide a basis for an audit opinion.

Basis for Disclaimer of Opinion

As permitted by 29 CFR 2520.103-8 of the Department of Labor's Rules and Regulations for Reporting and Disclosure under the Employee Retirement Income Security Act of 1974, the plan administrator instructed us not to perform, and we did not perform, any auditing procedures with respect to the information in Note 3, which was certified by Sentry Life Insurance Company, the custodian of the Plan assets, except for comparing the information with the related information included in the financial statements and supplemental schedule. We have been informed by the plan administrator that the trustee holds the Plan's investment assets and executes investment transactions. The plan administrator has obtained a certification from the trustee as of and for the years ended December 31, 2013 and 2012, that the information provided to the plan administrator by the trustee is complete and accurate.

Disclaimer of Opinion

Because of the significance of the matter described in the Basis for Disclaimer of Opinion paragraph, we have not been able to obtain sufficient, appropriate audit evidence to provide a basis for an audit opinion. Accordingly, we do not express an opinion on these financial statements.

Report on Supplementary Information

The supplemental schedule of assets (held at end of year) is required by the Department of Labor's Rules and Regulations for Reporting and Disclosure under the Employee Retirement Income Security Act of 1974 and is presented for the purpose of additional analysis and is not a required part of the financial statements. Because of the significance of the matter described in the Basis for Disclaimer of Opinion paragraph, we do not express an opinion on the supplemental schedule referred to above.

Report on Form and Content in Compliance With DOL Rules and Regulations

The form and content of the information included in the financial statements and supplemental schedule, other than that derived from the information certified by the trustee, have been audited by us in accordance with auditing standards generally accepted in the United States of America and, in our opinion, are presented in compliance with the Department of Labor's Rules and Regulations for Reporting and Disclosure under the Employee Retirement Income Security Act of 1974.

Sincerely,

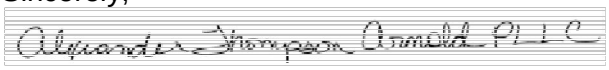

Alexander Thompson Arnold PLLC
Paris, Tennessee
December 4, 2014

GERELCO ELECTRICAL CONTRACTORS INC. SALARY SAVINGS PLAN & TRUST
STATEMENTS OF NET ASSETS AVAILABLE FOR BENEFITS
December 31, 2013 and 2012

	2013	2012
Assets		
Investments		
Pooled separate accounts		
2015 Target Retirement	$ 132,389	$ 117,770
Others individually representing less than five percent of total	232,952	196,611
Total pooled separate accounts	365,341	314,381
Guaranteed insurance contract	537,600	506,988
Total investments	902,941	821,369
Net assets available for benefits	**$ 902,941**	**$ 821,369**

The accompanying notes are an integral part of these financial statements

GERELCO ELECTRICAL CONTRACTORS INC. SALARY SAVINGS PLAN & TRUST
STATEMENT OF CHANGES IN NET ASSETS AVAILABLE FOR BENEFITS
For the Year Ended December 31, 2013

Additions to net assets attributed to:	
Investments:	
Net income from pooled separate accounts	$ 58,130
Employer contributions	13,796
Participant contributions	64,259
Total additions	136,185
Deductions from net assets attributed to:	
Distributions of benefits to participants	52,343
Contract expenses	2,270
Total deductions	54,613
Increase in net assets available for benefits	**81,572**
Net assets available for benefits - beginning	821,369
Net assets available for benefits - ending	$ 902,941

The accompanying notes are an integral part of these financial statements

NOTE 1 – PLAN ADMINISTRATION AND DESCRIPTION

The following brief description of the Gerelco Electrical Contractors Inc. Salary Savings Plan & Trust is provided for general information purposes only. Participants should refer to the plan agreement for more complete information.

A. General

The Plan is a defined contribution plan covering all employees (besides leased employees) of the Company who have completed one year of service and are at least age 19. The Plan is subject to the provisions of the Employee Retirement Income Security Act of 1974 (ERISA).

B. Contributions

Participants may elect to defer a portion of their current wage and have the employer contribute it to the Plan. The maximum deferral may not exceed the amount allowed by law. Participants direct the investment of their contributions into various investment options offered by the Plan. The Company matches salary deferrals dollar for dollar up to 1% of compensation.

C. Participants' Accounts

Each participant's account is credited with the participant's contribution and allocation of the Plan earnings. Allocations are based on participant's earnings and account balances, as defined. The benefit to which a participant is entitled is the benefit that can be provided from the participant's account.

D. Vesting

Participants are always 100 percent vested in their contributions. Employer contributions are vested as follows:

Years of Service	Percent Vested
1	0
2	20
3	40
4	60
5	80
Over 5	100

E. Forfeitures

Forfeitures of non-vested Company contributions will be used to reduce the employer match contribution and then will be used to pay reasonable plan expenses.

F. Investment Options

Plan participants are permitted to direct their contributions into one of several separate pooled investment accounts and a guaranteed insurance contract maintained by Sentry Life Insurance Company.

G. Payments of Benefits

On termination of service, a participant may elect to receive a lump-sum amount equal to the value of the participant's account, or receive a life annuity over a period not to exceed the participant's life expectancy.

H. Plan Termination

Although it has not expressed any intent to do so, the Company has the right under the plan to discontinue its contributions at any time and to terminate the Plan subject to the provisions of ERISA. In the event of termination of the Plan, participants will become 100 percent vested in their accounts.

I. Plan Expenses

Certain Plan expenses including third party administration fees and the audit fee are paid by the employer. All investment fees are deducted from Plan assets.

NOTE 2 – SUMMARY OF SIGNIFICANT ACCOUNTING POLICIES

A. Method of Accounting

The financial statements are prepared on the accrual method of accounting in that revenues are recognized when earned and expenses are recognized when incurred. Allocations of the Plan's assets to the participant accounts include accrued employer contributions in accordance with the provisions of the plan.

B. Investment Valuation and Income Recognition

Quoted market prices are used to value investments. The fair values of participant units held by the Plan in pooled separate accounts reflect the quoted redemption values of the separate accounts, as determined by the Plan custodian. Purchases and sales of securities are recorded on a trade-date basis. Interest income is recorded on the accrual basis. Dividends are reported on the ex-dividend date.

Investment contracts held by a defined-contribution plan are required to be reported at fair value. However, contract value is the relevant measurement attribute for that portion of the net assets available for benefits of a defined contribution plan attributable to fully benefit-responsive investment contracts because contract value is the amount participants would receive if they were to initiate permitted transactions under the terms of the plan. The Statement of Net Assets Available for Benefits presents the fair value of the investment contracts as well as the adjustment of the fully benefit-responsive investment contracts from fair value to contract value. The statement of changes in net assets available for benefits is prepared on a contract value basis. At December 31, 2013 contract value and fair market value were the same.

C. Use of Estimates

The preparation of financial statements in conformity with generally accepted accounting principles requires management to make estimates and assumptions that affect the reported amounts of assets and liabilities and disclosure of contingent assets and liabilities at the date of the financial statements and the reported amounts of revenues and expenses during the reporting period. Actual results could differ from those estimates.

D. Risks and Uncertainties

The Plan provides for various investment options in guaranteed interest and pooled accounts. The underlying investment securities are exposed to various risks, such as interest rate, market and credit risks. Due to the level of risk associated with certain investment securities and the level of uncertainty related to changes in the value of investment securities, it is at least reasonably possible that changes in the values of investment securities will occur in the near term and that such changes could materially affect the amounts reported in the statement of net assets available for benefits and participants' individual account balances.

E. Subsequent Events

Management has evaluated subsequent events through December 4, 2014, the date the financial statements were available to be issued.

NOTE 3 – INFORMATION PREPARED BY CUSTODIAN

The following is a summary of the information included in the Plan's financial statements and financial schedule for 2013 and 2012 which was prepared by the custodian of the Plan assets, Sentry Life Insurance Company, and furnished to the plan administrator. The plan administrator has obtained a certification from the custodian that such information is complete and accurate.

A) Investments at end of the year as of December 31, 2013 and 2012.
B) Changes in net assets resulting from investment activities for the year ended December 31, 2013.
C) Information included in the supplemental schedule of assets (held at end of year) for the year ended December 31, 2013.

NOTE 4 – PARTY IN INTEREST

Certain Plan investments are shares of guaranteed interest and pooled accounts managed by Sentry Life Insurance Company. Sentry Life Insurance Company is the custodian as defined by the Plan and, therefore, these transactions qualify as party-in-interest transactions.

NOTE 5 – TAX STATUS

The Plan has adopted the Sentry Life Insurance Company prototype plan. That plan received a favorable determination letter from the Internal Revenue Service dated January 31, 2006. There have been several amendments adopted since that date in order to comply with changes in the law. None of those amendments would affect the qualified status of the plan. The Company is required to file and does file Form 5500 with the Internal Revenue Service. The Form 5500 of the Company for 2013, 2012 and 2011 are subject to examination by the IRS, generally for three years after they were filed.

NOTE 6 – FAIR VALUE MEASUREMENTS

The Plan's investments are reported at fair value in the accompanying statement of net assets available for benefits. The methods used to measure fair value may produce an amount that may not be indicative of net realizable value or reflective of future fair values. Furthermore, although the Plan believes its valuation methods are appropriate and consistent with other market participants, the use of different methodologies or assumptions to determine the fair value of certain financial instruments could result in a different fair value measurement at the reporting date.

The fair value measurement accounting literature establishes a fair value hierarchy that prioritizes the inputs to valuation techniques used to measure fair value. This hierarchy consists of three broad levels: Level 1 inputs consist of unadjusted quoted prices in active markets for identical assets and have the highest priority, Level 2 inputs consist of observable inputs other than quoted prices for identical assets, and Level 3 inputs have the lowest priority. The Plan uses appropriate valuation techniques based on the available inputs to measure the fair value of its investments. When available, the Plan measures fair value using Level 1 inputs because they generally provide the most reliable evidence of fair value. Level 3 inputs were used only when Level 1 or Level 2 inputs were not available.

The following table sets forth, by level within the fair value hierarchy, the Plan's investments at fair value as of December 31, 2013 and 2012:

	Fair Value	Fair Value Measurements Using: Significant Other Observable Inputs (Level 2)
December 31, 2013		
Pooled separate accounts	$ 365,341	$ 365,341
Guaranteed insurance contract	537,600	537,600
Total	$ 902,941	$ 902,941
December 31, 2012		
Pooled separate accounts	$ 314,381	$ 314,381
Guaranteed insurance contract	506,988	506,988
Total	$ 821,369	$ 821,369

Level 2 Fair Value Measurements

The fair values of the pooled separate accounts for which quoted market prices are not available are valued based on the value of the underlying mutual funds. The guaranteed insurance account which a quoted market price is not available is valued based on the value of the underlying securities.

NOTE 7 – INVESTMENT CONTRACT WITH INSURANCE COMPANY

The Plan has entered into a benefit-responsive investment contract with Sentry Life Insurance Company (Sentry). Sentry maintains the contributions in a general account. The account is credited with earnings on the underlying investments and charged for participant withdrawals and administrative expenses. The contract is included in the financial statements at contract value as reported to the plan by Sentry. Contract value represents contributions made under the contract, plus earnings, less participant withdrawals and administrative expenses. Participants may ordinarily direct the withdrawal or transfer of all or a portion of their investment at contract value. The guaranteed investment contract issuer is contractually obligated to repay the principal and a specified interest rate that is guaranteed to the Plan.

As described in Note 2, because the guaranteed insurance contract is fully benefit-responsive, contract value is the relevant measurement attribute for that portion of the net assets available for benefits attributable to the guaranteed investment contract. Contract value, as reported to the Plan by Sentry, represents contributions made under the contract, plus earnings, less participant withdrawals and administrative expenses. Participants may ordinarily direct the withdrawal or transfer of all or a portion of their investment at contract value.

There are no reserves against contract value for credit risk of the contract issuer or otherwise. The fair value of the insurance contract at December 31, 2013 and 2012 was $537,600 and $506,988, respectively which is the same as contract value. The crediting interest rate is based

on a formula agreed upon with the issuer. Such interest rates are reviewed on a quarterly basis for resetting.

Certain events limit the Plan's ability to transact at contract value with Sentry. Such events include the following: (a) amendments to the plan documents (including complete or partial plan termination or merger with another plan), (b) changes to the plan's prohibition on competing investment options or deletion of equity wash provisions, (c) bankruptcy of the plan sponsor or other plan sponsor events (for example, divestitures or spin-offs of a subsidiary) that cause a significant withdrawal from the plan, or (d) the failure of the trust to qualify for exemption from federal income taxes or any required prohibited transaction exemption under the Employee Retirement Income Security Act of 1974. The Plan administrator does not believe that any events that would limit the Plan's ability to transact at contract value with Plan participants are probable of occurring.

Under no event may Sentry terminate this contract and settle at an amount different from contract value.

	2013	**2012**
Average yields:		
Based on actual earnings	3.15%	3.35%
Based on interest rate credited to participants	3.15%	3.35%

Supplementary Information

GERELCO ELECTRICAL CONTRACTORS INC. SALARY SAVINGS PLAN & TRUST
SCHEDULE H, LINE 4i - SCHEDULE OF ASSETS (HELD AT END OF YEAR)
December 31, 2013

Plan No.: 001
FEIN: 65-0461283

(a)	(b) IDENTITY OF ISSUE, BORROWER, LESSOR, OR SIMILAR PARTY	(c) DESCRIPTION OF INVESTMENT INCLUDING MATURITY DATE, RATE OF INTEREST, COLLARTERAL, PAR OR MATURITY VALUE	(e) CURRENT VALUE
		Pooled Separate Accounts	
*	Sentry Life Insurance Company	2015 Target Retirement	$ 132,389
*	Sentry Life Insurance Company	Small Cap Index	38,967
*	Sentry Life Insurance Company	2025 Target Retirement	34,980
*	Sentry Life Insurance Company	Target Retirement	20,999
*	Sentry Life Insurance Company	Global Growth	19,720
*	Sentry Life Insurance Company	Diversified Income	18,053
*	Sentry Life Insurance Company	2045 Target Retirement	17,187
*	Sentry Life Insurance Company	Mid-Cap Growth II	15,115
*	Sentry Life Insurance Company	Diversified Growth	15,369
*	Sentry Life Insurance Company	Equity Growth and Income	14,030
*	Sentry Life Insurance Company	Large Cap Growth	12,571
*	Sentry Life Insurance Company	Foreign Growth	10,204
*	Sentry Life Insurance Company	Mid-Cap Growth III	9,503
*	Sentry Life Insurance Company	2035 Target Retirement	3,172
*	Sentry Life Insurance Company	Money Market	3,082
		Total pooled separate accounts	365,341
*	Sentry Life Insurance Company	Guaranteed insurance contract	537,600
		Total investments	$ 902,941

* Party in Interest

Cost information is not required because all allocated plan assets are participant directed.

SCHEDULE OF ASSETS
HELD FOR INVESTMENT PURPOSES AT END OF YEAR

Name of plan: GERELCO ELECTRICAL CONTRACTORS, INC. SALARY SAVINGS PLAN & TRUST

Plan Sponsor's name as shown on line 2a of Form 5500: GERELCO ELECTRICAL CONTRACTORS, INC.

Employer identification number: 65-0461283 Plan number: 001

(a)	(b) Identify of issue, borrower, lessor, or similar party	(c) Description of investment, including maturity date, rate of interest, collateral, par, or maturity value	(d) Cost	(e) Current Value
*	Sentry Life Insurance Company	DEPOSIT FUND The general account of Sentry Life Insurance Company, guaranteed as to principal and interest.	N/A	$537,600

(a)	(b) Identify of issue, borrower, lessor, or similar party	(c) Description of investment, including maturity date, rate of interest, collateral, par, or maturity value	(d) Cost	(e) Current Value
*	Sentry Life Insurance Company	CAPITAL APPRECIATION ACCOUNT Seeks long-term growth.	N/A	$

(a)	(b) Identify of issue, borrower, lessor, or similar party	(c) Description of investment, including maturity date, rate of interest, collateral, par, or maturity value	(d) Cost	(e) Current Value
*	Sentry Life Insurance Company	GROWTH AND INCOME ACCOUNT Seeks growth of capital and current dividend income.	N/A	$

(a)	(b) Identify of issue, borrower, lessor, or similar party	(c) Description of investment, including maturity date, rate of interest, collateral, par, or maturity value	(d) Cost	(e) Current Value
*	Sentry Life Insurance Company	MONEY MARKET ACCOUNT - C Seeks current income while maintaining liquidity and a stable share price.	N/A	$3,082

(a)	(b) Identify of issue, borrower, lessor, or similar party	(c) Description of investment, including maturity date, rate of interest, collateral, par, or maturity value	(d) Cost	(e) Current Value
*	Sentry Life Insurance Company	DIVERSIFIED INCOME ACCOUNT Seeks a high level of current income consistent with moderate price fluctuation.	N/A	$18,053

(a)	(b) Identify of issue, borrower, lessor, or similar party	(c) Description of investment, including maturity date, rate of interest, collateral, par, or maturity value	(d) Cost	(e) Current Value
*	Sentry Life Insurance Company	LARGE CAP GROWTH ACCOUNT Seeks long-term growth of capital in a manner consistent with the preservation of capital.	N/A	$

(a)	(b) Identify of issue, borrower, lessor, or similar party	(c) Description of investment, including maturity date, rate of interest, collateral, par, or maturity value	(d) Cost	(e) Current Value
*	Sentry Life Insurance Company	BALANCED GROWTH ACCOUNT Seeks income and long-term growth of capital and income without undue risk of capital	N/A	$

(a)	(b) Identify of issue, borrower, lessor, or similar party	(c) Description of investment, including maturity date, rate of interest, collateral, par, or maturity value	(d) Cost	(e) Current Value
*	Sentry Life Insurance Company	BALANCED INCOME ACCOUNT Seeks high level of income, long-term growth of income, and moderate long-term growth of capital.	N/A	$

(a)	(b) Identify of issue, borrower, lessor, or similar party	(c) Description of investment, including maturity date, rate of interest, collateral, par, or maturity value	(d) Cost	(e) Current Value
*	Sentry Life Insurance Company	AGGRESSIVE GROWTH ACCOUNT Seeks long-term growth of capital in a manner consistent with the preservation of capital.	N/A	$

(a)	(b) Identify of issue, borrower, lessor, or similar party	(c) Description of investment, including maturity date, rate of interest, collateral, par, or maturity value	(d) Cost	(e) Current Value
*	Sentry Life Insurance Company	INTERNATIONAL GROWTH ACCOUNT Seeks long-term growth of capital.	N/A	$

(a)	(b) Identify of issue, borrower, lessor, or similar party	(c) Description of investment, including maturity date, rate of interest, collateral, par, or maturity value	(d) Cost	(e) Current Value
*	Sentry Life Insurance Company	FOREIGN GROWTH ACCOUNT Seeks long-term growth of capital.	N/A	$10,204

(a)	(b) Identify of issue, borrower, lessor, or similar party	(c) Description of investment, including maturity date, rate of interest, collateral, par, or maturity value	(d) Cost	(e) Current Value
*	Sentry Life Insurance Company	GLOBAL GROWTH ACCOUNT Seeks long-term growth of capital.	N/A	$19,719

(a)	(b) Identify of issue, borrower, lessor, or similar party	(c) Description of investment, including maturity date, rate of interest, collateral, par, or maturity value	(d) Cost	(e) Current Value
*	Sentry Life Insurance Company	CONCENTRATED GROWTH ACCOUNT Seeks capital appreciation.	N/A	$

(a)	(b) Identify of issue, borrower, lessor, or similar party	(c) Description of investment, including maturity date, rate of interest, collateral, par, or maturity value	(d) Cost	(e) Current Value
*	Sentry Life Insurance Company	SMALL CAP GROWTH ACCOUNT I Seeks long-term growth of capital.	N/A	$

(a)	(b) Identify of issue, borrower, lessor, or similar party	(c) Description of investment, including maturity date, rate of interest, collateral, par, or maturity value	(d) Cost	(e) Current Value
*	Sentry Life Insurance Company	MID-CAP GROWTH ACCOUNT I Seeks long-term growth of capital.	N/A	$

(a)	(b) Identify of issue, borrower, lessor, or similar party	(c) Description of investment, including maturity date, rate of interest, collateral, par, or maturity value	(d) Cost	(e) Current Value
*	Sentry Life Insurance Company	EQUITY GROWTH & INCOME ACCOUNT Seeks high current dividend income and long-term capital appreciation.	N/A	$14,030

(a)	(b) Identify of issue, borrower, lessor, or similar party	(c) Description of investment, including maturity date, rate of interest, collateral, par, or maturity value	(d) Cost	(e) Current Value
*	Sentry Life Insurance Company	SMALL CAP INDEX ACCOUNT Seeks investment results paralleling those of the MSCI® US Small Cap 1750 Index.	N/A	$38,967

(a)	(b) Identify of issue, borrower, lessor, or similar party	(c) Description of investment, including maturity date, rate of interest, collateral, par, or maturity value	(d) Cost	(e) Current Value
*	Sentry Life Insurance Company	MID-CAP INDEX ACCOUNT Seeks long-term growth of capital.	N/A	$

(a)	(b) Identify of issue, borrower, lessor, or similar party	(c) Description of investment, including maturity date, rate of interest, collateral, par, or maturity value	(d) Cost	(e) Current Value
*	Sentry Life Insurance Company	TOTAL STOCK INDEX ACCOUNT Seeks long-term growth of capital and income.	N/A	$

(a)	(b) Identify of issue, borrower, lessor, or similar party	(c) Description of investment, including maturity date, rate of interest, collateral, par, or maturity value	(d) Cost	(e) Current Value
*	Sentry Life Insurance Company	LARGE CAP INDEX ACCOUNT Seeks to replicate the aggregate price and yield performance, before expenses, of the S&P 500 Index.	N/A	$12,571

(a)	(b) Identify of issue, borrower, lessor, or similar party	(c) Description of investment, including maturity date, rate of interest, collateral, par, or maturity value	(d) Cost	(e) Current Value
*	Sentry Life Insurance Company	LARGE CAP BLEND ACCOUNT Seeks long-term growth of capital.	-0-	$

(a)	(b) Identify of issue, borrower, lessor, or similar party	(c) Description of investment, including maturity date, rate of interest, collateral, par, or maturity value	(d) Cost	(e) Current Value
*	Sentry Life Insurance Company	LONG-TERM GROWTH ACCOUNT Seeks long-term growth of capital.	-0-	$

(a)	(b) Identify of issue, borrower, lessor, or similar party	(c) Description of investment, including maturity date, rate of interest, collateral, par, or maturity value	(d) Cost	(e) Current Value
*	Sentry Life Insurance Company	INSTITUTIONAL LARGE INDEX FUND Seeks to replicate the aggregate price and yield performance, before expenses, of the S&P 500 Index.	-0-	$

(a)	(b) Identify of issue, borrower, lessor, or similar party	(c) Description of investment, including maturity date, rate of interest, collateral, par, or maturity value	(d) Cost	(e) Current Value
*	Sentry Life Insurance Company	TOTAL BOND INDEX ACCOUNT Seeks to match the total return performance of the Lehman Brothers Aggregate Bond Index.	-0-	$

(a)	(b) Identify of issue, borrower, lessor, or similar party	(c) Description of investment, including maturity date, rate of interest, collateral, par, or maturity value	(d) Cost	(e) Current Value
*	Sentry Life Insurance Company	BALANCED ALLOCATION ACCOUNT Seeks long-term total return.	-0-	$

(a)	(b) Identify of issue, borrower, lessor, or similar party	(c) Description of investment, including maturity date, rate of interest, collateral, par, or maturity value	(d) Cost	(e) Current Value
*	Sentry Life Insurance Company	SMALL CAP GROWTH ACCOUNT II Seeks long-term growth of capital.	-0-	$

(a)	(b) Identify of issue, borrower, lessor, or similar party	(c) Description of investment, including maturity date, rate of interest, collateral, par, or maturity value	(d) Cost	(e) Current Value
*	Sentry Life Insurance Company	LIFE CYCLE LA Seeks current income. Secondary objective of capital appreciation.	-0-	$20,999

(a)	(b) Identify of issue, borrower, lessor, or similar party	(c) Description of investment, including maturity date, rate of interest, collateral, par, or maturity value	(d) Cost	(e) Current Value
*	Sentry Life Insurance Company	LIFE CYCLE LB Seeks long-term growth of capital and current income.	-0-	$132,389

(a)	(b) Identify of issue, borrower, lessor, or similar party	(c) Description of investment, including maturity date, rate of interest, collateral, par, or maturity value	(d) Cost	(e) Current Value
*	Sentry Life Insurance Company	LIFE CYCLE LC Seeks long-term growth of capital. Secondary objective of current income.	-0-	$34,980

(a)	(b) Identify of issue, borrower, lessor, or similar party	(c) Description of investment, including maturity date, rate of interest, collateral, par, or maturity value	(d) Cost	(e) Current Value
*	Sentry Life Insurance Company	LIFE CYCLE LD Seeks long-term growth of capital. Secondary objective of current income.	-0-	$3,172

(a)	(b) Identify of issue, borrower, lessor, or similar party	(c) Description of investment, including maturity date, rate of interest, collateral, par, or maturity value	(d) Cost	(e) Current Value
*	Sentry Life Insurance Company	LIFE CYCLE LE Seeks long-term growth of capital. Secondary objective of current income.	-0-	$17,187

(a)	(b) Identify of issue, borrower, lessor, or similar party	(c) Description of investment, including maturity date, rate of interest, collateral, par, or maturity value	(d) Cost	(e) Current Value
*	Sentry Life Insurance Company	LIFE CYCLE LF Seeks long-term growth of capital. Secondary objective of current income.	-0-	$

(a)	(b) Identify of issue, borrower, lessor, or similar party	(c) Description of investment, including maturity date, rate of interest, collateral, par, or maturity value	(d) Cost	(e) Current Value
*	Sentry Life Insurance Company	SMALL CAP GROWTH ACCOUNT III Seeks long-term growth of capital.	-0-	$

(a)	(b) Identify of issue, borrower, lessor, or similar party	(c) Description of investment, including maturity date, rate of interest, collateral, par, or maturity value	(d) Cost	(e) Current Value
*	Sentry Life Insurance Company	MID-CAP GROWTH ACCOUNT II Seeks long-term growth of capital.	-0-	$15,115

(a)	(b) Identify of issue, borrower, lessor, or similar party	(c) Description of investment, including maturity date, rate of interest, collateral, par, or maturity value	(d) Cost	(e) Current Value
*	Sentry Life Insurance Company	MID-CAP GROWTH ACCOUNT III Seeks long-term capital appreciation and income.	-0-	$9,503

(a)	(b) Identify of issue, borrower, lessor, or similar party	(c) Description of investment, including maturity date, rate of interest, collateral, par, or maturity value	(d) Cost	(e) Current Value
*	Sentry Life Insurance Company	DIVERSIFIED GROWTH ACCOUNT Seeks long-term capital appreciation and growth of income. Current income is a secondary objective.	-0-	$15,369

(a)	(b) Identify of issue, borrower, lessor, or similar party	(c) Description of investment, including maturity date, rate of interest, collateral, par, or maturity value	(d) Cost	(e) Current Value
*	Sentry Life Insurance Company	INTERNATIONAL GROWTH ETF ACCOUNT Seeks investment results that correspond to the performance, before fees and expenses, of the MSCI EAFE Index, or a similar non-U.S. large cap stock index.	-0-	$

(a)	(b) Identify of issue, borrower, lessor, or similar party	(c) Description of investment, including maturity date, rate of interest, collateral, par, or maturity value	(d) Cost	(e) Current Value
*	Sentry Life Insurance Company	SMALL CAP GROWTH ETF ACCOUNT Seeks investment results that correspond to the performance, before fees and expenses, of the S&P Small Cap 600 Index, or a similar U.S. small cap stock index.	-0-	$

(a)	(b) Identify of issue, borrower, lessor, or similar party	(c) Description of investment, including maturity date, rate of interest, collateral, par, or maturity value	(d) Cost	(e) Current Value
*	Sentry Life Insurance Company	MID-CAP GROWTH ETF ACCOUNT Seeks investment results that correspond to the performance, before fees and expenses, of the S&P MidCap 400 Index, or a similar U.S. mid-cap stock index.	-0-	$

(a)	(b) Identify of issue, borrower, lessor, or similar party	(c) Description of investment, including maturity date, rate of interest, collateral, par, or maturity value	(d) Cost	(e) Current Value
*	Sentry Life Insurance Company	LARGE CAP GROWTH ETF ACCOUNT Seeks investment results that correspond to the performance, before fees and expenses, of the S&P 500 Index, or a similar U.S. large cap stock index.	-0-	$

(a)	(b) Identify of issue, borrower, lessor, or similar party	(c) Description of investment, including maturity date, rate of interest, collateral, par, or maturity value	(d) Cost	(e) Current Value
*	Sentry Life Insurance Company	REIT ETF ACCOUNT Seeks investment results that correspond generally to the price and yield performance, before fees and expenses, of the Dow Jones U.S. Real Estate Index or a similar real estate investment trust index.	-0-	$

(a)	(b) Identify of issue, borrower, lessor, or similar party	(c) Description of investment, including maturity date, rate of interest, collateral, par, or maturity value	(d) Cost	(e) Current Value
*	Sentry Life Insurance Company	CORPORATE BOND ETF ACCOUNT Seeks investment results that correspond generally to the price and yield performance, before fees and expenses, of the Goldman Sachs iBoxx™ Index.	-0-	$

(a)	(b) Identify of issue, borrower, lessor, or similar party	(c) Description of investment, including maturity date, rate of interest, collateral, par, or maturity value	(d) Cost	(e) Current Value
*	Sentry Life Insurance Company	TIPS ETF ACCOUNT Seeks investment results that correspond generally to the price and yield performance, before fees and expenses, of the Lehman Brothers U.S. Treasury Inflation Notes Index.	-0-	$

(a)	(b) Identify of issue, borrower, lessor, or similar party	(c) Description of investment, including maturity date, rate of interest, collateral, par, or maturity value	(d) Cost	(e) Current Value
*	Sentry Life Insurance Company	SMALL CAP VALUE ACCOUNT Pursues its investment objective by investing primarily in the common stocks of small companies who stock prices are believed to be undervalued by the Fund's portfolio managers.	-0-	$

(a)	(b) Identify of issue, borrower, lessor, or similar party	(c) Description of investment, including maturity date, rate of interest, collateral, par, or maturity value	(d) Cost	(e) Current Value
*	Sentry Life Insurance Company	BALANCED GROWTH ACCOUNT II Seeks long-term capital appreciation and reasonable current income.	-0-	$

(a)	(b) Identify of issue, borrower, lessor, or similar party	(c) Description of investment, including maturity date, rate of interest, collateral, par, or maturity value	(d) Cost	(e) Current Value
*	Sentry Life Insurance Company	LARGE CAP BLEND ACCOUNT II Seeks long-term capital appreciation by investing in stocks considered to have above-average earnings growth potential that is not reflected in their current market price.	-0-	$

(a)	(b) Identify of issue, borrower, lessor, or similar party	(c) Description of investment, including maturity date, rate of interest, collateral, par, or maturity value	(d) Cost	(e) Current Value
*	Sentry Life Insurance Company	TOTAL BOND INDEX ACCOUNT II Seeks to track the performance of a broad, market-weighted bond index.	-0-	$

(a)	(b) Identify of issue, borrower, lessor, or similar party	(c) Description of investment, including maturity date, rate of interest, collateral, par, or maturity value	(d) Cost	(e) Current Value
*	Sentry Life Insurance Company	LARGE CAP BLEND ACCOUNT III Seeks to provide, primarily, a growing stream of income over time and, secondarily, long-term capital appreciation and current income.	-0-	$

(a)	(b) Identify of issue, borrower, lessor, or similar party	(c) Description of investment, including maturity date, rate of interest, collateral, par, or maturity value	(d) Cost	(e) Current Value
*	Sentry Life Insurance Company	ENERGY GROWTH ACCOUNT Seeks long-term capital appreciation by investing at least 80% of assets in the common stocks of companies principally engaged in activities in the energy industry.	-0-	$

(a)	(b) Identify of issue, borrower, lessor, or similar party	(c) Description of investment, including maturity date, rate of interest, collateral, par, or maturity value	(d) Cost	(e) Current Value
*	Sentry Life Insurance Company	EQUITY GROWTH & INCOME ACCOUNT II Seeks an above-average level of current income and reasonable capital appreciation.	-0-	$

(a)	(b) Identify of issue, borrower, lessor, or similar party	(c) Description of investment, including maturity date, rate of interest, collateral, par, or maturity value	(d) Cost	(e) Current Value
*	Sentry Life Insurance Company	MID-CAP GROWTH ACCOUNT IV Seeks long-term capital appreciation by investing at least 80% of assets primarily in common stocks of medium-size companies.	-0-	$

(a)	(b) Identify of issue, borrower, lessor, or similar party	(c) Description of investment, including maturity date, rate of interest, collateral, par, or maturity value	(d) Cost	(e) Current Value
*	Sentry Life Insurance Company	MID-CAP INDEX ACCOUNT II Seeks to track the performance of a benchmark index that measures the investment return of mid-capitalization stocks.	-0-	$

(a)	(b) Identify of issue, borrower, lessor, or similar party	(c) Description of investment, including maturity date, rate of interest, collateral, par, or maturity value	(d) Cost	(e) Current Value
*	Sentry Life Insurance Company	MID-CAP VALUE INDEX ACCOUNT Seeks to track the performance of a benchmark index that measures the investment return of mid-capitalization value stocks.	-0-	$

(a)	(b) Identify of issue, borrower, lessor, or similar party	(c) Description of investment, including maturity date, rate of interest, collateral, par, or maturity value	(d) Cost	(e) Current Value
*	Sentry Life Insurance Company	REAL ESTATE INVESTMENT TRUST INDEX ACCOUNT Seeks to provide a high level of income and moderate long-term capital appreciation by tracking the performance of a benchmark that measures the performance of publicly traded equity REITs.	-0-	$

(a)	(b) Identify of issue, borrower, lessor, or similar party	(c) Description of investment, including maturity date, rate of interest, collateral, par, or maturity value	(d) Cost	(e) Current Value
*	Sentry Life Insurance Company	SMALL CAP VALUE INDEX ACCOUNT Seeks to track the performance of a benchmark index that measures the investment return of small-capitalization value stocks.	-0-	$

(a)	(b) Identify of issue, borrower, lessor, or similar party	(c) Description of investment, including maturity date, rate of interest, collateral, par, or maturity value	(d) Cost	(e) Current Value
*	Sentry Life Insurance Company	INTERNATIONAL LARGE INDEX ACCOUNT Seeks to track the performance of a benchmark index that measures the investment return of stocks issues by companies located in developed and emerging markets, excluding the United States.	-0-	$

(a)	(b) Identify of issue, borrower, lessor, or similar party	(c) Description of investment, including maturity date, rate of interest, collateral, par, or maturity value	(d) Cost	(e) Current Value
*	Sentry Life Insurance Company	BALANCED AGGRESSIVE GROWTH ACCOUNT Seeks total return through a primary emphasis on growth of capital with a secondary emphasis on income.	-0-	$

(a)	(b) Identify of issue, borrower, lessor, or similar party	(c) Description of investment, including maturity date, rate of interest, collateral, par, or maturity value	(d) Cost	(e) Current Value
*	Sentry Life Insurance Company	HIGH YIELD BOND ACCOUNT Seeks high current income. Capital appreciation is a secondary investment objective.	-0-	$

(a)	(b) Identify of issue, borrower, lessor, or similar party	(c) Description of investment, including maturity date, rate of interest, collateral, par, or maturity value	(d) Cost	(e) Current Value
*	Sentry Life Insurance Company	SMALL CAP GROWTH ACCOUNT IV Seeks long-term growth of capital by investing primarily in common stocks selected for their growth potential.	-0-	$

(a)	(b) Identify of issue, borrower, lessor, or similar party	(c) Description of investment, including maturity date, rate of interest, collateral, par, or maturity value	(d) Cost	(e) Current Value
*	Sentry Life Insurance Company	LARGE CAP GROWTH ACCOUNT II Seeks capital appreciation by investing primarily in equity securities of companies that the investment managements believes are leaders in innovation, take advantage of technologies, have superior management and benefit from new industry conditions in the dynamically changing global economy.	-0-	$

(a)	(b) Identify of issue, borrower, lessor, or similar party	(c) Description of investment, including maturity date, rate of interest, collateral, par, or maturity value	(d) Cost	(e) Current Value
*	Sentry Life Insurance Company	GLOBAL BLEND ACCOUNT Seeks capital appreciation, income is a secondary consideration.	-0-	$

(a)	(b) Identify of issue, borrower, lessor, or similar party	(c) Description of investment, including maturity date, rate of interest, collateral, par, or maturity value	(d) Cost	(e) Current Value
*	Sentry Life Insurance Company	WORLD BOND ACCOUNT Seeks current income with capital appreciation and growth of income by investing at least 80% of net assets in “bonds” including debit securities of any maturity, such as bonds, notes, bills and debentures.	-0-	$
(a)	(b) Identify of issue, borrower, lessor, or similar party	(c) Description of investment, including maturity date, rate of interest, collateral, par, or maturity value	(d) Cost	(e) Current Value
*	Sentry Life Insurance Company	EMERGING MARKETS BOND ACCOUNT Seeks maximum total return, consistent with preservation of capital and prudent investment management.	-0-	$

(a)	(b) Identify of issue, borrower, lessor, or similar party	(c) Description of investment, including maturity date, rate of interest, collateral, par, or maturity value	(d) Cost	(e) Current Value
*	Sentry Life Insurance Company	LONG-TERM BOND ACCOUNT Seeks maximum total return, consistent with prudent investment management.	-0-	$

(a)	(b) Identify of issue, borrower, lessor, or similar party	(c) Description of investment, including maturity date, rate of interest, collateral, par, or maturity value	(d) Cost	(e) Current Value
*	Sentry Life Insurance Company	TREASURY INFLATION PROTECTION SECURITY ACCOUNT Seeks maximum real return, consistent with preservation of capital and prudent investment management.	-0-	$

(a)	(b) Identify of issue, borrower, lessor, or similar party	(c) Description of investment, including maturity date, rate of interest, collateral, par, or maturity value	(d) Cost	(e) Current Value
*	Sentry Life Insurance Company	INTERMEDIATE -TERM BOND ACCOUNT Seeks maximum total return, consistent with preservation of capital and prudent investment management.	-0-	$

(a)	(b) Identify of issue, borrower, lessor, or similar party	(c) Description of investment, including maturity date, rate of interest, collateral, par, or maturity value	(d) Cost	(e) Current Value
*	Sentry Life Insurance Company	MONEY MARKET ACCOUNT 9 Seeks to provide current income while maintaining liquidity and a stable share price.	-0-	$

(a)	(b) Identify of issue, borrower, lessor, or similar party	(c) Description of investment, including maturity date, rate of interest, collateral, par, or maturity value	(d) Cost	(e) Current Value
*	Sentry Life Insurance Company	MID-CAP GROWTH ACCOUNT V Seeks long-term growth of capital by investing primarily in common stocks selected for their growth potential.	-0-	$

(a)	(b) Identify of issue, borrower, lessor, or similar party	(c) Description of investment, including maturity date, rate of interest, collateral, par, or maturity value	(d) Cost	(e) Current Value
*	Sentry Life Insurance Company	LARGE CAP DIVIDENDS ACCOUNT Seeks long-term capital appreciation by investing at least 80% of its net assets in investments of companies that have paid consistently rising dividends.	-0-	$

(a)	(b) Identify of issue, borrower, lessor, or similar party	(c) Description of investment, including maturity date, rate of interest, collateral, par, or maturity value	(d) Cost	(e) Current Value
*	Sentry Life Insurance Company	EMERGING MARKETS INDEX ACCOUNT Seeks to track the performance of a benchmark index that measures the investment return of stocks issued by companies located in emerging market countries.	-0-	$

(a)	(b) Identify of issue, borrower, lessor, or similar party	(c) Description of investment, including maturity date, rate of interest, collateral, par, or maturity value	(d) Cost	(e) Current Value
*	Sentry Life Insurance Company	SMALL CAP GROWTH ACCOUNT V Seeks long term growth of capital by investing at least 80% of its net assets in small-cap growth companies.	-0-	$

(a)	(b) Identify of issue, borrower, lessor, or similar party	(c) Description of investment, including maturity date, rate of interest, collateral, par, or maturity value	(d) Cost	(e) Current Value
*	Participant Loans		-0-	$

Form 5500

Department of the Treasury
Internal Revenue Service

Department of Labor
Employee Benefits Security Administration

Pension Benefit Guaranty Corporation

Annual Return/Report of Employee Benefit Plan

This form is required to be filed for employee benefit plans under sections 104 and 4065 of the Employee Retirement Income Security Act of 1974 (ERISA) and sections 6047(e), 6057(b), and 6058(a) of the Internal Revenue Code (the Code).

▶ **Complete all entries in accordance with the instructions to the Form 5500.**

OMB Nos. 1210-0110
1210-0089

2013

This Form is Open to Public Inspection

Part I Annual Report Identification Information

For calendar plan year 2013 or fiscal plan year beginning 01/01/2013 and ending 12/31/2013

A This return/report is for: ☐ a multiemployer plan; ☐ a multiple-employer plan; or ☒ a single-employer plan; ☐ a DFE (specify) ____

B This return/report is: ☐ the first return/report; ☐ the final return/report; ☐ an amended return/report; ☐ a short plan year return/report (less than 12 months).

C If the plan is a collectively-bargained plan, check here. ▶ ☐

D Check box if filing under: ☒ Form 5558; ☐ automatic extension; ☐ the DFVC program; ☐ special extension (enter description)

Part II Basic Plan Information—enter all requested information

1a Name of plan GERELCO ELECTRICAL CONTRACTORS INC SALARY SAVINGS PLAN

1b Three-digit plan number (PN) ▶ 001

1c Effective date of plan 10/01/1995

2a Plan sponsor's name and address; include room or suite number (employer, if for a single-employer plan)
GERELCO ELECTRICAL CONTRACTORS INC

560 NW ENTERPRISE DR

PORT ST LUCIE FL 34986

2b Employer Identification Number (EIN) 65-0461283

2c Sponsor's telephone number (772) 340-7474

2d Business code (see instructions) 238210

Caution: A penalty for the late or incomplete filing of this return/report will be assessed unless reasonable cause is established.

Under penalties of perjury and other penalties set forth in the instructions, I declare that I have examined this return/report, including accompanying schedules, statements and attachments, as well as the electronic version of this return/report, and to the best of my knowledge and belief, it is true, correct, and complete.

SIGN HERE	[signature]	9/19/14	Kenneth A. Geremia, JR.
	Signature of plan administrator	Date	Enter name of individual signing as plan administrator
SIGN HERE			
	Signature of employer/plan sponsor	Date	Enter name of individual signing as employer or plan sponsor
SIGN HERE			
	Signature of DFE	Date	Enter name of individual signing as DFE

Preparer's name (including firm name, if applicable) and address; include room or suite number. (optional)

Preparer's telephone number (optional)

3a Plan administrator's name and address [X] Same as Plan Sponsor Name [ ] Same as Plan Sponsor Address	**3b** Administrator's EIN	
	3c Administrator's telephone number	
4 If the name and/or EIN of the plan sponsor has changed since the last return/report filed for this plan, enter the name, EIN and the plan number from the last return/report:	**4b** EIN	
a Sponsor's name	**4c** PN	
5 Total number of participants at the beginning of the plan year	**5**	102
6 Number of participants as of the end of the plan year (welfare plans complete only lines **6a, 6b, 6c,** and **6d**).		
a Active participants	**6a**	138
b Retired or separated participants receiving benefits	**6b**	0
c Other retired or separated participants entitled to future benefits	**6c**	0
d Subtotal. Add lines **6a**, **6b**, and **6c**	**6d**	138
e Deceased participants whose beneficiaries are receiving or are entitled to receive benefits	**6e**	0
f Total. Add lines **6d** and **6e**	**6f**	138
g Number of participants with account balances as of the end of the plan year (only defined contribution plans complete this item)	**6g**	22
h Number of participants that terminated employment during the plan year with accrued benefits that were less than 100% vested	**6h**	1
7 Enter the total number of employers obligated to contribute to the plan (only multiemployer plans complete this item)	**7**	

8a If the plan provides pension benefits, enter the applicable pension feature codes from the List of Plan Characteristics Codes in the instructions:
2E 2F 2G 2J 2K 2T 3D 3H

b If the plan provides welfare benefits, enter the applicable welfare feature codes from the List of Plan Characteristics Codes in the instructions:

9a Plan funding arrangement (check all that apply)		**9b** Plan benefit arrangement (check all that apply)	
(1)	[X] Insurance	(1)	[X] Insurance
(2)	[ ] Code section 412(e)(3) insurance contracts	(2)	[ ] Code section 412(e)(3) insurance contracts
(3)	[X] Trust	(3)	[X] Trust
(4)	[ ] General assets of the sponsor	(4)	[ ] General assets of the sponsor

10 Check all applicable boxes in 10a and 10b to indicate which schedules are attached, and, where indicated, enter the number attached. (See instructions)

a Pension Schedules		**b General Schedules**		
(1)	[X] **R** (Retirement Plan Information)	(1)	[X]	**H** (Financial Information)
(2)	[ ] **MB** (Multiemployer Defined Benefit Plan and Certain Money Purchase Plan Actuarial Information) - signed by the plan actuary	(2)	[ ]	**I** (Financial Information – Small Plan)
		(3)	[X] 1	**A** (Insurance Information)
		(4)	[X]	**C** (Service Provider Information)
(3)	[ ] **SB** (Single-Employer Defined Benefit Plan Actuarial Information) - signed by the plan actuary	(5)	[X]	**D** (DFE/Participating Plan Information)
		(6)	[ ]	**G** (Financial Transaction Schedules)