

<p style="text-align: center;">Form 5500</p> <p style="font-size: small;">Department of the Treasury Internal Revenue Service</p> <hr/> <p style="font-size: small;">Department of Labor Employee Benefits Security Administration</p> <hr/> <p style="font-size: x-small;">Pension Benefit Guaranty Corporation</p>	<p>Annual Return/Report of Employee Benefit Plan</p> <p style="font-size: x-small;">This form is required to be filed for employee benefit plans under sections 104 and 4065 of the Employee Retirement Income Security Act of 1974 (ERISA) and sections 6057(b) and 6058(a) of the Internal Revenue Code (the Code).</p> <p>▶ Complete all entries in accordance with the instructions to the Form 5500.</p>	<p style="font-size: x-small;">OMB Nos. 1210-0110 1210-0089</p> <hr/> <p style="font-size: large; font-weight: bold;">2023</p> <hr/> <p style="font-weight: bold;">This Form is Open to Public Inspection</p>
---	---	---

Part I Annual Report Identification Information
 For calendar plan year 2023 or fiscal plan year beginning 07/01/2023 and ending 06/30/2024

A This return/report is for: a multiemployer plan a multiple-employer plan (Filers checking this box must provide participating employer information in accordance with the form instructions.)

a single-employer plan a DFE (specify) _____

B This return/report is: the first return/report the final return/report

an amended return/report a short plan year return/report (less than 12 months)

C If the plan is a collectively-bargained plan, check here. ▶

D Check box if filing under: Form 5558 automatic extension the DFVC program

special extension (enter description)

E If this is a retroactively adopted plan permitted by SECURE Act section 201, check here. ▶

Part II Basic Plan Information—enter all requested information

<p>1a Name of plan <u>LIGHTHOUSE YOUTH SERVICES 401(K) PLAN</u></p>	<p>1b Three-digit plan number (PN) ▶ <u>003</u></p>
<p>2a Plan sponsor's name (employer, if for a single-employer plan) Mailing address (include room, apt., suite no. and street, or P.O. Box) City or town, state or province, country, and ZIP or foreign postal code (if foreign, see instructions) <u>LIGHTHOUSE YOUTH SERVICES, INC.</u></p> <p><u>401 E. MCMILLAN STREET</u> <u>CINCINNATI, OH 45206</u></p>	<p>1c Effective date of plan <u>07/01/1997</u></p> <p>2b Employer Identification Number (EIN) <u>23-7046229</u></p> <p>2c Plan Sponsor's telephone number <u>513-487-7106</u></p> <p>2d Business code (see instructions) <u>624100</u></p>

Caution: A penalty for the late or incomplete filing of this return/report will be assessed unless reasonable cause is established.

Under penalties of perjury and other penalties set forth in the instructions, I declare that I have examined this return/report, including accompanying schedules, statements and attachments, as well as the electronic version of this return/report, and to the best of my knowledge and belief, it is true, correct, and complete.

SIGN HERE	Filed with authorized/valid electronic signature.	01/22/2025	TIANNA JOHNSON
	Signature of plan administrator	Date	Enter name of individual signing as plan administrator
SIGN HERE			
	Signature of employer/plan sponsor	Date	Enter name of individual signing as employer or plan sponsor
SIGN HERE			
	Signature of DFE	Date	Enter name of individual signing as DFE

3a Plan administrator's name and address <input checked="" type="checkbox"/> Same as Plan Sponsor	3b Administrator's EIN	
	3c Administrator's telephone number	
4 If the name and/or EIN of the plan sponsor or the plan name has changed since the last return/report filed for this plan, enter the plan sponsor's name, EIN, the plan name and the plan number from the last return/report: a Sponsor's name c Plan Name	4b EIN	
	4d PN	
5 Total number of participants at the beginning of the plan year	5	454
6 Number of participants as of the end of the plan year unless otherwise stated (welfare plans complete only lines 6a(1) , 6a(2) , 6b , 6c , and 6d). a(1) Total number of active participants at the beginning of the plan year a(2) Total number of active participants at the end of the plan year b Retired or separated participants receiving benefits c Other retired or separated participants entitled to future benefits d Subtotal. Add lines 6a(2) , 6b , and 6c e Deceased participants whose beneficiaries are receiving or are entitled to receive benefits f Total. Add lines 6d and 6e g(1) Number of participants with account balances as of the beginning of the plan year (only defined contribution plans complete this item) g(2) Number of participants with account balances as of the end of the plan year (only defined contribution plans complete this item) h Number of participants who terminated employment during the plan year with accrued benefits that were less than 100% vested.....	6a(1)	280
	6a(2)	309
	6b	1
	6c	152
	6d	462
	6e	1
	6f	463
	6g(1)	436
6g(2)	442	
6h	49	
7 Enter the total number of employers obligated to contribute to the plan (only multiemployer plans complete this item).....	7	

8a If the plan provides pension benefits, enter the applicable pension feature codes from the List of Plan Characteristics Codes in the instructions:
2A 2E 2F 2G 2J 2K 2T 3D

b If the plan provides welfare benefits, enter the applicable welfare feature codes from the List of Plan Characteristics Codes in the instructions:

9a Plan funding arrangement (check all that apply)	9b Plan benefit arrangement (check all that apply)
(1) <input type="checkbox"/> Insurance	(1) <input type="checkbox"/> Insurance
(2) <input type="checkbox"/> Code section 412(e)(3) insurance contracts	(2) <input type="checkbox"/> Code section 412(e)(3) insurance contracts
(3) <input checked="" type="checkbox"/> Trust	(3) <input checked="" type="checkbox"/> Trust
(4) <input type="checkbox"/> General assets of the sponsor	(4) <input type="checkbox"/> General assets of the sponsor

10 Check all applicable boxes in 10a and 10b to indicate which schedules are attached, and, where indicated, enter the number attached. (See instructions)

a Pension Schedules

- (1) **R** (Retirement Plan Information)
- (2) **MB** (Multiemployer Defined Benefit Plan and Certain Money Purchase Plan Actuarial Information) - signed by the plan actuary
- (3) **SB** (Single-Employer Defined Benefit Plan Actuarial Information) - signed by the plan actuary
- (4) **DCG** (Individual Plan Information) – Number Attached _____
- (5) **MEP** (Multiple-Employer Retirement Plan Information)

b General Schedules

- (1) **H** (Financial Information)
- (2) **I** (Financial Information – Small Plan)
- (3) **A** (Insurance Information) – Number Attached 0
- (4) **C** (Service Provider Information)
- (5) **D** (DFE/Participating Plan Information)
- (6) **G** (Financial Transaction Schedules)

Part III Form M-1 Compliance Information (to be completed by welfare benefit plans)

11a If the plan provides welfare benefits, was the plan subject to the Form M-1 filing requirements during the plan year? (See instructions and 29 CFR 2520.101-2.) Yes No

If "Yes" is checked, complete lines 11b and 11c.

11b Is the plan currently in compliance with the Form M-1 filing requirements? (See instructions and 29 CFR 2520.101-2.) Yes No

11c Enter the Receipt Confirmation Code for the 2023 Form M-1 annual report. If the plan was not required to file the 2023 Form M-1 annual report, enter the Receipt Confirmation Code for the most recent Form M-1 that was required to be filed under the Form M-1 filing requirements. (Failure to enter a valid Receipt Confirmation Code will subject the Form 5500 filing to rejection as incomplete.)

Receipt Confirmation Code _____

SCHEDULE C (Form 5500) <small>Department of the Treasury Internal Revenue Service</small> <small>Department of Labor Employee Benefits Security Administration</small> <small>Pension Benefit Guaranty Corporation</small>	Service Provider Information This schedule is required to be filed under section 104 of the Employee Retirement Income Security Act of 1974 (ERISA). ▶ File as an attachment to Form 5500.	<small>OMB No. 1210-0110</small> 2023 This Form is Open to Public Inspection.
--	--	---

For calendar plan year 2023 or fiscal plan year beginning **07/01/2023** and ending **06/30/2024**

A Name of plan LIGHTHOUSE YOUTH SERVICES 401(K) PLAN	B Three-digit plan number (PN) ▶	003
C Plan sponsor's name as shown on line 2a of Form 5500 LIGHTHOUSE YOUTH SERVICES, INC.	D Employer Identification Number (EIN) 23-7046229	

Part I Service Provider Information (see instructions)

You must complete this Part, in accordance with the instructions, to report the information required for **each person** who received, directly or indirectly, \$5,000 or more in total compensation (i.e., money or anything else of monetary value) in connection with services rendered to the plan or the person's position with the plan during the plan year. If a person received **only** eligible indirect compensation for which the plan received the required disclosures, you are required to answer line 1 but are not required to include that person when completing the remainder of this Part.

1 Information on Persons Receiving Only Eligible Indirect Compensation

a Check "Yes" or "No" to indicate whether you are excluding a person from the remainder of this Part because they received only eligible indirect compensation for which the plan received the required disclosures (see instructions for definitions and conditions)..... Yes No

b If you answered line 1a "Yes," enter the name and EIN or address of each person providing the required disclosures for the service providers who received only eligible indirect compensation. Complete as many entries as needed (see instructions).

(b) Enter name and EIN or address of person who provided you disclosures on eligible indirect compensation

FIDELITY INVESTMENTS INSTITUTIONAL

04-2647786

(b) Enter name and EIN or address of person who provided you disclosures on eligible indirect compensation

(b) Enter name and EIN or address of person who provided you disclosures on eligible indirect compensation

(b) Enter name and EIN or address of person who provided you disclosures on eligible indirect compensation

(b) Enter name and EIN or address of person who provided you disclosures on eligible indirect compensation

(b) Enter name and EIN or address of person who provided you disclosures on eligible indirect compensation

(b) Enter name and EIN or address of person who provided you disclosures on eligible indirect compensation

(b) Enter name and EIN or address of person who provided you disclosures on eligible indirect compensation

(b) Enter name and EIN or address of person who provided you disclosures on eligible indirect compensation

(b) Enter name and EIN or address of person who provided you disclosures on eligible indirect compensation

(b) Enter name and EIN or address of person who provided you disclosures on eligible indirect compensation

(b) Enter name and EIN or address of person who provided you disclosures on eligible indirect compensation

2. Information on Other Service Providers Receiving Direct or Indirect Compensation. Except for those persons for whom you answered "Yes" to line 1a above, complete as many entries as needed to list each person receiving, directly or indirectly, \$5,000 or more in total compensation (i.e., money or anything else of value) in connection with services rendered to the plan or their position with the plan during the plan year. (See instructions).

(a) Enter name and EIN or address (see instructions)

FIDELITY INVESTMENTS INSTITUTIONAL

04-2647786

(b) Service Code(s)	(c) Relationship to employer, employee organization, or person known to be a party-in-interest	(d) Enter direct compensation paid by the plan. If none, enter -0-.	(e) Did service provider receive indirect compensation? (sources other than plan or plan sponsor)	(f) Did indirect compensation include eligible indirect compensation, for which the plan received the required disclosures?	(g) Enter total indirect compensation received by service provider excluding eligible indirect compensation for which you answered "Yes" to element (f). If none, enter -0-.	(h) Did the service provider give you a formula instead of an amount or estimated amount?
60 64 65	RECORDKEEPER	29383	Yes <input checked="" type="checkbox"/> No <input type="checkbox"/>	Yes <input checked="" type="checkbox"/> No <input type="checkbox"/>	0	Yes <input checked="" type="checkbox"/> No <input type="checkbox"/>

(a) Enter name and EIN or address (see instructions)

(b) Service Code(s)	(c) Relationship to employer, employee organization, or person known to be a party-in-interest	(d) Enter direct compensation paid by the plan. If none, enter -0-.	(e) Did service provider receive indirect compensation? (sources other than plan or plan sponsor)	(f) Did indirect compensation include eligible indirect compensation, for which the plan received the required disclosures?	(g) Enter total indirect compensation received by service provider excluding eligible indirect compensation for which you answered "Yes" to element (f). If none, enter -0-.	(h) Did the service provider give you a formula instead of an amount or estimated amount?
			Yes <input type="checkbox"/> No <input type="checkbox"/>	Yes <input type="checkbox"/> No <input type="checkbox"/>		Yes <input type="checkbox"/> No <input type="checkbox"/>

(a) Enter name and EIN or address (see instructions)

(b) Service Code(s)	(c) Relationship to employer, employee organization, or person known to be a party-in-interest	(d) Enter direct compensation paid by the plan. If none, enter -0-.	(e) Did service provider receive indirect compensation? (sources other than plan or plan sponsor)	(f) Did indirect compensation include eligible indirect compensation, for which the plan received the required disclosures?	(g) Enter total indirect compensation received by service provider excluding eligible indirect compensation for which you answered "Yes" to element (f). If none, enter -0-.	(h) Did the service provider give you a formula instead of an amount or estimated amount?
			Yes <input type="checkbox"/> No <input type="checkbox"/>	Yes <input type="checkbox"/> No <input type="checkbox"/>		Yes <input type="checkbox"/> No <input type="checkbox"/>

Part I Service Provider Information (continued)

3. If you reported on line 2 receipt of indirect compensation, other than eligible indirect compensation, by a service provider, and the service provider is a fiduciary or provides contract administrator, consulting, custodial, investment advisory, investment management, broker, or recordkeeping services, answer the following questions for (a) each source from whom the service provider received \$1,000 or more in indirect compensation and (b) each source for whom the service provider gave you a formula used to determine the indirect compensation instead of an amount or estimated amount of the indirect compensation. Complete as many entries as needed to report the required information for each source.

(a) Enter service provider name as it appears on line 2	(b) Service Codes (see instructions)	(c) Enter amount of indirect compensation
FIDELITY INVESTMENTS INSTITUTIONAL	60	0
(d) Enter name and EIN (address) of source of indirect compensation	(e) Describe the indirect compensation, including any formula used to determine the service provider's eligibility for or the amount of the indirect compensation.	
AM CENT EQ INC R - AMERICAN CENTUR 44-0619208	0.25%	
(a) Enter service provider name as it appears on line 2	(b) Service Codes (see instructions)	(c) Enter amount of indirect compensation
FIDELITY INVESTMENTS INSTITUTIONAL	60	0
(d) Enter name and EIN (address) of source of indirect compensation	(e) Describe the indirect compensation, including any formula used to determine the service provider's eligibility for or the amount of the indirect compensation.	
INVS DEVELOP MKT R - INVESCO INVES 11 GREENWAY PLAZA, SUITE 100 HOUSTON, TX 77046	0.25%	
(a) Enter service provider name as it appears on line 2	(b) Service Codes (see instructions)	(c) Enter amount of indirect compensation
(d) Enter name and EIN (address) of source of indirect compensation	(e) Describe the indirect compensation, including any formula used to determine the service provider's eligibility for or the amount of the indirect compensation.	

Part II Service Providers Who Fail or Refuse to Provide Information

4 Provide, to the extent possible, the following information for each service provider who failed or refused to provide the information necessary to complete this Schedule.

(a) Enter name and EIN or address of service provider (see instructions)	(b) Nature of Service Code(s)	(c) Describe the information that the service provider failed or refused to provide

(a) Enter name and EIN or address of service provider (see instructions)	(b) Nature of Service Code(s)	(c) Describe the information that the service provider failed or refused to provide

(a) Enter name and EIN or address of service provider (see instructions)	(b) Nature of Service Code(s)	(c) Describe the information that the service provider failed or refused to provide

(a) Enter name and EIN or address of service provider (see instructions)	(b) Nature of Service Code(s)	(c) Describe the information that the service provider failed or refused to provide

(a) Enter name and EIN or address of service provider (see instructions)	(b) Nature of Service Code(s)	(c) Describe the information that the service provider failed or refused to provide

(a) Enter name and EIN or address of service provider (see instructions)	(b) Nature of Service Code(s)	(c) Describe the information that the service provider failed or refused to provide

Part III Termination Information on Accountants and Enrolled Actuaries (see instructions)
 (complete as many entries as needed)

a Name:	b EIN:
c Position:	
d Address:	e Telephone:

Explanation:

a Name:	b EIN:
c Position:	
d Address:	e Telephone:

Explanation:

a Name:	b EIN:
c Position:	
d Address:	e Telephone:

Explanation:

a Name:	b EIN:
c Position:	
d Address:	e Telephone:

Explanation:

a Name:	b EIN:
c Position:	
d Address:	e Telephone:

Explanation:

SCHEDULE D (Form 5500) <small>Department of the Treasury Internal Revenue Service</small> <small>Department of Labor Employee Benefits Security Administration</small>	DFE/Participating Plan Information This schedule is required to be filed under section 104 of the Employee Retirement Income Security Act of 1974 (ERISA). ▶ File as an attachment to Form 5500.	OMB No. 1210-0110 <hr/> 2023 This Form is Open to Public Inspection.
---	--	--

For calendar plan year 2023 or fiscal plan year beginning 07/01/2023 and ending 06/30/2024

A Name of plan <u>LIGHTHOUSE YOUTH SERVICES 401(K) PLAN</u>	B Three-digit plan number (PN)	<u>003</u>
C Plan or DFE sponsor's name as shown on line 2a of Form 5500 <u>LIGHTHOUSE YOUTH SERVICES, INC.</u>	D Employer Identification Number (EIN) <u>23-7046229</u>	

Part I	Information on interests in MTIAs, CCTs, PSAs, and 103-12 IEs (to be completed by plans and DFEs) (Complete as many entries as needed to report all interests in DFEs)
---------------	--

a Name of MTIA, CCT, PSA, or 103-12 IE:	<u>FA STABLE VALUE III</u>	
b Name of sponsor of entity listed in (a):	<u>FIDELITY MANAGEMENT TRUST COMPANY</u>	
c EIN-PN <u>04-3022712-026</u>	d Entity code <u>C</u>	e Dollar value of interest in MTIA, CCT, PSA, or 103-12 IE at end of year (see instructions) <u>383947</u>
a Name of MTIA, CCT, PSA, or 103-12 IE:		
b Name of sponsor of entity listed in (a):		
c EIN-PN	d Entity code	e Dollar value of interest in MTIA, CCT, PSA, or 103-12 IE at end of year (see instructions)
a Name of MTIA, CCT, PSA, or 103-12 IE:		
b Name of sponsor of entity listed in (a):		
c EIN-PN	d Entity code	e Dollar value of interest in MTIA, CCT, PSA, or 103-12 IE at end of year (see instructions)
a Name of MTIA, CCT, PSA, or 103-12 IE:		
b Name of sponsor of entity listed in (a):		
c EIN-PN	d Entity code	e Dollar value of interest in MTIA, CCT, PSA, or 103-12 IE at end of year (see instructions)
a Name of MTIA, CCT, PSA, or 103-12 IE:		
b Name of sponsor of entity listed in (a):		
c EIN-PN	d Entity code	e Dollar value of interest in MTIA, CCT, PSA, or 103-12 IE at end of year (see instructions)
a Name of MTIA, CCT, PSA, or 103-12 IE:		
b Name of sponsor of entity listed in (a):		
c EIN-PN	d Entity code	e Dollar value of interest in MTIA, CCT, PSA, or 103-12 IE at end of year (see instructions)
a Name of MTIA, CCT, PSA, or 103-12 IE:		
b Name of sponsor of entity listed in (a):		
c EIN-PN	d Entity code	e Dollar value of interest in MTIA, CCT, PSA, or 103-12 IE at end of year (see instructions)

a Name of MTIA, CCT, PSA, or 103-12 IE:

b Name of sponsor of entity listed in (a):

c EIN-PN

d Entity code

e Dollar value of interest in MTIA, CCT, PSA, or 103-12 IE at end of year (see instructions)

a Name of MTIA, CCT, PSA, or 103-12 IE:

b Name of sponsor of entity listed in (a):

c EIN-PN

d Entity code

e Dollar value of interest in MTIA, CCT, PSA, or 103-12 IE at end of year (see instructions)

a Name of MTIA, CCT, PSA, or 103-12 IE:

b Name of sponsor of entity listed in (a):

c EIN-PN

d Entity code

e Dollar value of interest in MTIA, CCT, PSA, or 103-12 IE at end of year (see instructions)

a Name of MTIA, CCT, PSA, or 103-12 IE:

b Name of sponsor of entity listed in (a):

c EIN-PN

d Entity code

e Dollar value of interest in MTIA, CCT, PSA, or 103-12 IE at end of year (see instructions)

a Name of MTIA, CCT, PSA, or 103-12 IE:

b Name of sponsor of entity listed in (a):

c EIN-PN

d Entity code

e Dollar value of interest in MTIA, CCT, PSA, or 103-12 IE at end of year (see instructions)

a Name of MTIA, CCT, PSA, or 103-12 IE:

b Name of sponsor of entity listed in (a):

c EIN-PN

d Entity code

e Dollar value of interest in MTIA, CCT, PSA, or 103-12 IE at end of year (see instructions)

a Name of MTIA, CCT, PSA, or 103-12 IE:

b Name of sponsor of entity listed in (a):

c EIN-PN

d Entity code

e Dollar value of interest in MTIA, CCT, PSA, or 103-12 IE at end of year (see instructions)

a Name of MTIA, CCT, PSA, or 103-12 IE:

b Name of sponsor of entity listed in (a):

c EIN-PN

d Entity code

e Dollar value of interest in MTIA, CCT, PSA, or 103-12 IE at end of year (see instructions)

a Name of MTIA, CCT, PSA, or 103-12 IE:

b Name of sponsor of entity listed in (a):

c EIN-PN

d Entity code

e Dollar value of interest in MTIA, CCT, PSA, or 103-12 IE at end of year (see instructions)

a Name of MTIA, CCT, PSA, or 103-12 IE:

b Name of sponsor of entity listed in (a):

c EIN-PN

d Entity code

e Dollar value of interest in MTIA, CCT, PSA, or 103-12 IE at end of year (see instructions)

SCHEDULE H (Form 5500) <small>Department of the Treasury Internal Revenue Service</small> <small>Department of Labor Employee Benefits Security Administration</small> <small>Pension Benefit Guaranty Corporation</small>	Financial Information This schedule is required to be filed under section 104 of the Employee Retirement Income Security Act of 1974 (ERISA), and section 6058(a) of the Internal Revenue Code (the Code). ▶ File as an attachment to Form 5500.	OMB No. 1210-0110 2023 This Form is Open to Public Inspection
--	--	---

For calendar plan year 2023 or fiscal plan year beginning 07/01/2023 and ending 06/30/2024	
A Name of plan LIGHTHOUSE YOUTH SERVICES 401(K) PLAN	B Three-digit plan number (PN) ▶ 003
C Plan sponsor's name as shown on line 2a of Form 5500 LIGHTHOUSE YOUTH SERVICES, INC.	D Employer Identification Number (EIN) 23-7046229

Part I	Asset and Liability Statement
---------------	--------------------------------------

1 Current value of plan assets and liabilities at the beginning and end of the plan year. Combine the value of plan assets held in more than one trust. Report the value of the plan's interest in a commingled fund containing the assets of more than one plan on a line-by-line basis unless the value is reportable on lines 1c(9) through 1c(14). Do not enter the value of that portion of an insurance contract which guarantees, during this plan year, to pay a specific dollar benefit at a future date. **Round off amounts to the nearest dollar.** MTIAs, CCTs, PSAs, and 103-12 IEs do not complete lines 1b(1), 1b(2), 1c(8), 1g, 1h, and 1i. CCTs, PSAs, and 103-12 IEs also do not complete lines 1d and 1e. See instructions.

		(a) Beginning of Year	(b) End of Year
a Total noninterest-bearing cash	1a	0	0
b Receivables (less allowance for doubtful accounts):			
(1) Employer contributions	1b(1)	0	0
(2) Participant contributions	1b(2)	0	0
(3) Other	1b(3)	0	0
c General investments:			
(1) Interest-bearing cash (include money market accounts & certificates of deposit)	1c(1)	787	1760
(2) U.S. Government securities	1c(2)	0	0
(3) Corporate debt instruments (other than employer securities):			
(A) Preferred	1c(3)(A)	0	0
(B) All other	1c(3)(B)	0	0
(4) Corporate stocks (other than employer securities):			
(A) Preferred	1c(4)(A)	0	0
(B) Common	1c(4)(B)	0	0
(5) Partnership/joint venture interests	1c(5)	0	0
(6) Real estate (other than employer real property)	1c(6)	0	0
(7) Loans (other than to participants)	1c(7)	0	0
(8) Participant loans	1c(8)	0	0
(9) Value of interest in common/collective trusts	1c(9)	461779	383947
(10) Value of interest in pooled separate accounts	1c(10)	0	0
(11) Value of interest in master trust investment accounts	1c(11)	0	0
(12) Value of interest in 103-12 investment entities	1c(12)	0	0
(13) Value of interest in registered investment companies (e.g., mutual funds)	1c(13)	13796355	16043128
(14) Value of funds held in insurance company general account (unallocated contracts)	1c(14)	0	0
(15) Other	1c(15)	0	0

1d Employer-related investments:		(a) Beginning of Year	(b) End of Year
(1) Employer securities	1d(1)	0	0
(2) Employer real property	1d(2)	0	0
e Buildings and other property used in plan operation	1e	0	0
f Total assets (add all amounts in lines 1a through 1e)	1f	14258921	16428835
Liabilities			
g Benefit claims payable	1g	0	0
h Operating payables	1h	0	0
i Acquisition indebtedness	1i	0	0
j Other liabilities	1j	0	0
k Total liabilities (add all amounts in lines 1g through 1j)	1k	0	0
Net Assets			
l Net assets (subtract line 1k from line 1f)	1l	14258921	16428835

Part II Income and Expense Statement

2 Plan income, expenses, and changes in net assets for the year. Include all income and expenses of the plan, including any trust(s) or separately maintained fund(s) and any payments/receipts to/from insurance carriers. Round off amounts to the nearest dollar. MTIAs, CCTs, PSAs, and 103-12 IEs do not complete lines 2a, 2b(1)(E), 2e, 2f, and 2g.

Income		(a) Amount	(b) Total
a Contributions:			
(1) Received or receivable in cash from: (A) Employers	2a(1)(A)	532217	
(B) Participants	2a(1)(B)	1093308	
(C) Others (including rollovers)	2a(1)(C)	265309	
(2) Noncash contributions	2a(2)	0	1890834
(3) Total contributions. Add lines 2a(1)(A) , (B) , (C) , and line 2a(2)	2a(3)		
b Earnings on investments:			
(1) Interest:			
(A) Interest-bearing cash (including money market accounts and certificates of deposit)	2b(1)(A)	64	
(B) U.S. Government securities	2b(1)(B)	0	
(C) Corporate debt instruments	2b(1)(C)	0	
(D) Loans (other than to participants)	2b(1)(D)	0	
(E) Participant loans	2b(1)(E)	0	
(F) Other	2b(1)(F)	0	
(G) Total interest. Add lines 2b(1)(A) through (F)	2b(1)(G)		64
(2) Dividends:			
(A) Preferred stock	2b(2)(A)	0	
(B) Common stock	2b(2)(B)	0	
(C) Registered investment company shares (e.g. mutual funds)	2b(2)(C)	342822	
(D) Total dividends. Add lines 2b(2)(A) , (B) , and (C)	2b(2)(D)		342822
(3) Rents	2b(3)		0
(4) Net gain (loss) on sale of assets:			
(A) Aggregate proceeds	2b(4)(A)	0	
(B) Aggregate carrying amount (see instructions)	2b(4)(B)	0	
(C) Subtract line 2b(4)(B) from line 2b(4)(A) and enter result	2b(4)(C)		
(5) Unrealized appreciation (depreciation) of assets:			
(A) Real estate	2b(5)(A)	0	
(B) Other	2b(5)(B)	0	
(C) Total unrealized appreciation of assets. Add lines 2b(5)(A) and (B)	2b(5)(C)		

		(a) Amount	(b) Total
(6) Net investment gain (loss) from common/collective trusts.....	2b(6)		16882
(7) Net investment gain (loss) from pooled separate accounts.....	2b(7)		0
(8) Net investment gain (loss) from master trust investment accounts.....	2b(8)		0
(9) Net investment gain (loss) from 103-12 investment entities.....	2b(9)		0
(10) Net investment gain (loss) from registered investment companies (e.g., mutual funds).....	2b(10)		1905118
c Other income.....	2c		0
d Total income. Add all income amounts in column (b) and enter total.....	2d		4155720

Expenses

e Benefit payment and payments to provide benefits:			
(1) Directly to participants or beneficiaries, including direct rollovers.....	2e(1)	1956423	
(2) To insurance carriers for the provision of benefits.....	2e(2)	0	
(3) Other.....	2e(3)	0	
(4) Total benefit payments. Add lines 2e(1) through (3)	2e(4)		1956423
f Corrective distributions (see instructions).....	2f		0
g Certain deemed distributions of participant loans (see instructions).....	2g		0
h Interest expense.....	2h		0
i Administrative expenses:			
(1) Salaries and allowances.....	2i(1)	0	
(2) Contract administrator fees.....	2i(2)	0	
(3) Recordkeeping fees.....	2i(3)	29383	
(4) IQPA audit fees.....	2i(4)	0	
(5) Investment advisory and investment management fees.....	2i(5)	0	
(6) Bank or trust company trustee/custodial fees.....	2i(6)	0	
(7) Actuarial fees.....	2i(7)	0	
(8) Legal fees.....	2i(8)	0	
(9) Valuation/appraisal fees.....	2i(9)	0	
(10) Other trustee fees and expenses.....	2i(10)	0	
(11) Other expenses.....	2i(11)	0	
(12) Total administrative expenses. Add lines 2i(1) through (11)	2i(12)		29383
j Total expenses. Add all expense amounts in column (b) and enter total.....	2j		1985806

Net Income and Reconciliation

k Net income (loss). Subtract line 2j from line 2d	2k		2169914
l Transfers of assets:			
(1) To this plan.....	2l(1)		0
(2) From this plan.....	2l(2)		0

Part III Accountant's Opinion

3 Complete lines 3a through 3c if the opinion of an independent qualified public accountant is attached to this Form 5500. Complete line 3d if an opinion is not attached.

a The attached opinion of an independent qualified public accountant for this plan is (see instructions):

(1) Unmodified (2) Qualified (3) Disclaimer (4) Adverse

b Check the appropriate box(es) to indicate whether the IQPA performed an ERISA section 103(a)(3)(C) audit. Check both boxes (1) and (2) if the audit was performed pursuant to both 29 CFR 2520.103-8 and 29 CFR 2520.103-12(d). Check box (3) if pursuant to neither.

(1) DOL Regulation 2520.103-8 (2) DOL Regulation 2520.103-12(d) (3) neither DOL Regulation 2520.103-8 nor DOL Regulation 2520.103-12(d).

c Enter the name and EIN of the accountant (or accounting firm) below:

(1) Name: CLARK SCHAEFER HACKETT

(2) EIN: 31-0800053

d The opinion of an independent qualified public accountant is **not attached** as part of Schedule H because:

(1) This form is filed for a CCT, PSA, DCG or MTIA. (2) It will be attached to the next Form 5500 pursuant to 29 CFR 2520.104-50.

Part IV Compliance Questions

4 CCTs and PSAs do not complete Part IV. MTIAs, 103-12 IEs, and GIAs do not complete lines 4a, 4e, 4f, 4g, 4h, 4k, 4m, 4n, or 5. 103-12 IEs also do not complete lines 4j and 4l. MTIAs also do not complete line 4l. DCGs do not complete lines 4e, 4f, 4k, 4l, and 5, and DCGs generally complete the rest of Part IV collectively for all plans in the DCG, except as otherwise provided (see instructions).

During the plan year:

	Yes	No	Amount
a Was there a failure to transmit to the plan any participant contributions within the time period described in 29 CFR 2510.3-102? Continue to answer "Yes" for any prior year failures until fully corrected. (See instructions and DOL's Voluntary Fiduciary Correction Program.)		X	
b Were any loans by the plan or fixed income obligations due the plan in default as of the close of the plan year or classified during the year as uncollectible? Disregard participant loans secured by participant's account balance. (Attach Schedule G (Form 5500) Part I if "Yes" is checked.)		X	
c Were any leases to which the plan was a party in default or classified during the year as uncollectible? (Attach Schedule G (Form 5500) Part II if "Yes" is checked.)		X	
d Were there any nonexempt transactions with any party-in-interest? (Do not include transactions reported on line 4a. Attach Schedule G (Form 5500) Part III if "Yes" is checked.)		X	
e Was this plan covered by a fidelity bond?	X		500000
f Did the plan have a loss, whether or not reimbursed by the plan's fidelity bond, that was caused by fraud or dishonesty?		X	
g Did the plan hold any assets whose current value was neither readily determinable on an established market nor set by an independent third party appraiser?		X	
h Did the plan receive any noncash contributions whose value was neither readily determinable on an established market nor set by an independent third party appraiser?		X	
i Did the plan have assets held for investment? (Attach schedule(s) of assets if "Yes" is checked, and see instructions for format requirements.)	X		
j Were any plan transactions or series of transactions in excess of 5% of the current value of plan assets? (Attach schedule of transactions if "Yes" is checked and see instructions for format requirements.)		X	
k Were all the plan assets either distributed to participants or beneficiaries, transferred to another plan, or brought under the control of the PBGC?		X	
l Has the plan failed to provide any benefit when due under the plan?		X	
m If this is an individual account plan, was there a blackout period? (See instructions and 29 CFR 2520.101-3.)		X	
n If 4m was answered "Yes," check the "Yes" box if you either provided the required notice or one of the exceptions to providing the notice applied under 29 CFR 2520.101-3.		X	

5a Has a resolution to terminate the plan been adopted during the plan year or any prior plan year? Yes No
If "Yes," enter the amount of any plan assets that reverted to the employer this year _____.

5b If, during this plan year, any assets or liabilities were transferred from this plan to another plan(s), identify the plan(s) to which assets or liabilities were transferred. (See instructions.)

5b(1) Name of plan(s)	5b(2) EIN(s)	5b(3) PN(s)

5c Was the plan a defined benefit plan covered under the PBGC insurance program at any time during this plan year? (See ERISA section 4021 and instructions.) Yes No Not determined

If "Yes" is checked, enter the My PAA confirmation number from the PBGC premium filing for this plan year _____.

SCHEDULE R (Form 5500) <small>Department of the Treasury Internal Revenue Service</small> <small>Department of Labor Employee Benefits Security Administration</small> <small>Pension Benefit Guaranty Corporation</small>	Retirement Plan Information This schedule is required to be filed under sections 104 and 4065 of the Employee Retirement Income Security Act of 1974 (ERISA) and section 6058(a) of the Internal Revenue Code (the Code). ▶ File as an attachment to Form 5500.	<small>OMB No. 1210-0110</small> 2023 This Form is Open to Public Inspection.
--	---	---

For calendar plan year 2023 or fiscal plan year beginning 07/01/2023 and ending 06/30/2024

A Name of plan <u>LIGHTHOUSE YOUTH SERVICES 401(K) PLAN</u>	B Three-digit plan number (PN) ▶	<u>003</u>
C Plan sponsor's name as shown on line 2a of Form 5500 <u>LIGHTHOUSE YOUTH SERVICES, INC.</u>	D Employer Identification Number (EIN) <u>23-7046229</u>	

Part I	Distributions
---------------	----------------------

All references to distributions relate only to payments of benefits during the plan year.

1 Total value of distributions paid in property other than in cash or the forms of property specified in the instructions.....	1	
2 Enter the EIN(s) of payor(s) who paid benefits on behalf of the plan to participants or beneficiaries during the year (if more than two, enter EINs of the two payors who paid the greatest dollar amounts of benefits): EIN(s): <u>04-6568107</u>		
Profit-sharing plans, ESOPs, and stock bonus plans, skip line 3.		
3 Number of participants (living or deceased) whose benefits were distributed in a single sum, during the plan year	3	

Part II	Funding Information (If the plan is not subject to the minimum funding requirements of section 412 of the Internal Revenue Code or ERISA section 302, skip this Part.)
----------------	---

4 Is the plan administrator making an election under Code section 412(d)(2) or ERISA section 302(d)(2)?	<input type="checkbox"/> Yes	<input type="checkbox"/> No	<input type="checkbox"/> N/A
If the plan is a defined benefit plan, go to line 8.			
5 If a waiver of the minimum funding standard for a prior year is being amortized in this plan year, see instructions and enter the date of the ruling letter granting the waiver. Date: Month _____ Day _____ Year _____ If you completed line 5, complete lines 3, 9, and 10 of Schedule MB and do not complete the remainder of this schedule.			
6 a Enter the minimum required contribution for this plan year (include any prior year accumulated funding deficiency not waived)	6a		
b Enter the amount contributed by the employer to the plan for this plan year	6b		
c Subtract the amount in line 6b from the amount in line 6a. Enter the result (enter a minus sign to the left of a negative amount)	6c		
If you completed line 6c, skip lines 8 and 9.			
7 Will the minimum funding amount reported on line 6c be met by the funding deadline?	<input type="checkbox"/> Yes	<input type="checkbox"/> No	<input type="checkbox"/> N/A
8 If a change in actuarial cost method was made for this plan year pursuant to a revenue procedure or other authority providing automatic approval for the change or a class ruling letter, does the plan sponsor or plan administrator agree with the change?	<input type="checkbox"/> Yes	<input type="checkbox"/> No	<input type="checkbox"/> N/A

Part III	Amendments
-----------------	-------------------

9 If this is a defined benefit pension plan, were any amendments adopted during this plan year that increased or decreased the value of benefits? If yes, check the appropriate box. If no, check the "No" box.	<input type="checkbox"/> Increase	<input type="checkbox"/> Decrease	<input type="checkbox"/> Both	<input type="checkbox"/> No
---	-----------------------------------	-----------------------------------	-------------------------------	-----------------------------

Part IV	ESOPs (see instructions). If this is not a plan described under section 409(a) or 4975(e)(7) of the Internal Revenue Code, skip this Part.
----------------	---

10 Were unallocated employer securities or proceeds from the sale of unallocated securities used to repay any exempt loan?	<input type="checkbox"/> Yes	<input type="checkbox"/> No
11 a Does the ESOP hold any preferred stock?	<input type="checkbox"/> Yes	<input type="checkbox"/> No
b If the ESOP has an outstanding exempt loan with the employer as lender, is such loan part of a "back-to-back" loan? (See instructions for definition of "back-to-back" loan.)	<input type="checkbox"/> Yes	<input type="checkbox"/> No
12 Does the ESOP hold any stock that is not readily tradable on an established securities market?	<input type="checkbox"/> Yes	<input type="checkbox"/> No

Part V Additional Information for Multiemployer Defined Benefit Pension Plans

13 Enter the following information for each employer that (1) contributed more than 5% of total contributions to the plan during the plan year or (2) was one of the top-ten highest contributors (measured in dollars). See instructions. Complete as many entries as needed to report all applicable employers.

a Name of contributing employer _____

b EIN _____ **c** Dollar amount contributed by employer _____

d Date collective bargaining agreement expires (If employer contributes under more than one collective bargaining agreement, check box and see instructions regarding required attachment. Otherwise, enter the applicable date.) Month _____ Day _____ Year _____

e Contribution rate information (If more than one rate applies, check this box and see instructions regarding required attachment. Otherwise, complete lines 13e(1) and 13e(2).)

(1) Contribution rate (in dollars and cents) _____

(2) Base unit measure: Hourly Weekly Unit of production Other (specify): _____

a Name of contributing employer _____

b EIN _____ **c** Dollar amount contributed by employer _____

d Date collective bargaining agreement expires (If employer contributes under more than one collective bargaining agreement, check box and see instructions regarding required attachment. Otherwise, enter the applicable date.) Month _____ Day _____ Year _____

e Contribution rate information (If more than one rate applies, check this box and see instructions regarding required attachment. Otherwise, complete lines 13e(1) and 13e(2).)

(1) Contribution rate (in dollars and cents) _____

(2) Base unit measure: Hourly Weekly Unit of production Other (specify): _____

a Name of contributing employer _____

b EIN _____ **c** Dollar amount contributed by employer _____

d Date collective bargaining agreement expires (If employer contributes under more than one collective bargaining agreement, check box and see instructions regarding required attachment. Otherwise, enter the applicable date.) Month _____ Day _____ Year _____

e Contribution rate information (If more than one rate applies, check this box and see instructions regarding required attachment. Otherwise, complete lines 13e(1) and 13e(2).)

(1) Contribution rate (in dollars and cents) _____

(2) Base unit measure: Hourly Weekly Unit of production Other (specify): _____

a Name of contributing employer _____

b EIN _____ **c** Dollar amount contributed by employer _____

d Date collective bargaining agreement expires (If employer contributes under more than one collective bargaining agreement, check box and see instructions regarding required attachment. Otherwise, enter the applicable date.) Month _____ Day _____ Year _____

e Contribution rate information (If more than one rate applies, check this box and see instructions regarding required attachment. Otherwise, complete lines 13e(1) and 13e(2).)

(1) Contribution rate (in dollars and cents) _____

(2) Base unit measure: Hourly Weekly Unit of production Other (specify): _____

a Name of contributing employer _____

b EIN _____ **c** Dollar amount contributed by employer _____

d Date collective bargaining agreement expires (If employer contributes under more than one collective bargaining agreement, check box and see instructions regarding required attachment. Otherwise, enter the applicable date.) Month _____ Day _____ Year _____

e Contribution rate information (If more than one rate applies, check this box and see instructions regarding required attachment. Otherwise, complete lines 13e(1) and 13e(2).)

(1) Contribution rate (in dollars and cents) _____

(2) Base unit measure: Hourly Weekly Unit of production Other (specify): _____

a Name of contributing employer _____

b EIN _____ **c** Dollar amount contributed by employer _____

d Date collective bargaining agreement expires (If employer contributes under more than one collective bargaining agreement, check box and see instructions regarding required attachment. Otherwise, enter the applicable date.) Month _____ Day _____ Year _____

e Contribution rate information (If more than one rate applies, check this box and see instructions regarding required attachment. Otherwise, complete lines 13e(1) and 13e(2).)

(1) Contribution rate (in dollars and cents) _____

(2) Base unit measure: Hourly Weekly Unit of production Other (specify): _____

14 Enter the number of deferred vested and retired participants (inactive participants), as of the beginning of the plan year, whose contributing employer is no longer making contributions to the plan for:

a The current plan year. Check the box to indicate the counting method used to determine the number of inactive participants: <input type="checkbox"/> last contributing employer <input type="checkbox"/> alternative <input type="checkbox"/> reasonable approximation (see instructions for required attachment)	14a	
b The plan year immediately preceding the current plan year. <input type="checkbox"/> Check the box if the number reported is a change from what was previously reported (see instructions for required attachment)	14b	
c The second preceding plan year. <input type="checkbox"/> Check the box if the number reported is a change from what was previously reported (see instructions for required attachment).....	14c	

15 Enter the ratio of the number of participants under the plan on whose behalf no employer had an obligation to make an employer contribution during the current plan year to:

a The corresponding number for the plan year immediately preceding the current plan year	15a	
b The corresponding number for the second preceding plan year	15b	

16 Information with respect to any employers who withdrew from the plan during the preceding plan year:

a Enter the number of employers who withdrew during the preceding plan year	16a	
b If line 16a is greater than 0, enter the aggregate amount of withdrawal liability assessed or estimated to be assessed against such withdrawn employers	16b	

17 If assets and liabilities from another plan have been transferred to or merged with this plan during the plan year, check box and see instructions regarding supplemental information to be included as an attachment.....

Part VI Additional Information for Single-Employer and Multiemployer Defined Benefit Pension Plans

18 If any liabilities to participants or their beneficiaries under the plan as of the end of the plan year consist (in whole or in part) of liabilities to such participants and beneficiaries under two or more pension plans as of immediately before such plan year, check box and see instructions regarding supplemental information to be included as an attachment.....

19 If the total number of participants is 1,000 or more, complete lines (a) and (b):

a Enter the percentage of plan assets held as:
 Public Equity: _____% Private Equity: _____% Investment-Grade Debt and Interest Rate Hedging Assets: _____%
 High-Yield Debt: _____% Real Assets: _____% Cash or Cash Equivalents: _____% Other: _____%

b Provide the average duration of the Investment-Grade Debt and Interest Rate Hedging Assets:
 0-5 years 5-10 years 10-15 years 15 years or more

20 PBGC missed contribution reporting requirements. If this is a multiemployer plan or a single-employer plan that is not covered by PBGC, skip line 20.

a Is the amount of unpaid minimum required contributions for all years from Schedule SB (Form 5500) line 40 greater than zero? Yes No

b If line 20a is "Yes," has PBGC been notified as required by ERISA sections 4043(c)(5) and/or 303(k)(4)? Check the applicable box:
 Yes.
 No. Reporting was waived under 29 CFR 4043.25(c)(2) because contributions equal to or exceeding the unpaid minimum required contribution were made by the 30th day after the due date.
 No. The 30-day period referenced in 29 CFR 4043.25(c)(2) has not yet ended, and the sponsor intends to make a contribution equal to or exceeding the unpaid minimum required contribution by the 30th day after the due date.
 No. Other. Provide explanation.....

Part VII IRS Compliance Questions

21a Does the plan satisfy the coverage and nondiscrimination tests of Code sections 410(b) and 401(a)(4) by combining this plan with any other plans under the permissive aggregation rules? Yes No

21b If this is a Code section 401(k) plan, check all boxes that apply to indicate how the plan is intended to satisfy the nondiscrimination requirements for employee deferrals and employer matching contributions (as applicable) under Code sections 401(k)(3) and 401(m)(2).
 Design-based safe harbor method
 "Prior year" ADP test
 "Current year" ADP test
 N/A

22 If the plan sponsor is an adopter of a pre-approved plan that received a favorable IRS Opinion Letter, enter the date of the Opinion Letter 06 / 30 / 2020 (MM/DD/YYYY) and the Opinion Letter serial number Q702438A.

INDEPENDENT AUDITORS' REPORT

The Human Resource Committee and Participants of the
Lighthouse Youth Services 401(k) Plan:

Scope and Nature of the ERISA Section 103(a)(3)(C) Audit

We have performed audits of the financial statements of the Lighthouse Youth Services 401(k) Plan, an employee benefit plan subject to the Employee Retirement Income Security Act of 1974 (ERISA), as permitted by ERISA Section 103(a)(3)(C) (ERISA Section 103(a)(3)(C) audit). The financial statements comprise the statements of net assets available for benefits as of June 30, 2024 and 2023, and the related statement of changes in net assets available for benefits for the year ended June 30, 2024, and the related notes to the financial statements.

Management, having determined it is permissible in the circumstances, has elected to have the audits of the financial statements performed in accordance with ERISA Section 103(a)(3)(C) pursuant to 29 CFR 2520.103-8 of the Department of Labor's Rules and Regulations for Reporting and Disclosure under ERISA. As permitted by ERISA Section 103(a)(3)(C), our audit need not extend to any statements or information related to assets held for investment of the plan (investment information) by a bank or similar institution or insurance carrier that is regulated, supervised, and subject to periodic examination by a state or federal agency, provided that the statements or information regarding assets so held are prepared and certified to by the bank or similar institution or insurance carrier in accordance with 29 CFR 2520.103-5 of the Department of Labor's Rules and Regulations for Reporting and Disclosure under ERISA (qualified institution).

Management has obtained certifications from a qualified institution as of June 30, 2024 and 2023 and for the year ended June 30, 2024, stating that the certified investment information, as described in Note 3 to the financial statements, is complete and accurate.

Opinion

In our opinion, based on our audits and on the procedures performed as described in the Auditors' Responsibilities for the Audit of the Financial Statements section:

- The amounts and disclosures in the accompanying financial statements, other than those agreed to or derived from the certified investment information, are presented fairly, in all material respects, in accordance with accounting principles generally accepted in the United States of America.
- The information in the accompanying financial statements related to assets held by and certified to by a qualified institution agrees to, or is derived from, in all material respects, the information prepared and certified by an institution that management determined meets the requirements of ERISA Section 103(a)(3)(C).

Basis for Opinion

We conducted our audits in accordance with auditing standards generally accepted in the United States of America (GAAS). Our responsibilities under those standards are further described in the Auditors' Responsibilities for the Audit of the Financial Statements section of our report. We are required to be independent of the Lighthouse Youth Services 401(k) Plan and to meet our other ethical responsibilities,

in accordance with the relevant ethical requirements relating to our audits. We believe that the audit evidence we have obtained is sufficient and appropriate to provide a basis for our ERISA Section 103(a)(3)(C) audit opinion.

Responsibilities of Management for the Financial Statements

Management is responsible for the preparation and fair presentation of the financial statements in accordance with accounting principles generally accepted in the United States of America, and for the design, implementation, and maintenance of internal control relevant to the preparation and fair presentation of financial statements that are free from material misstatement, whether due to fraud or error. Management's election of the ERISA Section 103(a)(3)(C) audit does not affect management's responsibility for the financial statements.

In preparing the financial statements, management is required to evaluate whether there are conditions or events, considered in the aggregate, that raise substantial doubt about the Lighthouse Youth Services 401(k) Plan's ability to continue as a going concern for one year after the date that the financial statements are available to be issued.

Management is also responsible for maintaining a current plan instrument, including all plan amendments, administering the plan, and determining that the plan's transactions that are presented and disclosed in the financial statements are in conformity with the plan's provisions, including maintaining sufficient records with respect to each of the participants, to determine the benefits due or which may become due to such participants.

Auditors' Responsibilities for the Audit of the Financial Statements

Except as described in the Scope and Nature of the ERISA Section 103(a)(3)(C) Audit section of our report, our objectives are to obtain reasonable assurance about whether the financial statements as a whole are free from material misstatement, whether due to fraud or error, and to issue an auditors' report that includes our opinion. Reasonable assurance is a high level of assurance but is not absolute assurance and therefore is not a guarantee that an audit conducted in accordance with GAAS will always detect a material misstatement when it exists. The risk of not detecting a material misstatement resulting from fraud is higher than for one resulting from error, as fraud may involve collusion, forgery, intentional omissions, misrepresentations, or the override of internal control. Misstatements are considered material if, there is a substantial likelihood that, individually or in the aggregate, they would influence the judgment made by a reasonable user based on the financial statements.

In performing an audit in accordance with GAAS, we:

- Exercise professional judgment and maintain professional skepticism throughout the audit.
- Identify and assess the risks of material misstatement of the financial statements, whether due to fraud or error, and design and perform audit procedures responsive to those risks. Such procedures include examining, on a test basis, evidence regarding the amounts and disclosures in the financial statements.

- Obtain an understanding of internal control relevant to the audit in order to design audit procedures that are appropriate in the circumstances, but not for the purpose of expressing an opinion on the effectiveness of the Lighthouse Youth Services 401(k) Plan's internal control. Accordingly, no such opinion is expressed.
- Evaluate the appropriateness of accounting policies used and the reasonableness of significant accounting estimates made by management, as well as evaluate the overall presentation of the financial statements.
- Conclude whether, in our judgment, there are conditions or events, considered in the aggregate, that raise substantial doubt about the Lighthouse Youth Services 401(k) Plan's ability to continue as a going concern for a reasonable period of time.

Our audits did not extend to the certified investment information, except for obtaining and reading the certification, comparing the certified investment information with the related information presented and disclosed in the financial statements, and reading the disclosures relating to the certified investment information to assess whether they are in accordance with the presentation and disclosure requirements of accounting principles generally accepted in the United States of America.

Accordingly, the objective of an ERISA Section 103(a)(3)(C) audit is not to express an opinion about whether the financial statements as a whole are presented fairly, in all material respects, in accordance with accounting principles generally accepted in the United States of America.

We are required to communicate with those charged with governance regarding, among other matters, the planned scope and timing of the audit, significant audit findings, and certain internal control-related matters that we identified during the audit.

Other Matters - Supplemental Schedule Required by ERISA

The supplemental schedule of assets (held at end of year) as of June 30, 2024 is presented for purposes of additional analysis and is not a required part of the financial statements but is supplementary information required by the Department of Labor's Rules and Regulations for Reporting and Disclosure under ERISA. Such information is the responsibility of management and was derived from and relates directly to the underlying accounting and other records used to prepare the financial statements. The information included in the supplemental schedule, other than that agreed to or derived from the certified investment information, has been subjected to auditing procedures applied in the audit of the financial statements and certain additional procedures, including comparing and reconciling such information directly to the underlying accounting and other records used to prepare the financial statements or to the financial statements themselves, and other additional procedures in accordance with GAAS. For information included in the supplemental schedule that agreed to or is derived from the certified investment information, we compared such information to the related certified investment information.

In forming our opinion on the supplemental schedule, we evaluated whether the supplemental schedule, other than the information agreed to or derived from the certified investment information, including its form and content, is presented in conformity with the Department of Labor's Rules and Regulations for Reporting and Disclosure under ERISA.

In our opinion:

- The form and content of the supplemental schedule other than the information in the supplemental schedule that agreed to or is derived from the certified investment information, are presented, in all material respects, in conformity with the Department of Labor's Rules and Regulations for Reporting and Disclosure under ERISA.
- The information in the supplemental schedule related to assets held by and certified to by a qualified institution agrees to, or is derived from, in all material respects, the information prepared and certified by an institution that management determined meets the requirements of ERISA Section 103(a)(3)(C).

Clark Schaefer Hackett & Co.

Cincinnati, Ohio
January 15, 2025



CLARK SCHAEFER HACKETT
BUSINESS ADVISORS

Lighthouse Youth Services 401(k) Plan

Financial Statements and Supplemental Schedule

June 30, 2024 and 2023

with Independent Auditors' Report

TABLE OF CONTENTS

Independent Auditors' Report 1-4

Financial Statements:

 Statements of Net Assets Available for Benefits 5

 Statement of Changes in Net Assets Available for Benefits 6

 Notes to the Financial Statements 7-12

Supplemental Schedule:

 Schedule H, Line 4i - Schedule of Assets (Held at End of Year)..... 13

INDEPENDENT AUDITORS' REPORT

The Human Resource Committee and Participants of the
Lighthouse Youth Services 401(k) Plan:

Scope and Nature of the ERISA Section 103(a)(3)(C) Audit

We have performed audits of the financial statements of the Lighthouse Youth Services 401(k) Plan, an employee benefit plan subject to the Employee Retirement Income Security Act of 1974 (ERISA), as permitted by ERISA Section 103(a)(3)(C) (ERISA Section 103(a)(3)(C) audit). The financial statements comprise the statements of net assets available for benefits as of June 30, 2024 and 2023, and the related statement of changes in net assets available for benefits for the year ended June 30, 2024, and the related notes to the financial statements.

Management, having determined it is permissible in the circumstances, has elected to have the audits of the financial statements performed in accordance with ERISA Section 103(a)(3)(C) pursuant to 29 CFR 2520.103-8 of the Department of Labor's Rules and Regulations for Reporting and Disclosure under ERISA. As permitted by ERISA Section 103(a)(3)(C), our audit need not extend to any statements or information related to assets held for investment of the plan (investment information) by a bank or similar institution or insurance carrier that is regulated, supervised, and subject to periodic examination by a state or federal agency, provided that the statements or information regarding assets so held are prepared and certified to by the bank or similar institution or insurance carrier in accordance with 29 CFR 2520.103-5 of the Department of Labor's Rules and Regulations for Reporting and Disclosure under ERISA (qualified institution).

Management has obtained certifications from a qualified institution as of June 30, 2024 and 2023 and for the year ended June 30, 2024, stating that the certified investment information, as described in Note 3 to the financial statements, is complete and accurate.

Opinion

In our opinion, based on our audits and on the procedures performed as described in the Auditors' Responsibilities for the Audit of the Financial Statements section:

- The amounts and disclosures in the accompanying financial statements, other than those agreed to or derived from the certified investment information, are presented fairly, in all material respects, in accordance with accounting principles generally accepted in the United States of America.
- The information in the accompanying financial statements related to assets held by and certified to by a qualified institution agrees to, or is derived from, in all material respects, the information prepared and certified by an institution that management determined meets the requirements of ERISA Section 103(a)(3)(C).

Basis for Opinion

We conducted our audits in accordance with auditing standards generally accepted in the United States of America (GAAS). Our responsibilities under those standards are further described in the Auditors' Responsibilities for the Audit of the Financial Statements section of our report. We are required to be independent of the Lighthouse Youth Services 401(k) Plan and to meet our other ethical responsibilities,

in accordance with the relevant ethical requirements relating to our audits. We believe that the audit evidence we have obtained is sufficient and appropriate to provide a basis for our ERISA Section 103(a)(3)(C) audit opinion.

Responsibilities of Management for the Financial Statements

Management is responsible for the preparation and fair presentation of the financial statements in accordance with accounting principles generally accepted in the United States of America, and for the design, implementation, and maintenance of internal control relevant to the preparation and fair presentation of financial statements that are free from material misstatement, whether due to fraud or error. Management's election of the ERISA Section 103(a)(3)(C) audit does not affect management's responsibility for the financial statements.

In preparing the financial statements, management is required to evaluate whether there are conditions or events, considered in the aggregate, that raise substantial doubt about the Lighthouse Youth Services 401(k) Plan's ability to continue as a going concern for one year after the date that the financial statements are available to be issued.

Management is also responsible for maintaining a current plan instrument, including all plan amendments, administering the plan, and determining that the plan's transactions that are presented and disclosed in the financial statements are in conformity with the plan's provisions, including maintaining sufficient records with respect to each of the participants, to determine the benefits due or which may become due to such participants.

Auditors' Responsibilities for the Audit of the Financial Statements

Except as described in the Scope and Nature of the ERISA Section 103(a)(3)(C) Audit section of our report, our objectives are to obtain reasonable assurance about whether the financial statements as a whole are free from material misstatement, whether due to fraud or error, and to issue an auditors' report that includes our opinion. Reasonable assurance is a high level of assurance but is not absolute assurance and therefore is not a guarantee that an audit conducted in accordance with GAAS will always detect a material misstatement when it exists. The risk of not detecting a material misstatement resulting from fraud is higher than for one resulting from error, as fraud may involve collusion, forgery, intentional omissions, misrepresentations, or the override of internal control. Misstatements are considered material if, there is a substantial likelihood that, individually or in the aggregate, they would influence the judgment made by a reasonable user based on the financial statements.

In performing an audit in accordance with GAAS, we:

- Exercise professional judgment and maintain professional skepticism throughout the audit.
- Identify and assess the risks of material misstatement of the financial statements, whether due to fraud or error, and design and perform audit procedures responsive to those risks. Such procedures include examining, on a test basis, evidence regarding the amounts and disclosures in the financial statements.

- Obtain an understanding of internal control relevant to the audit in order to design audit procedures that are appropriate in the circumstances, but not for the purpose of expressing an opinion on the effectiveness of the Lighthouse Youth Services 401(k) Plan's internal control. Accordingly, no such opinion is expressed.
- Evaluate the appropriateness of accounting policies used and the reasonableness of significant accounting estimates made by management, as well as evaluate the overall presentation of the financial statements.
- Conclude whether, in our judgment, there are conditions or events, considered in the aggregate, that raise substantial doubt about the Lighthouse Youth Services 401(k) Plan's ability to continue as a going concern for a reasonable period of time.

Our audits did not extend to the certified investment information, except for obtaining and reading the certification, comparing the certified investment information with the related information presented and disclosed in the financial statements, and reading the disclosures relating to the certified investment information to assess whether they are in accordance with the presentation and disclosure requirements of accounting principles generally accepted in the United States of America.

Accordingly, the objective of an ERISA Section 103(a)(3)(C) audit is not to express an opinion about whether the financial statements as a whole are presented fairly, in all material respects, in accordance with accounting principles generally accepted in the United States of America.

We are required to communicate with those charged with governance regarding, among other matters, the planned scope and timing of the audit, significant audit findings, and certain internal control-related matters that we identified during the audit.

Other Matters - Supplemental Schedule Required by ERISA

The supplemental schedule of assets (held at end of year) as of June 30, 2024 is presented for purposes of additional analysis and is not a required part of the financial statements but is supplementary information required by the Department of Labor's Rules and Regulations for Reporting and Disclosure under ERISA. Such information is the responsibility of management and was derived from and relates directly to the underlying accounting and other records used to prepare the financial statements. The information included in the supplemental schedule, other than that agreed to or derived from the certified investment information, has been subjected to auditing procedures applied in the audit of the financial statements and certain additional procedures, including comparing and reconciling such information directly to the underlying accounting and other records used to prepare the financial statements or to the financial statements themselves, and other additional procedures in accordance with GAAS. For information included in the supplemental schedule that agreed to or is derived from the certified investment information, we compared such information to the related certified investment information.

In forming our opinion on the supplemental schedule, we evaluated whether the supplemental schedule, other than the information agreed to or derived from the certified investment information, including its form and content, is presented in conformity with the Department of Labor's Rules and Regulations for Reporting and Disclosure under ERISA.

In our opinion:

- The form and content of the supplemental schedule other than the information in the supplemental schedule that agreed to or is derived from the certified investment information, are presented, in all material respects, in conformity with the Department of Labor's Rules and Regulations for Reporting and Disclosure under ERISA.
- The information in the supplemental schedule related to assets held by and certified to by a qualified institution agrees to, or is derived from, in all material respects, the information prepared and certified by an institution that management determined meets the requirements of ERISA Section 103(a)(3)(C).

Clark, Schaefer, Hackett & Co.

Cincinnati, Ohio
January 15, 2025

Lighthouse Youth Services 401(k) Plan
 Statements of Net Assets Available for Benefits
 June 30, 2024 and 2023

	2024	2023
Assets:		
Investments, at fair value:		
Stable value collective trust	\$ 413,203	497,251
Mutual funds	16,043,128	13,796,355
Interest-bearing cash	1,760	787
Total assets	16,458,091	14,294,393
Net assets available for benefits	\$ 16,458,091	14,294,393

See accompanying notes to the financial statements.

Lighthouse Youth Services 401(k) Plan
Statement of Changes in Net Assets Available for Benefits
Year Ended June 30, 2024

Additions:

Interest and dividends	\$	353,462
Net appreciation in fair value of investments		<u>1,905,208</u>
		<u>2,258,670</u>
Contributions:		
Participants		1,093,308
Employer		532,217
Participant rollovers		<u>265,309</u>
		<u>1,890,834</u>
Total additions		<u>4,149,504</u>

Deductions:

Benefit payments		1,956,423
Administrative expenses		<u>29,383</u>
Total deductions		<u>1,985,806</u>

Net change in net assets available for benefits		2,163,698
---	--	-----------

Net assets available for benefits:

Beginning of year		<u>14,294,393</u>
End of year	\$	<u>16,458,091</u>

See accompanying notes to the financial statements.

1. DESCRIPTION OF PLAN:

The following description of the Lighthouse Youth Services 401(k) Plan (the Plan) is provided for general information purposes only. Participants should refer to the Plan document for a more complete description of the Plan's provisions.

General

The Plan is a defined contribution plan covering all full-time employees of Lighthouse Youth Services, Inc. (the Organization or Employer) who have attained the age of 18 and completed 30 days of service. Part-time and PRN (as needed) employees who work more than 1,000 hours per year are permitted to participate. The Plan is subject to the provisions of the Employee Retirement Income Security Act of 1974 (ERISA).

Contributions

Each year participants can contribute a percentage of their annual compensation, subject to certain limitations, as defined by the Plan. Participants who have attained age 50 before the end of the Plan year are eligible to make catch-up contributions. Participants may also contribute amounts representing distributions from other defined benefit or contribution plans (rollovers). Participants direct the investment of their contributions into various investment options offered by the Plan.

The Organization may make discretionary non-elective employer contributions and discretionary employer match contributions. Participants are eligible for employer contributions after completing 30 days of service. For the year ended June 30, 2024, the employer match was 100% of the first 6% of eligible compensation that a participant contributed to the Plan on a per pay basis. There was no discretionary non-elective employer match contribution for the year ended June 30, 2024.

The Plan includes an auto-enrollment provision whereby all newly eligible employees are automatically enrolled in the Plan unless they affirmatively elect not to participate in the Plan. Automatically enrolled participants have their deferral rate set at 4% of eligible compensation and their contributions invested in a designated fund until changed by the participant. Automatic deferral contributions are increased by 1% annually.

Participant accounts

Each participant's account is credited with the participant's contributions and allocations of the Organization's contributions and Plan earnings. Each account may be charged with an allocation of administrative expenses based on investment values to total Plan investment values. Allocations of Plan earnings are based upon the performance of the investment funds chosen by the participant. The benefit to which a participant is entitled is the benefit that can be provided from the participant's vested account.

Vesting

Participants are immediately vested in their contributions, catch-up contributions and rollover contributions as adjusted for earnings and losses thereon. Employer discretionary contributions, matching contributions and earnings thereon will be vested in accordance with the following schedule:

<u>Years of Credited Service</u>	<u>Percentage Vested Interest</u>
Less than 1	0%
1	25%
2	50%
3	100%

Benefit payments

Distributions may generally be made to a participant upon the participant's retirement (including early retirement), death, disability or termination of employment with the Organization, or upon incurring a financial hardship. Distributions may be made to the participant or beneficiary in either a single lump sum or in installments. A participant who has attained age 59 ½ may elect to make a cash withdrawal, subject to Plan provisions, of up to 100% of the participant's vested account balance. Normal retirement age is 65. The Plan provides for an early retirement if a participant has reached age 55 and is 100% vested in his or her Plan accounts.

Forfeited accounts

As of June 30, 2024 and 2023, the amount of forfeited non-vested accounts was approximately \$109,000 and \$202,000, respectively. Forfeitures may be used to pay Plan expenses or to reduce the Employer's required contribution. In 2024, Company contributions were reduced by approximately \$212,000 from forfeited nonvested accounts.

2. SUMMARY OF SIGNIFICANT ACCOUNTING POLICIES:

Basis of accounting

The accompanying financial statements have been prepared on the accrual basis of accounting.

Use of estimates

The preparation of financial statements in conformity with accounting principles generally accepted in the United States of America requires the plan administrator to make estimates and assumptions that affect certain reported amounts and disclosures. Accordingly, actual results may differ from those estimates.

Investment valuation and income recognition

Investments are reported at fair value. Fair value is the price that would be received to sell an asset or paid to transfer a liability in an orderly transaction between market participants at the measurement date. See Note 4 for discussion of fair value measurements.

Purchases and sales of securities are recorded on a trade-date basis. Interest income is recorded on the accrual basis. Dividends are recorded on the ex-dividend date. Net appreciation includes the Plan's gains and losses on investments bought and sold as well as held during the year.

Payment of benefits

Benefits are recorded when paid.

Administrative expenses

Certain administrative expenses are paid directly by the Organization and are excluded from these financial statements. Certain expenses incurred in connection with the general administration of the Plan that are paid by the Plan are recorded as deductions in the accompanying statement of changes in net assets available for benefits. In addition, certain investment related expenses are included in net appreciation in fair value of investments.

Subsequent events

The Organization evaluates events and transactions occurring subsequent to the date of the financial statements for matters requiring recognition or disclosure in the financial statements. The Plan has evaluated subsequent events through January 15, 2025, the date the financial statements were available to be issued.

3. INFORMATION CERTIFIED BY THE TRUSTEE:

Plan management has elected the method of compliance permitted by 29 CFR 2520.103-8 of the Department of Labor's Rules and Regulations for Reporting and Disclosure under ERISA. Accordingly, Fidelity Management Trust Company, the trustee, has certified to the completeness and accuracy of all investments reflected on the accompanying statements of net assets available for benefits as of June 30, 2024 and 2023 and the supplemental schedule of assets (held at end of year) as of June 30, 2024, and the related investment activity including interest, dividends, and net appreciation in fair value of investments reflected in the statement of changes in net assets available for benefits for the year ended June 30, 2024.

4. FAIR VALUE MEASUREMENTS:

The framework for measuring fair value provides a fair value hierarchy that prioritizes the inputs to valuation techniques used to measure fair value. The hierarchy gives the highest priority to unadjusted quoted prices in active markets for identical assets or liabilities (level 1) and the lowest priority to unobservable inputs (level 3). The three levels of the fair value hierarchy are described below.

- | | |
|---------|---|
| Level 1 | Inputs to the valuation methodology are unadjusted quoted prices for identical assets or liabilities in active markets that the Plan has the ability to access. |
| Level 2 | Inputs to the valuation methodology include: <ul style="list-style-type: none">• Quoted prices for similar assets or liabilities in active markets;• Quoted prices for identical or similar assets or liabilities in inactive markets;• Inputs other than quoted prices that are observable for the asset or liability;• Inputs that are derived principally from or corroborated by observable market data by correlation or other means. If the asset or liability has a specified (contractual) term, the level 2 input must be observable for substantially the full term of the asset or liability. |
| Level 3 | Inputs to the valuation methodology are unobservable and significant to the fair value measurement. |

The asset or liability's fair value measurement level within the fair value hierarchy is based on the lowest level of any input that is significant to the fair value measurement. Valuation techniques used need to maximize the use of observable inputs and minimize the use of unobservable inputs.

Following is a description of the valuation methodologies used for assets measured at fair value. There have been no changes in the methodologies used at June 30, 2024 and 2023.

Interest-bearing cash: Carrying amount approximates fair value.

Mutual funds: Valued at the quoted daily closing price as reported by the fund. Mutual funds held by the Plan are open-end mutual funds that are registered with the Securities and Exchange Commission. These funds are required to publish their daily net asset value (NAV) and to transact at that price. The mutual funds held by the Plan are deemed to be actively traded.

Stable value collective trust: The stable value fund is composed primarily of fully benefit-responsive investment contracts that are valued at the net asset value of units of the collective trust. The net asset value is used as a practical expedient to estimate fair value. This practical expedient would not be used if it is determined to be probable that the fund will sell the investment for an amount different from the reported net asset value. Participant transactions (purchases and sales) may occur daily. Were the Plan to initiate a full redemption of the collective trust, the investment adviser reserves the right to temporarily delay withdrawal from the trust in order to ensure that securities liquidations will be carried out in an orderly business manner.

The methods described above may produce a fair value calculation that may not be indicative of net realizable value or reflective of future fair values. Furthermore, while the Plan believes its valuation methods are appropriate and consistent with other market participants, the use of different methodologies or assumptions to determine the fair value of certain financial instruments could result in a different fair value measurement at the reporting date.

The following tables set forth by level, within the fair value hierarchy, the Plan's investments at fair value as of June 30, 2024 and 2023.

	<u>Investments at fair value as of June 30, 2024</u>			
	<u>Total</u>	<u>Level 1</u>	<u>Level 2</u>	<u>Level 3</u>
Interest-bearing cash	\$ 1,760	1,760	-	-
Mutual funds	<u>16,043,128</u>	<u>16,043,128</u>	-	-
Total investments in the fair value hierarchy	16,044,888	16,044,888	-	-
Investments measured at NAV	<u>413,203</u>	-	-	-
Total investments at fair value	\$ <u><u>16,458,091</u></u>	<u><u>16,044,888</u></u>	<u>-</u>	<u>-</u>

Investments at fair value as of June 30, 2023

	<u>Total</u>	<u>Level 1</u>	<u>Level 2</u>	<u>Level 3</u>
Interest-bearing cash	\$ 787	787	-	-
Mutual funds	<u>13,796,355</u>	<u>13,796,355</u>	-	-
Total investments in the fair value hierarchy	13,797,142	13,797,142	-	-
Investments measured at NAV	<u>497,251</u>	-	-	-
Total investments at fair value	<u>\$ 14,294,393</u>	<u>13,797,142</u>	-	-

Fair Value of Investments in Entities that use Net Asset Value (NAV) as a Practical Expedient

The following table summarizes investments measured at fair value based on NAV per share practical expedient as of June 30, 2024 and 2023, respectively.

<u>June 30, 2024</u>	<u>Fair Value</u>	<u>Unfunded Commitments</u>	<u>Redemption Frequency (if currently eligible)</u>	<u>Redemption Notice Period</u>
Stable value collective trust	\$ 413,203	N/A	Daily	N/A
<u>June 30, 2023</u>	<u>Fair Value</u>	<u>Unfunded Commitments</u>	<u>Redemption Frequency (if currently eligible)</u>	<u>Redemption Notice Period</u>
Stable value collective trust	\$ 497,251	N/A	Daily	N/A

5. RISKS AND UNCERTAINTIES:

Investment securities are exposed to various risks, such as interest rate, credit, and overall market volatility risks. Due to the level of risk associated with certain investment securities, it is at least reasonably possible that changes in the value of investment securities will occur in the near term and that such changes could materially affect the amounts reported in the financial statements and supplemental schedule.

6. INCOME TAX STATUS:

The Organization adopted a pre-approved defined contribution plan with a cash or deferral arrangement which received a favorable opinion letter from the Internal Revenue Service (IRS) dated June 30, 2020. The IRS stated in the letter that the Plan, as then designed, was in compliance with the applicable requirements of the Internal Revenue Code (IRC). The Plan has since been amended. While the Organization has not obtained its own determination letter on the Plan, management believes that the Plan currently is designed and being operated in compliance with the applicable requirement of the IRC. Therefore, no provision for income taxes has been included in the Plan's financial statements.

7. PLAN TERMINATION:

Although it has not expressed any intent to do so, the Organization has the right under the Plan to discontinue contributions at any time and to terminate the Plan subject to the provisions of ERISA. In the event of Plan termination, participants will become 100% vested in their accounts.

8. RELATED-PARTY AND PARTY-IN-INTEREST TRANSACTIONS:

Certain Plan investments are managed by an affiliate of Fidelity Management Trust Company, the trustee of the Plan. Any purchases and sales of these funds are performed in the open market at fair value. Such transactions, while considered party-in-interest transactions under ERISA regulations, are permitted under the provisions of the Plan and are specifically exempt from the prohibition of party-in-interest transactions under ERISA. Certain employees of the Organization provide administrative services to the Plan, for which the Plan is not charged.

9. RECONCILIATION OF THE FINANCIAL STATEMENTS TO FORM 5500:

The following is a reconciliation of net assets available for benefits per the financial statements at June 30, 2024 and 2023 to Form 5500:

	<u>2024</u>	<u>2023</u>
Net assets available for benefits per the financial statements	\$ 16,458,091	14,294,393
Adjustment from contract to fair value for stable value common collective trust	<u>(29,256)</u>	<u>(35,472)</u>
Net assets available for benefits per Form 5500	<u>\$ 16,428,835</u>	<u>14,258,921</u>

The following is a reconciliation of the changes in net assets available for benefits per the financial statements for the year ended June 30, 2024, to Form 5500:

Change in net assets per the financial statements	\$ 2,163,698
Adjustment from contract to fair value for stable value common collective trust at June 30, 2024	(29,256)
Adjustment from contract to fair value for stable value common collective trust at June 30, 2023	<u>35,472</u>
Change in net assets per Form 5500	<u>\$ 2,169,914</u>

Lighthouse Youth Services 401(k) Plan
EIN 23-7046229 Plan 003
Schedule H, Line 4i - Schedule of Assets (Held at End of Year)
June 30, 2024

(a)	(b) (c) Description of Investment	(d) Cost	(e) Current Value
	Stable Value Collective Trust:		
*	Fidelity Advisor Stable Value Fund	**	\$ <u>413,203</u>
	Interest Bearing Cash:		
*	Fidelity Government Money Market Fund Class K6	**	<u>1,760</u>
	Mutual Funds:		
	American Century Equity Income Fund Class R6	**	9,561
	JPMorgan Mid Cap Growth Fund Class R6	**	3,584
	Loomis Sayles Core Plus Bond Fund Class N	**	106,458
	MFS Growth Fund Class R6	**	757,696
	MFS Mid Cap Value Fund R6	**	177,925
	Principal Real Estate Securities Fund Class R6	**	16,434
	Fidelity International Index Fund	**	206,803
*	Fidelity Advisor Freedom 2010 Fund Class K6	**	1,856
*	Fidelity Advisor Freedom 2015 Fund Class K6	**	79,709
*	Fidelity Advisor Freedom 2020 Fund Class K6	**	62,434
*	Fidelity Advisor Freedom 2025 Fund Class K6	**	1,110,172
*	Fidelity Advisor Freedom 2030 Fund Class K6	**	3,127,605
*	Fidelity Advisor Freedom 2035 Fund Class K6	**	1,800,196
*	Fidelity Advisor Freedom 2040 Fund Class K6	**	2,110,037
*	Fidelity Advisor Freedom 2045 Fund Class K6	**	1,550,986
*	Fidelity Advisor Freedom 2050 Fund Class K6	**	2,235,467
*	Fidelity Advisor Freedom 2055 Fund Class K6	**	794,214
*	Fidelity Advisor Freedom 2060 Fund Class K6	**	562,099
*	Fidelity Advisor Freedom 2065 Fund Class K6	**	147,173
*	Fidelity Advisor Freedom Income Fund Class K6	**	63,426
*	Fidelity Advisor Strategic Income Fund Class Z	**	183,062
*	Fidelity Emerging Markets Index Fund	**	55,499
*	Fidelity 500 Index	**	587,480
*	Fidelity Mid Cap Index Fund	**	85,143
*	Fidelity Small Cap Index Fund	**	<u>208,109</u>
			<u>16,043,128</u>
	Total Investments		\$ <u>16,458,091</u>

* Indicates party-in-interest to the Plan.

** Cost of assets is not required to be disclosed as investment is participant directed.

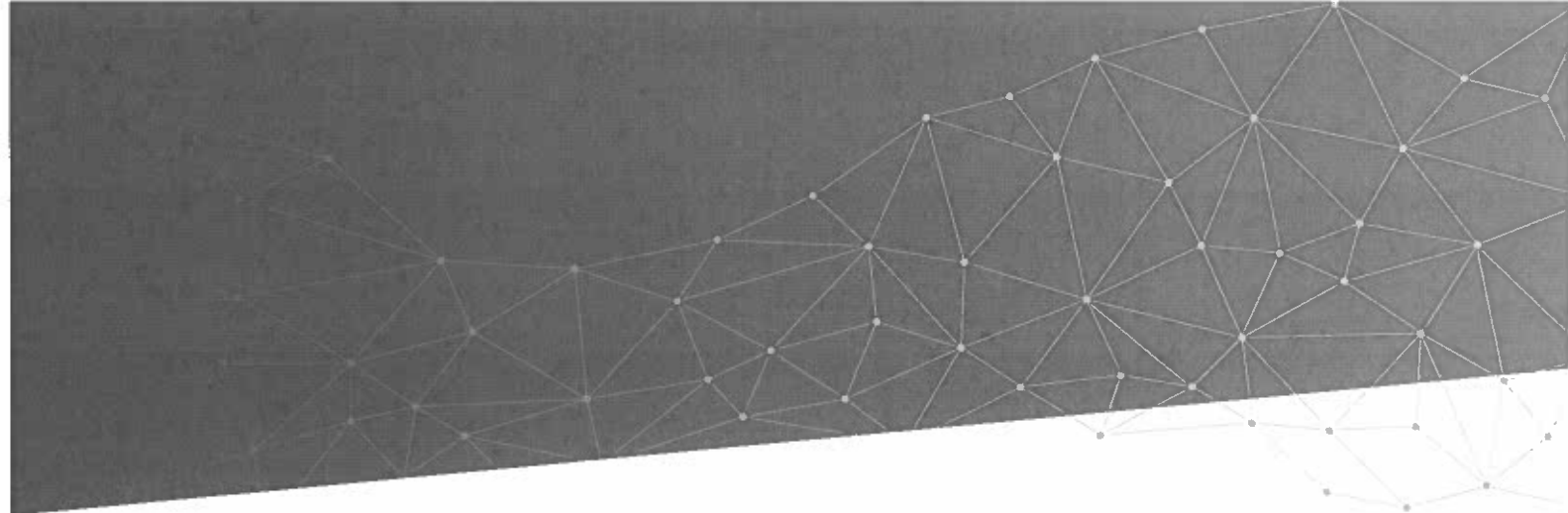

Lighthouse Youth Services 401(k) Plan
EIN 23-7046229 Plan 003
Schedule H, Line 4i - Schedule of Assets (Held at End of Year)
June 30, 2024

(a)	(b) (c) Description of Investment	(d) Cost	(e) Current Value
Stable Value Collective Trust:			
*	Fidelity Advisor Stable Value Fund	**	\$ <u>413,203</u>
Interest Bearing Cash:			
*	Fidelity Government Money Market Fund Class K6	**	<u>1,760</u>
Mutual Funds:			
	American Century Equity Income Fund Class R6	**	9,561
	JPMorgan Mid Cap Growth Fund Class R6	**	3,584
	Loomis Sayles Core Plus Bond Fund Class N	**	106,458
	MFS Growth Fund Class R6	**	757,696
	MFS Mid Cap Value Fund R6	**	177,925
	Principal Real Estate Securities Fund Class R6	**	16,434
*	Fidelity International Index Fund	**	206,803
*	Fidelity Advisor Freedom 2010 Fund Class K6	**	1,856
*	Fidelity Advisor Freedom 2015 Fund Class K6	**	79,709
*	Fidelity Advisor Freedom 2020 Fund Class K6	**	62,434
*	Fidelity Advisor Freedom 2025 Fund Class K6	**	1,110,172
*	Fidelity Advisor Freedom 2030 Fund Class K6	**	3,127,605
*	Fidelity Advisor Freedom 2035 Fund Class K6	**	1,800,196
*	Fidelity Advisor Freedom 2040 Fund Class K6	**	2,110,037
*	Fidelity Advisor Freedom 2045 Fund Class K6	**	1,550,986
*	Fidelity Advisor Freedom 2050 Fund Class K6	**	2,235,467
*	Fidelity Advisor Freedom 2055 Fund Class K6	**	794,214
*	Fidelity Advisor Freedom 2060 Fund Class K6	**	562,099
*	Fidelity Advisor Freedom 2065 Fund Class K6	**	147,173
*	Fidelity Advisor Freedom Income Fund Class K6	**	63,426
*	Fidelity Advisor Strategic Income Fund Class Z	**	183,062
*	Fidelity Emerging Markets Index Fund	**	55,499
*	Fidelity 500 Index	**	587,480
*	Fidelity Mid Cap Index Fund	**	85,143
*	Fidelity Small Cap Index Fund	**	<u>208,109</u>
			<u>16,043,128</u>
	Total Investments		\$ <u><u>16,458,091</u></u>

* Indicates party-in-interest to the Plan.

** Cost of assets is not required to be disclosed as investment is participant directed.

Lighthouse Youth Services 401(k) Plan
EIN 23-7046229 Plan 003
Schedule H, Line 4i - Schedule of Assets (Held at End of Year)
June 30, 2024

(a)	(b) (c) Description of Investment	(d) Cost	(e) Current Value
	Stable Value Collective Trust:		
*	Fidelity Advisor Stable Value Fund	**	\$ <u>413,203</u>
	Interest Bearing Cash:		
*	Fidelity Government Money Market Fund Class K6	**	<u>1,760</u>
	Mutual Funds:		
	American Century Equity Income Fund Class R6	**	9,561
	JPMorgan Mid Cap Growth Fund Class R6	**	3,584
	Loomis Sayles Core Plus Bond Fund Class N	**	106,458
	MFS Growth Fund Class R6	**	757,696
	MFS Mid Cap Value Fund R6	**	177,925
	Principal Real Estate Securities Fund Class R6	**	16,434
*	Fidelity International Index Fund	**	206,803
*	Fidelity Advisor Freedom 2010 Fund Class K6	**	1,856
*	Fidelity Advisor Freedom 2015 Fund Class K6	**	79,709
*	Fidelity Advisor Freedom 2020 Fund Class K6	**	62,434
*	Fidelity Advisor Freedom 2025 Fund Class K6	**	1,110,172
*	Fidelity Advisor Freedom 2030 Fund Class K6	**	3,127,605
*	Fidelity Advisor Freedom 2035 Fund Class K6	**	1,800,196
*	Fidelity Advisor Freedom 2040 Fund Class K6	**	2,110,037
*	Fidelity Advisor Freedom 2045 Fund Class K6	**	1,550,986
*	Fidelity Advisor Freedom 2050 Fund Class K6	**	2,235,467
*	Fidelity Advisor Freedom 2055 Fund Class K6	**	794,214
*	Fidelity Advisor Freedom 2060 Fund Class K6	**	562,099
*	Fidelity Advisor Freedom 2065 Fund Class K6	**	147,173
*	Fidelity Advisor Freedom Income Fund Class K6	**	63,426
*	Fidelity Advisor Strategic Income Fund Class Z	**	183,062
*	Fidelity Emerging Markets Index Fund	**	55,499
*	Fidelity 500 Index	**	587,480
*	Fidelity Mid Cap Index Fund	**	85,143
*	Fidelity Small Cap Index Fund	**	<u>208,109</u>
			<u>16,043,128</u>
	Total Investments		\$ <u><u>16,458,091</u></u>

* Indicates party-in-interest to the Plan.

** Cost of assets is not required to be disclosed as investment is participant directed.