

<p><b>Form 5500</b></p> <p>Department of the Treasury Internal Revenue Service</p> <hr/> <p>Department of Labor Employee Benefits Security Administration</p> <hr/> <p>Pension Benefit Guaranty Corporation</p>	<p><b>Annual Return/Report of Employee Benefit Plan</b></p> <p>This form is required to be filed for employee benefit plans under sections 104 and 4065 of the Employee Retirement Income Security Act of 1974 (ERISA) and sections 6057(b) and 6058(a) of the Internal Revenue Code (the Code).</p> <p>▶ <b>Complete all entries in accordance with the instructions to the Form 5500.</b></p>	<p>OMB Nos. 1210-0110 1210-0089</p> <hr/> <p style="font-size: 24pt; font-weight: bold;">2024</p> <hr/> <p><b>This Form is Open to Public Inspection</b></p>
---	---	--

**Part I Annual Report Identification Information**  
 For calendar plan year 2024 or fiscal plan year beginning 01/01/2024 and ending 12/31/2024

**A** This return/report is for:  a multiemployer plan  a multiple-employer plan (Filers checking this box must provide participating employer information in accordance with the form instructions.)

a single-employer plan  a DFE (specify) \_\_\_\_\_

**B** This return/report is:  the first return/report  the final return/report

an amended return/report  a short plan year return/report (less than 12 months)

**C** If the plan is a collectively-bargained plan, check here. . . . . ▶

**D** Check box if filing under:  Form 5558  automatic extension  the DFVC program

special extension (enter description)

**E** If this is a retroactively adopted plan permitted by SECURE Act section 201, check here. . . . . ▶

**Part II Basic Plan Information—enter all requested information**

<p><b>1a</b> Name of plan <u>LUTHERAN HOME &amp; HARWOOD PLACE 403(B) PLAN</u></p>	<p><b>1b</b> Three-digit plan number (PN) ▶ <u>001</u></p>
<p><b>2a</b> Plan sponsor's name (employer, if for a single-employer plan) Mailing address (include room, apt., suite no. and street, or P.O. Box) City or town, state or province, country, and ZIP or foreign postal code (if foreign, see instructions) <u>LUTHERANLIVING SERVICES, INC.</u></p> <p><u>7500 W NORTH AVE</u> <u>WAUWATOSA, WI 53213-1717</u></p>	<p><b>1c</b> Effective date of plan <u>01/01/1993</u></p> <p><b>2b</b> Employer Identification Number (EIN) <u>39-0807205</u></p> <p><b>2c</b> Plan Sponsor's telephone number <u>414-258-6170</u></p> <p><b>2d</b> Business code (see instructions) <u>623000</u></p>

**Caution: A penalty for the late or incomplete filing of this return/report will be assessed unless reasonable cause is established.**

Under penalties of perjury and other penalties set forth in the instructions, I declare that I have examined this return/report, including accompanying schedules, statements and attachments, as well as the electronic version of this return/report, and to the best of my knowledge and belief, it is true, correct, and complete.

<b>SIGN HERE</b>	Filed with authorized/valid electronic signature.	07/29/2025	APRIL JUMES
	Signature of plan administrator	Date	Enter name of individual signing as plan administrator
<b>SIGN HERE</b>	Filed with authorized/valid electronic signature.	07/29/2025	APRIL JUMES
	Signature of employer/plan sponsor	Date	Enter name of individual signing as employer or plan sponsor
<b>SIGN HERE</b>			
	Signature of DFE	Date	Enter name of individual signing as DFE

<b>3a</b> Plan administrator's name and address <input checked="" type="checkbox"/> Same as Plan Sponsor	<b>3b</b> Administrator's EIN	
	<b>3c</b> Administrator's telephone number	
<b>4</b> If the name and/or EIN of the plan sponsor or the plan name has changed since the last return/report filed for this plan, enter the plan sponsor's name, EIN, the plan name and the plan number from the last return/report: <b>a</b> Sponsor's name <b>c</b> Plan Name	<b>4b</b> EIN	
	<b>4d</b> PN	
<b>5</b> Total number of participants at the beginning of the plan year	<b>5</b>	558
<b>6</b> Number of participants as of the end of the plan year unless otherwise stated (welfare plans complete only lines <b>6a(1)</b> , <b>6a(2)</b> , <b>6b</b> , <b>6c</b> , and <b>6d</b> ). <b>a(1)</b> Total number of active participants at the beginning of the plan year ..... <b>a(2)</b> Total number of active participants at the end of the plan year ..... <b>b</b> Retired or separated participants receiving benefits..... <b>c</b> Other retired or separated participants entitled to future benefits ..... <b>d</b> Subtotal. Add lines <b>6a(2)</b> , <b>6b</b> , and <b>6c</b> ..... <b>e</b> Deceased participants whose beneficiaries are receiving or are entitled to receive benefits. .... <b>f</b> Total. Add lines <b>6d</b> and <b>6e</b> ..... <b>g(1)</b> Number of participants with account balances as of the beginning of the plan year (only defined contribution plans complete this item) ..... <b>g(2)</b> Number of participants with account balances as of the end of the plan year (only defined contribution plans complete this item) ..... <b>h</b> Number of participants who terminated employment during the plan year with accrued benefits that were less than 100% vested.....	<b>6a(1)</b>	485
	<b>6a(2)</b>	484
	<b>6b</b>	0
	<b>6c</b>	65
	<b>6d</b>	549
	<b>6e</b>	1
	<b>6f</b>	550
	<b>6g(1)</b>	274
<b>6g(2)</b>	274	
<b>6h</b>	5	
<b>7</b> Enter the total number of employers obligated to contribute to the plan (only multiemployer plans complete this item) .....	<b>7</b>	

**8a** If the plan provides pension benefits, enter the applicable pension feature codes from the List of Plan Characteristics Codes in the instructions:  
2F 2G 2L 2M 2T 3D 3H

**b** If the plan provides welfare benefits, enter the applicable welfare feature codes from the List of Plan Characteristics Codes in the instructions:

<b>9a</b> Plan funding arrangement (check all that apply)	<b>9b</b> Plan benefit arrangement (check all that apply)
(1) <input checked="" type="checkbox"/> Insurance	(1) <input checked="" type="checkbox"/> Insurance
(2) <input type="checkbox"/> Code section 412(e)(3) insurance contracts	(2) <input type="checkbox"/> Code section 412(e)(3) insurance contracts
(3) <input checked="" type="checkbox"/> Trust	(3) <input checked="" type="checkbox"/> Trust
(4) <input type="checkbox"/> General assets of the sponsor	(4) <input type="checkbox"/> General assets of the sponsor

**10** Check all applicable boxes in 10a and 10b to indicate which schedules are attached, and, where indicated, enter the number attached. (See instructions)

<b>a Pension Schedules</b>	<b>b General Schedules</b>
(1) <input checked="" type="checkbox"/> <b>R</b> (Retirement Plan Information)	(1) <input checked="" type="checkbox"/> <b>H</b> (Financial Information)
(2) <input type="checkbox"/> <b>MB</b> (Multiemployer Defined Benefit Plan and Certain Money Purchase Plan Actuarial Information) - signed by the plan actuary	(2) <input type="checkbox"/> <b>I</b> (Financial Information – Small Plan)
(3) <input type="checkbox"/> <b>SB</b> (Single-Employer Defined Benefit Plan Actuarial Information) - signed by the plan actuary	(3) <input checked="" type="checkbox"/> <b>A</b> (Insurance Information) – Number Attached <u>1</u>
(4) <input type="checkbox"/> <b>DCG</b> (Individual Plan Information) – Number Attached <u>0</u>	(4) <input checked="" type="checkbox"/> <b>C</b> (Service Provider Information)
(5) <input type="checkbox"/> <b>MEP</b> (Multiple-Employer Retirement Plan Information)	(5) <input type="checkbox"/> <b>D</b> (DFE/Participating Plan Information)
	(6) <input type="checkbox"/> <b>G</b> (Financial Transaction Schedules)

---

**Part III Form M-1 Compliance Information (to be completed by welfare benefit plans)**

---

**11a** If the plan provides welfare benefits, was the plan subject to the Form M-1 filing requirements during the plan year? (See instructions and 29 CFR 2520.101-2.) .....  Yes  No

If "Yes" is checked, complete lines 11b and 11c.

---

**11b** Is the plan currently in compliance with the Form M-1 filing requirements? (See instructions and 29 CFR 2520.101-2.) .....  Yes  No

**11c** Enter the Receipt Confirmation Code for the 2024 Form M-1 annual report. If the plan was not required to file the 2024 Form M-1 annual report, enter the Receipt Confirmation Code for the most recent Form M-1 that was required to be filed under the Form M-1 filing requirements. (Failure to enter a valid Receipt Confirmation Code will subject the Form 5500 filing to rejection as incomplete.)

Receipt Confirmation Code \_\_\_\_\_

---

<p><b>SCHEDULE A</b> <b>(Form 5500)</b></p> <p>Department of the Treasury Internal Revenue Service</p> <hr/> <p>Department of Labor Employee Benefits Security Administration</p> <hr/> <p>Pension Benefit Guaranty Corporation</p>	<p><b>Insurance Information</b></p> <p>This schedule is required to be filed under section 104 of the Employee Retirement Income Security Act of 1974 (ERISA).</p> <p>▶ <b>File as an attachment to Form 5500.</b></p> <p>▶ Insurance companies are required to provide the information pursuant to ERISA section 103(a)(2).</p>	<p>OMB No. 1210-0110</p> <hr/> <p><b>2024</b></p> <hr/> <p><b>This Form is Open to Public Inspection</b></p>
---	--	--

For calendar plan year 2024 or fiscal plan year beginning **01/01/2024** and ending **12/31/2024**

<p><b>A</b> Name of plan <b>LUTHERAN HOME &amp; HARWOOD PLACE 403(B) PLAN</b></p>	<p><b>B</b> Three-digit plan number (PN) ▶</p>	<p><b>001</b></p>
<p><b>C</b> Plan sponsor's name as shown on line 2a of Form 5500 <b>LUTHERANLIVING SERVICES, INC.</b></p>	<p><b>D</b> Employer Identification Number (EIN) <b>39-0807205</b></p>	

**Part I Information Concerning Insurance Contract Coverage, Fees, and Commissions** Provide information for each contract on a separate Schedule A. Individual contracts grouped as a unit in Parts II and III can be reported on a single Schedule A.

**1 Coverage Information:**

**(a)** Name of insurance carrier  
**PRINCIPAL LIFE INSURANCE COMPANY**

(b) EIN	(c) NAIC code	(d) Contract or identification number	(e) Approximate number of persons covered at end of policy or contract year	Policy or contract year	
				(f) From	(g) To
42-0127290	61271	441463	550	01/01/2024	12/31/2024

**2 Insurance fee and commission information.** Enter the total fees and total commissions paid. List in line 3 the agents, brokers, and other persons in descending order of the amount paid.

<p><b>(a)</b> Total amount of commissions paid</p> <p style="text-align: center;">0</p>	<p><b>(b)</b> Total amount of fees paid</p> <p style="text-align: center;">0</p>
---	--

**3 Persons receiving commissions and fees.** (Complete as many entries as needed to report all persons).

**(a)** Name and address of the agent, broker, or other person to whom commissions or fees were paid

(b) Amount of sales and base commissions paid	Fees and other commissions paid		(e) Organization code
	(c) Amount	(d) Purpose	

**(a)** Name and address of the agent, broker, or other person to whom commissions or fees were paid

(b) Amount of sales and base commissions paid	Fees and other commissions paid		(e) Organization code
	(c) Amount	(d) Purpose	

(a) Name and address of the agent, broker, or other person to whom commissions or fees were paid

(b) Amount of sales and base commissions paid	Fees and other commissions paid		(e) Organization code
	(c) Amount	(d) Purpose	

(a) Name and address of the agent, broker, or other person to whom commissions or fees were paid

(b) Amount of sales and base commissions paid	Fees and other commissions paid		(e) Organization code
	(c) Amount	(d) Purpose	

(a) Name and address of the agent, broker, or other person to whom commissions or fees were paid

(b) Amount of sales and base commissions paid	Fees and other commissions paid		(e) Organization code
	(c) Amount	(d) Purpose	

(a) Name and address of the agent, broker, or other person to whom commissions or fees were paid

(b) Amount of sales and base commissions paid	Fees and other commissions paid		(e) Organization code
	(c) Amount	(d) Purpose	

(a) Name and address of the agent, broker, or other person to whom commissions or fees were paid

(b) Amount of sales and base commissions paid	Fees and other commissions paid		(e) Organization code
	(c) Amount	(d) Purpose	

**Part II Investment and Annuity Contract Information**  
 Where individual contracts are provided, the entire group of such individual contracts with each carrier may be treated as a unit for purposes of this report.

<b>4</b> Current value of plan's interest under this contract in the general account at year end .....	<b>4</b>	0
<b>5</b> Current value of plan's interest under this contract in separate accounts at year end.....	<b>5</b>	0

**6** Contracts With Allocated Funds:

**a** State the basis of premium rates ▶

**b** Premiums paid to carrier ..... **6b**

**c** Premiums due but unpaid at the end of the year ..... **6c**

**d** If the carrier, service, or other organization incurred any specific costs in connection with the acquisition or retention of the contract or policy, enter amount. .... **6d**  
 Specify nature of costs ▶

**e** Type of contract: (1)  individual policies (2)  group deferred annuity  
 (3)  other (specify) ▶

**f** If contract purchased, in whole or in part, to distribute benefits from a terminating plan, check here ▶

**7** Contracts With Unallocated Funds (Do not include portions of these contracts maintained in separate accounts)

- a** Type of contract: (1)  deposit administration (2)  immediate participation guarantee  
 (3)  guaranteed investment (4)  other ▶ CUSTODIAL GUARANTEED FUND CONTRACT

<b>b</b> Balance at the end of the previous year .....	<b>7b</b>	1238332	
<b>c</b> Additions: (1) Contributions deposited during the year .....	<b>7c(1)</b>	78676	
	<b>7c(2)</b>		
	<b>7c(3)</b>	34217	
	<b>7c(4)</b>		
	<b>7c(5)</b>	59996	
	▶ LOAN PAYMENT, OUTSIDE INVESTMENT TRANSFER, ADJUSTMENT		
(6) Total additions .....	<b>7c(6)</b>	172889	
<b>d</b> Total of balance and additions (add lines <b>7b</b> and <b>7c(6)</b> ) .....	<b>7d</b>	1411221	
<b>e</b> Deductions:			
	(1) Disbursed from fund to pay benefits or purchase annuities during year	<b>7e(1)</b>	101894
	(2) Administration charge made by carrier.....	<b>7e(2)</b>	5444
	(3) Transferred to separate account .....	<b>7e(3)</b>	
	(4) Other (specify below).....	<b>7e(4)</b>	67327
▶ LOAN WITHDRAWAL, OUTSIDE INVESTMENT TRANSFER			
(5) Total deductions .....	<b>7e(5)</b>	174665	
<b>f</b> Balance at the end of the current year (subtract line <b>7e(5)</b> from line <b>7d</b> ).....	<b>7f</b>	1236556	

**Part III Welfare Benefit Contract Information**  
 If more than one contract covers the same group of employees of the same employer(s) or members of the same employee organizations(s), the information may be combined for reporting purposes if such contracts are experience-rated as a unit. Where contracts cover individual employees, the entire group of such individual contracts with each carrier may be treated as a unit for purposes of this report.

**8** Benefit and contract type (check all applicable boxes)

- a**  Health (other than dental or vision)
- b**  Dental
- c**  Vision
- d**  Life insurance
- e**  Temporary disability (accident and sickness)
- f**  Long-term disability
- g**  Supplemental unemployment
- h**  Prescription drug
- i**  Stop loss (large deductible)
- j**  HMO contract
- k**  PPO contract
- l**  Indemnity contract
- m**  Other (specify) ▶

**9** Experience-rated contracts:

<b>a</b>	Premiums: (1) Amount received .....	<b>9a(1)</b>	
	(2) Increase (decrease) in amount due but unpaid .....	<b>9a(2)</b>	
	(3) Increase (decrease) in unearned premium reserve .....	<b>9a(3)</b>	
	(4) Earned ((1) + (2) - (3)) .....		<b>9a(4)</b>
<b>b</b>	Benefit charges (1) Claims paid .....	<b>9b(1)</b>	
	(2) Increase (decrease) in claim reserves .....	<b>9b(2)</b>	
	(3) Incurred claims (add (1) and (2)) .....		<b>9b(3)</b>
	(4) Claims charged .....		<b>9b(4)</b>
<b>c</b>	Remainder of premium: (1) Retention charges (on an accrual basis) --		
	(A) Commissions .....	<b>9c(1)(A)</b>	
	(B) Administrative service or other fees .....	<b>9c(1)(B)</b>	
	(C) Other specific acquisition costs .....	<b>9c(1)(C)</b>	
	(D) Other expenses .....	<b>9c(1)(D)</b>	
	(E) Taxes .....	<b>9c(1)(E)</b>	
	(F) Charges for risks or other contingencies .....	<b>9c(1)(F)</b>	
	(G) Other retention charges .....	<b>9c(1)(G)</b>	
	(H) Total retention .....		<b>9c(1)(H)</b>
	(2) Dividends or retroactive rate refunds. (These amounts were <input type="checkbox"/> paid in cash, or <input type="checkbox"/> credited.) .....		<b>9c(2)</b>
<b>d</b>	Status of policyholder reserves at end of year: (1) Amount held to provide benefits after retirement .....		<b>9d(1)</b>
	(2) Claim reserves .....		<b>9d(2)</b>
	(3) Other reserves .....		<b>9d(3)</b>
<b>e</b>	Dividends or retroactive rate refunds due. (Do not include amount entered in line 9c(2).) .....		<b>9e</b>

**10** Nonexperience-rated contracts:

<b>a</b>	Total premiums or subscription charges paid to carrier .....	<b>10a</b>	
<b>b</b>	If the carrier, service, or other organization incurred any specific costs in connection with the acquisition or retention of the contract or policy, other than reported in Part I, line 2 above, report amount. ....	<b>10b</b>	

Specify nature of costs.

**Part IV Provision of Information**

**11** Did the insurance company fail to provide any information necessary to complete Schedule A? .....  Yes  No

**12** If the answer to line 11 is "Yes," specify the information not provided. ▶

<b>SCHEDULE C</b> <b>(Form 5500)</b>  <small>Department of the Treasury Internal Revenue Service</small>  <small>Department of Labor Employee Benefits Security Administration</small>  <small>Pension Benefit Guaranty Corporation</small>	<b>Service Provider Information</b>  This schedule is required to be filed under section 104 of the Employee Retirement Income Security Act of 1974 (ERISA).  <b>▶ File as an attachment to Form 5500.</b>	<small>OMB No. 1210-0110</small>  <b>2024</b>  <b>This Form is Open to Public Inspection.</b>
--	--	---

For calendar plan year 2024 or fiscal plan year beginning **01/01/2024** and ending **12/31/2024**

<b>A</b> Name of plan <b>LUTHERAN HOME &amp; HARWOOD PLACE 403(B) PLAN</b>	<b>B</b> Three-digit plan number (PN) ▶	<b>001</b>
<b>C</b> Plan sponsor's name as shown on line 2a of Form 5500 <b>LUTHERANLIVING SERVICES, INC.</b>	<b>D</b> Employer Identification Number (EIN) <b>39-0807205</b>	

**Part I Service Provider Information (see instructions)**

You must complete this Part, in accordance with the instructions, to report the information required for **each person** who received, directly or indirectly, \$5,000 or more in total compensation (i.e., money or anything else of monetary value) in connection with services rendered to the plan or the person's position with the plan during the plan year. If a person received **only** eligible indirect compensation for which the plan received the required disclosures, you are required to answer line 1 but are not required to include that person when completing the remainder of this Part.

**1 Information on Persons Receiving Only Eligible Indirect Compensation**

**a** Check "Yes" or "No" to indicate whether you are excluding a person from the remainder of this Part because they received only eligible indirect compensation for which the plan received the required disclosures (see instructions for definitions and conditions).....  Yes  No

**b** If you answered line 1a "Yes," enter the name and EIN or address of each person providing the required disclosures for the service providers who received only eligible indirect compensation. Complete as many entries as needed (see instructions).

**(b)** Enter name and EIN or address of person who provided you disclosures on eligible indirect compensation

**PRINCIPAL LIFE INSURANCE COMPANY**

**42-0127290**

**(b)** Enter name and EIN or address of person who provided you disclosures on eligible indirect compensation

**(b)** Enter name and EIN or address of person who provided you disclosures on eligible indirect compensation

**(b)** Enter name and EIN or address of person who provided you disclosures on eligible indirect compensation

---

---

**(b)** Enter name and EIN or address of person who provided you disclosures on eligible indirect compensation

---

---

---

**(b)** Enter name and EIN or address of person who provided you disclosures on eligible indirect compensation

---

---

---

**(b)** Enter name and EIN or address of person who provided you disclosures on eligible indirect compensation

---

---

---

**(b)** Enter name and EIN or address of person who provided you disclosures on eligible indirect compensation

---

---

---

**(b)** Enter name and EIN or address of person who provided you disclosures on eligible indirect compensation

---

---

---

**(b)** Enter name and EIN or address of person who provided you disclosures on eligible indirect compensation

---

---

---

**(b)** Enter name and EIN or address of person who provided you disclosures on eligible indirect compensation

---

---

---

**(b)** Enter name and EIN or address of person who provided you disclosures on eligible indirect compensation

---

**2. Information on Other Service Providers Receiving Direct or Indirect Compensation.** Except for those persons for whom you answered "Yes" to line 1a above, complete as many entries as needed to list each person receiving, directly or indirectly, \$5,000 or more in total compensation (i.e., money or anything else of value) in connection with services rendered to the plan or their position with the plan during the plan year. (See instructions).

(a) Enter name and EIN or address (see instructions)

PRINCIPAL LIFE INSURANCE COMPANY

42-0127290

(b) Service Code(s)	(c) Relationship to employer, employee organization, or person known to be a party-in-interest	(d) Enter direct compensation paid by the plan. If none, enter -0-.	(e) Did service provider receive indirect compensation? (sources other than plan or plan sponsor)	(f) Did indirect compensation include eligible indirect compensation, for which the plan received the required disclosures?	(g) Enter total indirect compensation received by service provider excluding eligible indirect compensation for which you answered "Yes" to element (f). If none, enter -0-.	(h) Did the service provider give you a formula instead of an amount or estimated amount?
13 37 50 64	CONTRACT ADMINISTRATOR	57758	Yes <input checked="" type="checkbox"/> No <input type="checkbox"/>	Yes <input checked="" type="checkbox"/> No <input type="checkbox"/>	0	Yes <input type="checkbox"/> No <input checked="" type="checkbox"/>

(a) Enter name and EIN or address (see instructions)

NORTHWESTERN MUTUAL INVESTMENT SERV

39-2018056

(b) Service Code(s)	(c) Relationship to employer, employee organization, or person known to be a party-in-interest	(d) Enter direct compensation paid by the plan. If none, enter -0-.	(e) Did service provider receive indirect compensation? (sources other than plan or plan sponsor)	(f) Did indirect compensation include eligible indirect compensation, for which the plan received the required disclosures?	(g) Enter total indirect compensation received by service provider excluding eligible indirect compensation for which you answered "Yes" to element (f). If none, enter -0-.	(h) Did the service provider give you a formula instead of an amount or estimated amount?
27 99	INVESTMENT ADVISORY	0	Yes <input checked="" type="checkbox"/> No <input type="checkbox"/>	Yes <input type="checkbox"/> No <input checked="" type="checkbox"/>	25000	Yes <input type="checkbox"/> No <input checked="" type="checkbox"/>

(a) Enter name and EIN or address (see instructions)

(b) Service Code(s)	(c) Relationship to employer, employee organization, or person known to be a party-in-interest	(d) Enter direct compensation paid by the plan. If none, enter -0-.	(e) Did service provider receive indirect compensation? (sources other than plan or plan sponsor)	(f) Did indirect compensation include eligible indirect compensation, for which the plan received the required disclosures?	(g) Enter total indirect compensation received by service provider excluding eligible indirect compensation for which you answered "Yes" to element (f). If none, enter -0-.	(h) Did the service provider give you a formula instead of an amount or estimated amount?
			Yes <input type="checkbox"/> No <input type="checkbox"/>	Yes <input type="checkbox"/> No <input type="checkbox"/>		Yes <input type="checkbox"/> No <input type="checkbox"/>

**Part I Service Provider Information (continued)**

3. If you reported on line 2 receipt of indirect compensation, other than eligible indirect compensation, by a service provider, and the service provider is a fiduciary or provides contract administrator, consulting, custodial, investment advisory, investment management, broker, or recordkeeping services, answer the following questions for (a) each source from whom the service provider received \$1,000 or more in indirect compensation and (b) each source for whom the service provider gave you a formula used to determine the indirect compensation instead of an amount or estimated amount of the indirect compensation. Complete as many entries as needed to report the required information for each source.

(a) Enter service provider name as it appears on line 2	(b) Service Codes (see instructions)	(c) Enter amount of indirect compensation
NORTHWESTERN MUTUAL INVESTMENT SERV	27 99	25000
(d) Enter name and EIN (address) of source of indirect compensation  PRINCIPAL LIFE INSURANCE COMPANY  42-0127290	(e) Describe the indirect compensation, including any formula used to determine the service provider's eligibility for or the amount of the indirect compensation.  INVESTMENT ADVISORY (PLAN)	
(a) Enter service provider name as it appears on line 2	(b) Service Codes (see instructions)	(c) Enter amount of indirect compensation
(d) Enter name and EIN (address) of source of indirect compensation	(e) Describe the indirect compensation, including any formula used to determine the service provider's eligibility for or the amount of the indirect compensation.	
(a) Enter service provider name as it appears on line 2	(b) Service Codes (see instructions)	(c) Enter amount of indirect compensation
(d) Enter name and EIN (address) of source of indirect compensation	(e) Describe the indirect compensation, including any formula used to determine the service provider's eligibility for or the amount of the indirect compensation.	

**Part II Service Providers Who Fail or Refuse to Provide Information**

**4** Provide, to the extent possible, the following information for each service provider who failed or refused to provide the information necessary to complete this Schedule.

<b>(a)</b> Enter name and EIN or address of service provider (see instructions)	<b>(b)</b> Nature of Service Code(s)	<b>(c)</b> Describe the information that the service provider failed or refused to provide

<b>(a)</b> Enter name and EIN or address of service provider (see instructions)	<b>(b)</b> Nature of Service Code(s)	<b>(c)</b> Describe the information that the service provider failed or refused to provide

<b>(a)</b> Enter name and EIN or address of service provider (see instructions)	<b>(b)</b> Nature of Service Code(s)	<b>(c)</b> Describe the information that the service provider failed or refused to provide

<b>(a)</b> Enter name and EIN or address of service provider (see instructions)	<b>(b)</b> Nature of Service Code(s)	<b>(c)</b> Describe the information that the service provider failed or refused to provide

<b>(a)</b> Enter name and EIN or address of service provider (see instructions)	<b>(b)</b> Nature of Service Code(s)	<b>(c)</b> Describe the information that the service provider failed or refused to provide

<b>(a)</b> Enter name and EIN or address of service provider (see instructions)	<b>(b)</b> Nature of Service Code(s)	<b>(c)</b> Describe the information that the service provider failed or refused to provide

**Part III Termination Information on Accountants and Enrolled Actuaries (see instructions)**  
(complete as many entries as needed)

<b>a</b> Name:	<b>b</b> EIN:
<b>c</b> Position:	
<b>d</b> Address:	<b>e</b> Telephone:

Explanation:

<b>a</b> Name:	<b>b</b> EIN:
<b>c</b> Position:	
<b>d</b> Address:	<b>e</b> Telephone:

Explanation:

<b>a</b> Name:	<b>b</b> EIN:
<b>c</b> Position:	
<b>d</b> Address:	<b>e</b> Telephone:

Explanation:

<b>a</b> Name:	<b>b</b> EIN:
<b>c</b> Position:	
<b>d</b> Address:	<b>e</b> Telephone:

Explanation:

<b>a</b> Name:	<b>b</b> EIN:
<b>c</b> Position:	
<b>d</b> Address:	<b>e</b> Telephone:

Explanation:

<b>SCHEDULE H</b> <b>(Form 5500)</b>  <small>Department of the Treasury Internal Revenue Service</small>  <small>Department of Labor Employee Benefits Security Administration</small>  <small>Pension Benefit Guaranty Corporation</small>	<b>Financial Information</b>  This schedule is required to be filed under section 104 of the Employee Retirement Income Security Act of 1974 (ERISA), and section 6058(a) of the Internal Revenue Code (the Code).  <b>▶ File as an attachment to Form 5500.</b>	<small>OMB No. 1210-0110</small>  <b>2024</b>  <b>This Form is Open to Public Inspection</b>
--	--	--

For calendar plan year 2024 or fiscal plan year beginning <b>01/01/2024</b> and ending <b>12/31/2024</b>	
<b>A</b> Name of plan <b>LUTHERAN HOME &amp; HARWOOD PLACE 403(B) PLAN</b>	<b>B</b> Three-digit plan number (PN) ▶ <b>001</b>
<b>C</b> Plan sponsor's name as shown on line 2a of Form 5500 <b>LUTHERANLIVING SERVICES, INC.</b>	<b>D</b> Employer Identification Number (EIN) <b>39-0807205</b>

<b>Part I</b>	<b>Asset and Liability Statement</b>
---------------	--------------------------------------

**1** Current value of plan assets and liabilities at the beginning and end of the plan year. Combine the value of plan assets held in more than one trust. Report the value of the plan's interest in a commingled fund containing the assets of more than one plan on a line-by-line basis unless the value is reportable on lines 1c(9) through 1c(14). Do not enter the value of that portion of an insurance contract which guarantees, during this plan year, to pay a specific dollar benefit at a future date. **Round off amounts to the nearest dollar.** MTIAs, CCTs, PSAs, and 103-12 IEs do not complete lines 1b(1), 1b(2), 1c(8), 1g, 1h, and 1i. CCTs, PSAs, and 103-12 IEs also do not complete lines 1d and 1e. See instructions.

		(a) Beginning of Year	(b) End of Year
<b>Assets</b>			
<b>a</b> Total noninterest-bearing cash .....	<b>1a</b>		
<b>b</b> Receivables (less allowance for doubtful accounts):			
<b>(1)</b> Employer contributions .....	<b>1b(1)</b>	239727	251151
<b>(2)</b> Participant contributions .....	<b>1b(2)</b>		
<b>(3)</b> Other .....	<b>1b(3)</b>		
<b>c</b> General investments:			
<b>(1)</b> Interest-bearing cash (include money market accounts & certificates of deposit) .....	<b>1c(1)</b>		
<b>(2)</b> U.S. Government securities .....	<b>1c(2)</b>		
<b>(3)</b> Corporate debt instruments (other than employer securities):			
<b>(A)</b> Preferred .....	<b>1c(3)(A)</b>		
<b>(B)</b> All other .....	<b>1c(3)(B)</b>		
<b>(4)</b> Corporate stocks (other than employer securities):			
<b>(A)</b> Preferred .....	<b>1c(4)(A)</b>		
<b>(B)</b> Common .....	<b>1c(4)(B)</b>		
<b>(5)</b> Partnership/joint venture interests .....	<b>1c(5)</b>		
<b>(6)</b> Real estate (other than employer real property) .....	<b>1c(6)</b>		
<b>(7)</b> Loans (other than to participants) .....	<b>1c(7)</b>		
<b>(8)</b> Participant loans .....	<b>1c(8)</b>	209799	223465
<b>(9)</b> Value of interest in common/collective trusts .....	<b>1c(9)</b>		
<b>(10)</b> Value of interest in pooled separate accounts .....	<b>1c(10)</b>		
<b>(11)</b> Value of interest in master trust investment accounts .....	<b>1c(11)</b>		
<b>(12)</b> Value of interest in 103-12 investment entities .....	<b>1c(12)</b>		
<b>(13)</b> Value of interest in registered investment companies (e.g., mutual funds) .....	<b>1c(13)</b>	12251665	12946489
<b>(14)</b> Value of funds held in insurance company general account (unallocated contracts) .....	<b>1c(14)</b>	1238332	1236556
<b>(15)</b> Other .....	<b>1c(15)</b>		

<b>1d</b> Employer-related investments:		(a) Beginning of Year	(b) End of Year
(1) Employer securities.....	<b>1d(1)</b>		
(2) Employer real property.....	<b>1d(2)</b>		
<b>e</b> Buildings and other property used in plan operation.....	<b>1e</b>		
<b>f</b> Total assets (add all amounts in lines 1a through 1e).....	<b>1f</b>	13939523	14657661
<b>Liabilities</b>			
<b>g</b> Benefit claims payable.....	<b>1g</b>		
<b>h</b> Operating payables.....	<b>1h</b>		
<b>i</b> Acquisition indebtedness.....	<b>1i</b>		
<b>j</b> Other liabilities.....	<b>1j</b>		
<b>k</b> Total liabilities (add all amounts in lines 1g through 1j).....	<b>1k</b>	0	0
<b>Net Assets</b>			
<b>l</b> Net assets (subtract line 1k from line 1f).....	<b>1l</b>	13939523	14657661

**Part II Income and Expense Statement**

**2** Plan income, expenses, and changes in net assets for the year. Include all income and expenses of the plan, including any trust(s) or separately maintained fund(s) and any payments/receipts to/from insurance carriers. Round off amounts to the nearest dollar. MTIAs, CCTs, PSAs, and 103-12 IEs do not complete lines 2a, 2b(1)(E), 2e, 2f, and 2g.

<b>Income</b>		(a) Amount	(b) Total
<b>a Contributions:</b>			
(1) Received or receivable in cash from: <b>(A)</b> Employers.....	<b>2a(1)(A)</b>	267060	
<b>(B)</b> Participants.....	<b>2a(1)(B)</b>	828144	
<b>(C)</b> Others (including rollovers).....	<b>2a(1)(C)</b>	22138	
(2) Noncash contributions.....	<b>2a(2)</b>		
(3) Total contributions. Add lines <b>2a(1)(A)</b> , <b>(B)</b> , <b>(C)</b> , and line <b>2a(2)</b> .....	<b>2a(3)</b>		1117342
<b>b Earnings on investments:</b>			
<b>(1) Interest:</b>			
<b>(A)</b> Interest-bearing cash (including money market accounts and certificates of deposit).....	<b>2b(1)(A)</b>		
<b>(B)</b> U.S. Government securities.....	<b>2b(1)(B)</b>		
<b>(C)</b> Corporate debt instruments.....	<b>2b(1)(C)</b>		
<b>(D)</b> Loans (other than to participants).....	<b>2b(1)(D)</b>		
<b>(E)</b> Participant loans.....	<b>2b(1)(E)</b>	15488	
<b>(F)</b> Other.....	<b>2b(1)(F)</b>	34217	
<b>(G)</b> Total interest. Add lines <b>2b(1)(A)</b> through <b>(F)</b> .....	<b>2b(1)(G)</b>		49705
<b>(2) Dividends:</b>			
<b>(A)</b> Preferred stock.....	<b>2b(2)(A)</b>		
<b>(B)</b> Common stock.....	<b>2b(2)(B)</b>		
<b>(C)</b> Registered investment company shares (e.g. mutual funds).....	<b>2b(2)(C)</b>	286246	
<b>(D)</b> Total dividends. Add lines <b>2b(2)(A)</b> , <b>(B)</b> , and <b>(C)</b> .....	<b>2b(2)(D)</b>		286246
<b>(3)</b> Rents.....	<b>2b(3)</b>		
<b>(4) Net gain (loss) on sale of assets:</b>			
<b>(A)</b> Aggregate proceeds.....	<b>2b(4)(A)</b>		
<b>(B)</b> Aggregate carrying amount (see instructions).....	<b>2b(4)(B)</b>		
<b>(C)</b> Subtract line <b>2b(4)(B)</b> from line <b>2b(4)(A)</b> and enter result.....	<b>2b(4)(C)</b>		
<b>(5) Unrealized appreciation (depreciation) of assets:</b>			
<b>(A)</b> Real estate.....	<b>2b(5)(A)</b>		
<b>(B)</b> Other.....	<b>2b(5)(B)</b>		
<b>(C)</b> Total unrealized appreciation of assets. Add lines <b>2b(5)(A)</b> and <b>(B)</b> .....	<b>2b(5)(C)</b>		

		(a) Amount	(b) Total
(6) Net investment gain (loss) from common/collective trusts .....	<b>2b(6)</b>		
(7) Net investment gain (loss) from pooled separate accounts .....	<b>2b(7)</b>		
(8) Net investment gain (loss) from master trust investment accounts .....	<b>2b(8)</b>		
(9) Net investment gain (loss) from 103-12 investment entities .....	<b>2b(9)</b>		
(10) Net investment gain (loss) from registered investment companies (e.g., mutual funds) .....	<b>2b(10)</b>		1187477
<b>c</b> Other income .....	<b>2c</b>		13084
<b>d</b> Total income. Add all <b>income</b> amounts in column (b) and enter total.....	<b>2d</b>		2653854

**Expenses**

<b>e</b> Benefit payment and payments to provide benefits:			
(1) Directly to participants or beneficiaries, including direct rollovers.....	<b>2e(1)</b>	1875087	
(2) To insurance carriers for the provision of benefits .....	<b>2e(2)</b>		
(3) Other.....	<b>2e(3)</b>		
(4) Total benefit payments. Add lines <b>2e(1)</b> through <b>(3)</b> .....	<b>2e(4)</b>		1875087
<b>f</b> Corrective distributions (see instructions) .....	<b>2f</b>		2870
<b>g</b> Certain deemed distributions of participant loans (see instructions).....	<b>2g</b>		
<b>h</b> Interest expense.....	<b>2h</b>		
<b>i</b> Administrative expenses:			
(1) Salaries and allowances .....	<b>2i(1)</b>		
(2) Contract administrator fees .....	<b>2i(2)</b>	57759	
(3) Recordkeeping fees .....	<b>2i(3)</b>		
(4) IQPA audit fees .....	<b>2i(4)</b>		
(5) Investment advisory and investment management fees .....	<b>2i(5)</b>		
(6) Bank or trust company trustee/custodial fees .....	<b>2i(6)</b>		
(7) Actuarial fees .....	<b>2i(7)</b>		
(8) Legal fees .....	<b>2i(8)</b>		
(9) Valuation/appraisal fees .....	<b>2i(9)</b>		
(10) Other trustee fees and expenses .....	<b>2i(10)</b>		
(11) Other expenses.....	<b>2i(11)</b>		
(12) Total administrative expenses. Add lines <b>2i(1)</b> through <b>(11)</b> .....	<b>2i(12)</b>		57759
<b>j</b> Total expenses. Add all <b>expense</b> amounts in column (b) and enter total.....	<b>2j</b>		1935716

**Net Income and Reconciliation**

<b>k</b> Net income (loss). Subtract line <b>2j</b> from line <b>2d</b> .....	<b>2k</b>		718138
<b>l</b> Transfers of assets:			
(1) To this plan.....	<b>2l(1)</b>		
(2) From this plan .....	<b>2l(2)</b>		

**Part III Accountant's Opinion**

**3** Complete lines 3a through 3c if the opinion of an independent qualified public accountant is attached to this Form 5500. Complete line 3d if an opinion is not attached.

**a** The attached opinion of an independent qualified public accountant for this plan is (see instructions):

(1)  Unmodified (2)  Qualified (3)  Disclaimer (4)  Adverse

**b** Check the appropriate box(es) to indicate whether the IQPA performed an ERISA section 103(a)(3)(C) audit. Check both boxes (1) and (2) if the audit was performed pursuant to both 29 CFR 2520.103-8 and 29 CFR 2520.103-12(d). Check box (3) if pursuant to neither.

(1)  DOL Regulation 2520.103-8 (2)  DOL Regulation 2520.103-12(d) (3)  neither DOL Regulation 2520.103-8 nor DOL Regulation 2520.103-12(d).

**c** Enter the name and EIN of the accountant (or accounting firm) below:

(1) Name: WIPFLI LLP

(2) EIN: 39-0958449

**d** The opinion of an independent qualified public accountant is **not attached** as part of Schedule H because:

(1)  This form is filed for a CCT, PSA, DCG or MTIA. (2)  It will be attached to the next Form 5500 pursuant to 29 CFR 2520.104-50.

**Part IV Compliance Questions**

**4** CCTs and PSAs do not complete Part IV. MTIAs, 103-12 IEs, and GIAs do not complete lines 4a, 4e, 4f, 4g, 4h, 4k, 4m, 4n, or 5. 103-12 IEs also do not complete lines 4j and 4l. MTIAs also do not complete line 4l. DCGs do not complete lines 4e, 4f, 4k, 4l, and 5, and DCGs generally complete the rest of Part IV collectively for all plans in the DCG, except as otherwise provided (see instructions).

During the plan year:

	Yes	No	Amount
<b>a</b> Was there a failure to transmit to the plan any participant contributions within the time period described in 29 CFR 2510.3-102? Continue to answer "Yes" for any prior year failures until fully corrected. (See instructions and DOL's Voluntary Fiduciary Correction Program.)		X	
<b>b</b> Were any loans by the plan or fixed income obligations due the plan in default as of the close of the plan year or classified during the year as uncollectible? Disregard participant loans secured by participant's account balance. (Attach Schedule G (Form 5500) Part I if "Yes" is checked.)		X	
<b>c</b> Were any leases to which the plan was a party in default or classified during the year as uncollectible? (Attach Schedule G (Form 5500) Part II if "Yes" is checked.)		X	
<b>d</b> Were there any nonexempt transactions with any party-in-interest? (Do not include transactions reported on line 4a. Attach Schedule G (Form 5500) Part III if "Yes" is checked.)		X	
<b>e</b> Was this plan covered by a fidelity bond?	X		1000000
<b>f</b> Did the plan have a loss, whether or not reimbursed by the plan's fidelity bond, that was caused by fraud or dishonesty?		X	
<b>g</b> Did the plan hold any assets whose current value was neither readily determinable on an established market nor set by an independent third party appraiser?		X	
<b>h</b> Did the plan receive any noncash contributions whose value was neither readily determinable on an established market nor set by an independent third party appraiser?		X	
<b>i</b> Did the plan have assets held for investment? (Attach schedule(s) of assets if "Yes" is checked, and see instructions for format requirements.)	X		
<b>j</b> Were any plan transactions or series of transactions in excess of 5% of the current value of plan assets? (Attach schedule of transactions if "Yes" is checked and see instructions for format requirements.)		X	
<b>k</b> Were all the plan assets either distributed to participants or beneficiaries, transferred to another plan, or brought under the control of the PBGC?		X	
<b>l</b> Has the plan failed to provide any benefit when due under the plan?		X	
<b>m</b> If this is an individual account plan, was there a blackout period? (See instructions and 29 CFR 2520.101-3.)		X	
<b>n</b> If 4m was answered "Yes," check the "Yes" box if you either provided the required notice or one of the exceptions to providing the notice applied under 29 CFR 2520.101-3.			

**5a** Has a resolution to terminate the plan been adopted during the plan year or any prior plan year?  Yes  No  
If "Yes," enter the amount of any plan assets that reverted to the employer this year \_\_\_\_\_.

**5b** If, during this plan year, any assets or liabilities were transferred from this plan to another plan(s), identify the plan(s) to which assets or liabilities were transferred. (See instructions.)

<b>5b(1)</b> Name of plan(s)	<b>5b(2)</b> EIN(s)	<b>5b(3)</b> PN(s)

**5c** Was the plan a defined benefit plan covered under the PBGC insurance program at any time during this plan year? (See ERISA section 4021 and instructions.) .....  Yes  No  Not determined  
 If "Yes" is checked, enter the My PAA confirmation number from the PBGC premium filing for this plan year \_\_\_\_\_.

<b>SCHEDULE R</b> <b>(Form 5500)</b>  <small>Department of the Treasury Internal Revenue Service</small>  <small>Department of Labor Employee Benefits Security Administration</small>  <small>Pension Benefit Guaranty Corporation</small>	<b>Retirement Plan Information</b>  This schedule is required to be filed under sections 104 and 4065 of the Employee Retirement Income Security Act of 1974 (ERISA) and section 6058(a) of the Internal Revenue Code (the Code).  <b>▶ File as an attachment to Form 5500.</b>	<small>OMB No. 1210-0110</small>  <b>2024</b>  <b>This Form is Open to Public Inspection.</b>
--	---	---

For calendar plan year 2024 or fiscal plan year beginning 01/01/2024 and ending 12/31/2024

<b>A</b> Name of plan <u>LUTHERAN HOME &amp; HARWOOD PLACE 403(B) PLAN</u>	<b>B</b> Three-digit plan number (PN) ▶	<u>001</u>
<b>C</b> Plan sponsor's name as shown on line 2a of Form 5500 <u>LUTHERANLIVING SERVICES, INC.</u>	<b>D</b> Employer Identification Number (EIN) <u>39-0807205</u>	

<b>Part I</b>	<b>Distributions</b>
---------------	----------------------

**All references to distributions relate only to payments of benefits during the plan year.**

<b>1</b> Total value of distributions paid in property other than in cash or the forms of property specified in the instructions.....	1	0
<b>2</b> Enter the EIN(s) of payor(s) who paid benefits on behalf of the plan to participants or beneficiaries during the year (if more than two, enter EINs of the two payors who paid the greatest dollar amounts of benefits): EIN(s): <u>42-0127290</u>		
<b>Profit-sharing plans, ESOPs, and stock bonus plans, skip line 3.</b>		
<b>3</b> Number of participants (living or deceased) whose benefits were distributed in a single sum, during the plan year .....	3	35

<b>Part II</b>	<b>Funding Information</b> (If the plan is not subject to the minimum funding requirements of section 412 of the Internal Revenue Code or ERISA section 302, skip this Part.)
----------------	---

**4** Is the plan administrator making an election under Code section 412(d)(2) or ERISA section 302(d)(2)? .....  Yes  No  N/A  
**If the plan is a defined benefit plan, go to line 8.**

**5** If a waiver of the minimum funding standard for a prior year is being amortized in this plan year, see instructions and enter the date of the ruling letter granting the waiver. **Date:** Month \_\_\_\_\_ Day \_\_\_\_\_ Year \_\_\_\_\_  
**If you completed line 5, complete lines 3, 9, and 10 of Schedule MB and do not complete the remainder of this schedule.**

<b>6 a</b> Enter the minimum required contribution for this plan year (include any prior year accumulated funding deficiency not waived) .....	6a	
<b>b</b> Enter the amount contributed by the employer to the plan for this plan year .....	6b	
<b>c</b> Subtract the amount in line 6b from the amount in line 6a. Enter the result (enter a minus sign to the left of a negative amount).....	6c	

**If you completed line 6c, skip lines 8 and 9.**

**7** Will the minimum funding amount reported on line 6c be met by the funding deadline? .....  Yes  No  N/A

**8** If a change in actuarial cost method was made for this plan year pursuant to a revenue procedure or other authority providing automatic approval for the change or a class ruling letter, does the plan sponsor or plan administrator agree with the change? .....  Yes  No  N/A

<b>Part III</b>	<b>Amendments</b>
-----------------	-------------------

**9** If this is a defined benefit pension plan, were any amendments adopted during this plan year that increased or decreased the value of benefits? If yes, check the appropriate box. If no, check the "No" box.....  Increase  Decrease  Both  No

<b>Part IV</b>	<b>ESOPs</b> (see instructions). If this is not a plan described under section 409(a) or 4975(e)(7) of the Internal Revenue Code, skip this Part.
----------------	---

**10** Were unallocated employer securities or proceeds from the sale of unallocated securities used to repay any exempt loan? .....  Yes  No

**11 a** Does the ESOP hold any preferred stock? .....  Yes  No

**b** If the ESOP has an outstanding exempt loan with the employer as lender, is such loan part of a "back-to-back" loan? (See instructions for definition of "back-to-back" loan.) .....  Yes  No

**12** Does the ESOP hold any stock that is not readily tradable on an established securities market? .....  Yes  No

**Part V Additional Information for Multiemployer Defined Benefit Pension Plans**

**13** Enter the following information for each employer that (1) contributed more than 5% of total contributions to the plan during the plan year or (2) was one of the top-ten highest contributors (measured in dollars). See instructions. Complete as many entries as needed to report all applicable employers.

**a** Name of contributing employer \_\_\_\_\_

**b** EIN \_\_\_\_\_ **c** Dollar amount contributed by employer \_\_\_\_\_

**d** Date collective bargaining agreement expires (If employer contributes under more than one collective bargaining agreement, check box  and see instructions regarding required attachment. Otherwise, enter the applicable date.) Month \_\_\_\_\_ Day \_\_\_\_\_ Year \_\_\_\_\_

**e** Contribution rate information (If more than one rate applies, check this box  and see instructions regarding required attachment. Otherwise, complete lines 13e(1) and 13e(2).)

(1) Contribution rate (in dollars and cents) \_\_\_\_\_

(2) Base unit measure:  Hourly  Weekly  Unit of production  Other (specify): \_\_\_\_\_

**a** Name of contributing employer \_\_\_\_\_

**b** EIN \_\_\_\_\_ **c** Dollar amount contributed by employer \_\_\_\_\_

**d** Date collective bargaining agreement expires (If employer contributes under more than one collective bargaining agreement, check box  and see instructions regarding required attachment. Otherwise, enter the applicable date.) Month \_\_\_\_\_ Day \_\_\_\_\_ Year \_\_\_\_\_

**e** Contribution rate information (If more than one rate applies, check this box  and see instructions regarding required attachment. Otherwise, complete lines 13e(1) and 13e(2).)

(1) Contribution rate (in dollars and cents) \_\_\_\_\_

(2) Base unit measure:  Hourly  Weekly  Unit of production  Other (specify): \_\_\_\_\_

**a** Name of contributing employer \_\_\_\_\_

**b** EIN \_\_\_\_\_ **c** Dollar amount contributed by employer \_\_\_\_\_

**d** Date collective bargaining agreement expires (If employer contributes under more than one collective bargaining agreement, check box  and see instructions regarding required attachment. Otherwise, enter the applicable date.) Month \_\_\_\_\_ Day \_\_\_\_\_ Year \_\_\_\_\_

**e** Contribution rate information (If more than one rate applies, check this box  and see instructions regarding required attachment. Otherwise, complete lines 13e(1) and 13e(2).)

(1) Contribution rate (in dollars and cents) \_\_\_\_\_

(2) Base unit measure:  Hourly  Weekly  Unit of production  Other (specify): \_\_\_\_\_

**a** Name of contributing employer \_\_\_\_\_

**b** EIN \_\_\_\_\_ **c** Dollar amount contributed by employer \_\_\_\_\_

**d** Date collective bargaining agreement expires (If employer contributes under more than one collective bargaining agreement, check box  and see instructions regarding required attachment. Otherwise, enter the applicable date.) Month \_\_\_\_\_ Day \_\_\_\_\_ Year \_\_\_\_\_

**e** Contribution rate information (If more than one rate applies, check this box  and see instructions regarding required attachment. Otherwise, complete lines 13e(1) and 13e(2).)

(1) Contribution rate (in dollars and cents) \_\_\_\_\_

(2) Base unit measure:  Hourly  Weekly  Unit of production  Other (specify): \_\_\_\_\_

**a** Name of contributing employer \_\_\_\_\_

**b** EIN \_\_\_\_\_ **c** Dollar amount contributed by employer \_\_\_\_\_

**d** Date collective bargaining agreement expires (If employer contributes under more than one collective bargaining agreement, check box  and see instructions regarding required attachment. Otherwise, enter the applicable date.) Month \_\_\_\_\_ Day \_\_\_\_\_ Year \_\_\_\_\_

**e** Contribution rate information (If more than one rate applies, check this box  and see instructions regarding required attachment. Otherwise, complete lines 13e(1) and 13e(2).)

(1) Contribution rate (in dollars and cents) \_\_\_\_\_

(2) Base unit measure:  Hourly  Weekly  Unit of production  Other (specify): \_\_\_\_\_

**a** Name of contributing employer \_\_\_\_\_

**b** EIN \_\_\_\_\_ **c** Dollar amount contributed by employer \_\_\_\_\_

**d** Date collective bargaining agreement expires (If employer contributes under more than one collective bargaining agreement, check box  and see instructions regarding required attachment. Otherwise, enter the applicable date.) Month \_\_\_\_\_ Day \_\_\_\_\_ Year \_\_\_\_\_

**e** Contribution rate information (If more than one rate applies, check this box  and see instructions regarding required attachment. Otherwise, complete lines 13e(1) and 13e(2).)

(1) Contribution rate (in dollars and cents) \_\_\_\_\_

(2) Base unit measure:  Hourly  Weekly  Unit of production  Other (specify): \_\_\_\_\_

**14** Enter the number of deferred vested and retired participants (inactive participants), as of the beginning of the plan year, whose contributing employer is no longer making contributions to the plan for:

<b>a</b> The current plan year. Check the box to indicate the counting method used to determine the number of inactive participants: <input type="checkbox"/> last contributing employer <input type="checkbox"/> alternative <input type="checkbox"/> reasonable approximation (see instructions for required attachment).....	<b>14a</b>	
<b>b</b> The plan year immediately preceding the current plan year. <input type="checkbox"/> Check the box if the number reported is a change from what was previously reported (see instructions for required attachment).....	<b>14b</b>	
<b>c</b> The second preceding plan year. <input type="checkbox"/> Check the box if the number reported is a change from what was previously reported (see instructions for required attachment).....	<b>14c</b>	

**15** Enter the ratio of the number of participants under the plan on whose behalf no employer had an obligation to make an employer contribution during the current plan year to:

<b>a</b> The corresponding number for the plan year immediately preceding the current plan year .....	<b>15a</b>	
<b>b</b> The corresponding number for the second preceding plan year .....	<b>15b</b>	

**16** Information with respect to any employers who withdrew from the plan during the preceding plan year:

<b>a</b> Enter the number of employers who withdrew during the preceding plan year .....	<b>16a</b>	
<b>b</b> If line 16a is greater than 0, enter the aggregate amount of withdrawal liability assessed or estimated to be assessed against such withdrawn employers.....	<b>16b</b>	

**17** If assets and liabilities from another plan have been transferred to or merged with this plan during the plan year, check box and see instructions regarding supplemental information to be included as an attachment .....

**Part VI Additional Information for Single-Employer and Multiemployer Defined Benefit Pension Plans**

**18** If any liabilities to participants or their beneficiaries under the plan as of the end of the plan year consist (in whole or in part) of liabilities to such participants and beneficiaries under two or more pension plans as of immediately before such plan year, check box and see instructions regarding supplemental information to be included as an attachment .....

**19** If the total number of participants is 1,000 or more, complete lines (a) and (b):

**a** Enter the percentage of plan assets held as:  
 Public Equity: \_\_\_\_\_% Private Equity: \_\_\_\_\_% Investment-Grade Debt and Interest Rate Hedging Assets: \_\_\_\_\_%  
 High-Yield Debt: \_\_\_\_\_% Real Assets: \_\_\_\_\_% Cash or Cash Equivalents: \_\_\_\_\_% Other: \_\_\_\_\_%

**b** Provide the average duration of the Investment-Grade Debt and Interest Rate Hedging Assets:  
 0-5 years  5-10 years  10-15 years  15 years or more

**20 PBGC missed contribution reporting requirements.** If this is a multiemployer plan or a single-employer plan that is not covered by PBGC, skip line 20.

**a** Is the amount of unpaid minimum required contributions for all years from Schedule SB (Form 5500) line 40 greater than zero?  Yes  No

**b** If line 20a is "Yes," has PBGC been notified as required by ERISA sections 4043(c)(5) and/or 303(k)(4)? Check the applicable box:  
 Yes.  
 No. Reporting was waived under 29 CFR 4043.25(c)(2) because contributions equal to or exceeding the unpaid minimum required contribution were made by the 30th day after the due date.  
 No. The 30-day period referenced in 29 CFR 4043.25(c)(2) has not yet ended, and the sponsor intends to make a contribution equal to or exceeding the unpaid minimum required contribution by the 30th day after the due date.  
 No. Other. Provide explanation: \_\_\_\_\_

**Part VII IRS Compliance Questions**

**21a** Does the plan satisfy the coverage and nondiscrimination tests of Code sections 410(b) and 401(a)(4) by combining this plan with any other plans under the permissive aggregation rules?  Yes  No

**21b** If this is a Code section 401(k) plan, check all boxes that apply to indicate how the plan is intended to satisfy the nondiscrimination requirements for employee deferrals and employer matching contributions (as applicable) under Code sections 401(k)(3) and 401(m)(2).  
 Design-based safe harbor method  
 "Prior year" ADP test  
 "Current year" ADP test  
 N/A

**22** If the plan sponsor is an adopter of a pre-approved plan that received a favorable IRS Opinion Letter, enter the date of the Opinion Letter 03 / 31 / 2017 (MM/DD/YYYY) and the Opinion Letter serial number J300864A.

# Lutheran Home & Harwood Place 403(b) Plan

Financial Statements and Supplemental Schedule

Year Ended December 31, 2024

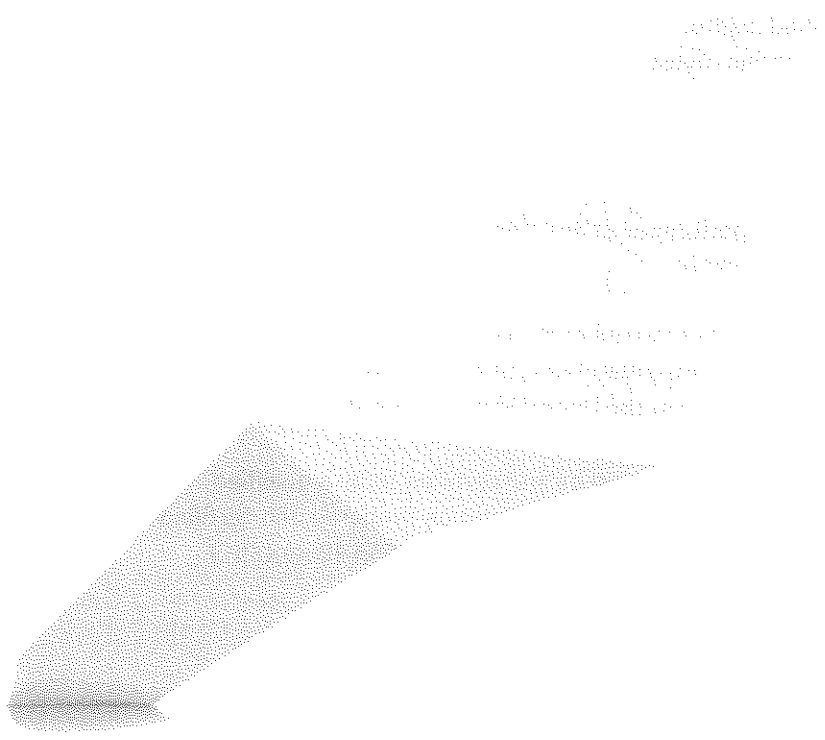

## Independent Auditor's Report

To the Plan Administrator  
Lutheran Home & Harwood Place 403(b) Plan  
Wauwatosa, Wisconsin

### *Scope and Nature of the ERISA Section 103(a)(3)(C) Audit*

We have performed audits of the accompanying financial statements of Lutheran Home & Harwood Place 403(b) Plan, an employee benefit plan subject to the Employee Retirement Income Security Act of 1974 ("ERISA"), as permitted by ERISA Section 103(a)(3)(C) ("ERISA Section 103(a)(3)(C) audit"). The financial statements comprise the statements of net assets available for benefits as of December 31, 2024 and 2023, and the related statement of changes in net assets available for benefits for the year ended December 31, 2024, and the related notes to the financial statements.

Management, having determined it is permissible in the circumstances, has elected to have the audits of Lutheran Home & Harwood Place 403(b) Plan's financial statements performed in accordance with ERISA Section 103(a)(3)(C) pursuant to 29 CFR 2520.103-8 of the Department of Labor's Rules and Regulations for Reporting and Disclosure under ERISA. As permitted by ERISA Section 103(a)(3)(C), our audits need not extend to any statements or information related to assets held for investment of the plan ("investment information") by a bank or similar institution or insurance carrier that is regulated, supervised, and subject to periodic examination by a state or federal agency, provided that the statements or information regarding assets so held are prepared and certified to by the bank or similar institution or insurance carrier in accordance with 29 CFR 2520.103-5 of the Department of Labor's Rules and Regulations for Reporting and Disclosure under ERISA ("qualified institution").

Management has obtained certifications from a qualified institution as of December 31, 2024 and 2023, and for the year ended December 31, 2024, stating that the certified investment information, as described in Note 5 to the financial statements, is complete and accurate.

### *Opinion*

In our opinion, based on our audits and on the procedures performed as described in the Auditor's Responsibilities for the Audit of the Financial Statements section:

- The amounts and disclosures in the financial statements referred to above, other than those agreed to or derived from the certified investment information, are presented fairly, in all material respects, in accordance with accounting principles generally accepted in the United States of America ("GAAP").
- The information in the financial statements related to assets held by and certified to by a qualified institution agrees to, or is derived from, in all material respects, the information prepared and certified by an institution that management determined meets the requirements of ERISA Section 103(a)(3)(C).



***Basis for Opinion***

We conducted our audits in accordance with auditing standards generally accepted in the United States of America ("GAAS"). Our responsibilities under those standards are further described in the Auditor's Responsibilities for the Audit of the Financial Statements section of our report. We are required to be independent of Lutheran Home & Harwood Place 403(b) Plan and to meet our other ethical responsibilities, in accordance with the relevant ethical requirements relating to our audits. We believe that the audit evidence we have obtained is sufficient and appropriate to provide a basis for our ERISA Section 103(a)(3)(C) audit opinion.

***Responsibilities of Management for the Financial Statements***

Management is responsible for the preparation and fair presentation of the financial statements in accordance with GAAP, and for the design, implementation, and maintenance of internal control relevant to the preparation and fair presentation of financial statements that are free from material misstatement, whether due to fraud or error. Management's election of the ERISA Section 103(a)(3)(C) audit does not affect management's responsibility for the financial statements.

In preparing the financial statements, management is required to evaluate whether there are conditions or events, considered in the aggregate, that raise substantial doubt about Lutheran Home & Harwood Place 403(b) Plan's ability to continue as a going concern for one year after the date the financial statements are available to be issued.

Management is also responsible for maintaining a current plan instrument, including all plan amendments, administering the plan, and determining that the plan's transactions that are presented and disclosed in the financial statements are in conformity with the plan's provisions, including maintaining sufficient records with respect to each of the participants, to determine the benefits due or which may become due to such participants.

***Auditor's Responsibilities for the Audit of the Financial Statements***

Except as described in the Scope and Nature of the ERISA Section 103(a)(3)(C) Audit section of our report, our objectives are to obtain reasonable assurance about whether the financial statements as a whole are free from material misstatement, whether due to fraud or error, and to issue an auditor's report that includes our opinion. Reasonable assurance is a high level of assurance but is not absolute assurance and therefore is not a guarantee that an audit conducted in accordance with GAAS will always detect a material misstatement when it exists. The risk of not detecting a material misstatement resulting from fraud is higher than for one resulting from error, as fraud may involve collusion, forgery, intentional omissions, misrepresentations, or the override of internal control. Misstatements are considered material if there is a substantial likelihood that, individually or in the aggregate, they would influence the judgment made by a reasonable user based on the financial statements.

In performing an audit in accordance with GAAS, we:

- Exercise professional judgment and maintain professional skepticism throughout the audit.
- Identify and assess the risks of material misstatement of the financial statements, whether due to fraud or error, and design and perform audit procedures responsive to those risks. Such procedures include examining, on a test basis, evidence regarding the amounts and disclosures in the financial statements.
- Obtain an understanding of internal control relevant to the audit in order to design audit procedures that are appropriate in the circumstances, but not for the purpose of expressing an opinion on the effectiveness of Lutheran Home & Harwood Place 403(b) Plan's internal control. Accordingly, no such opinion is expressed.
- Evaluate the appropriateness of accounting policies used and the reasonableness of significant accounting estimates made by management, as well as evaluate the overall presentation of the financial statements.
- Conclude whether, in our judgment, there are conditions or events, considered in the aggregate, that raise substantial doubt about Lutheran Home & Harwood Place 403(b) Plan's ability to continue as a going concern for a reasonable period of time.

Our audits did not extend to the certified investment information, except for obtaining and reading the certification, comparing the certified investment information with the related information presented and disclosed in the financial statements, and reading the disclosures relating to the certified investment information to assess whether they are in accordance with the presentation and disclosure requirements of GAAP.

Accordingly, the objective of an ERISA Section 103(a)(3)(C) audit is not to express an opinion about whether the financial statements as a whole are presented fairly, in all material respects, in accordance with GAAP.

We are required to communicate with those charged with governance regarding, among other matters, the planned scope and timing of the audit, significant audit findings, and certain internal control-related matters that we identified during the audit.

### ***Supplemental Schedule Required by ERISA***

The supplemental schedule of Schedule H, Line 4i - Schedule of Assets (Held at End of Year) as of December 31, 2024, is presented for purposes of additional analysis and is not a required part of the financial statements but is supplementary information required by the Department of Labor's Rules and Regulations for Reporting and Disclosure under ERISA. Such information is the responsibility of management and was derived from and relates directly to the underlying accounting and other records used to prepare the financial statements. The information included in the supplemental schedule, other than that agreed to or derived from the certified investment information, has been subjected to auditing procedures applied in the audits of the financial statements and certain additional procedures, including comparing and reconciling such information directly to the underlying accounting and other records used to prepare the financial statements or to the financial statements themselves, and other additional procedures in accordance with GAAS. For information included in the supplemental schedule that agreed to or is derived from the certified investment information, we compared such information to the related certified investment information.

# WIPFLI

In forming our opinion on the supplemental schedule, we evaluated whether the supplemental schedule, other than the information agreed to or derived from the certified investment information, including its form and content, is presented in conformity with the Department of Labor's Rules and Regulations for Reporting and Disclosure under ERISA.

In our opinion:

- The form and content of the supplemental schedule, other than the information in the supplemental schedule that agreed to or is derived from the certified investment information, are presented, in all material respects, in conformity with the Department of Labor's Rules and Regulations for Reporting and Disclosure under ERISA.
- The information in the supplemental schedule related to assets held by and certified to by a qualified institution agrees to, or is derived from, in all material respects, the information prepared and certified by an institution that management determined meets the requirements of ERISA Section 103(a)(3)(C).

*Wipfli LLP*

Wipfli LLP  
Milwaukee, Wisconsin

July 10, 2025

## Lutheran Home & Harwood Place 403(b) Plan

### Statements of Net Assets Available for Benefits

<i>As of December 31,</i>	<b>2024</b>	<b>2023</b>
<b>Assets:</b>		
Investments, at fair value	\$ 12,946,489	\$ 12,251,665
Fully benefit-responsive investment contract, at contract value	1,236,556	1,238,332
<b>Receivables:</b>		
Sponsor contributions	251,151	239,727
Notes receivable from participants	223,465	209,799
<b>Total receivables</b>	<b>474,616</b>	<b>449,526</b>
<b>Total assets</b>	<b>14,657,661</b>	<b>13,939,523</b>
<b>Liability:</b>		
Excess contributions payable	1,943	2,871
<b>Net assets available for benefits</b>	<b>\$ 14,655,718</b>	<b>\$ 13,936,652</b>

See accompanying notes to financial statements.

## Lutheran Home & Harwood Place 403(b) Plan

### Statement of Changes in Net Assets Available for Benefits

<i>Year Ended December 31,</i>	<b>2024</b>
<b>Additions to net assets attributed to:</b>	
Investment income:	
Net appreciation in fair value of investments	\$ 1,200,561
Interest and dividends	320,463
<b>Total investment income</b>	<b>1,521,024</b>
Interest income on notes receivable from participants	15,488
Contributions:	
Participant	828,144
Sponsor	267,060
Rollovers	22,138
<b>Total contributions</b>	<b>1,117,342</b>
<b>Total additions</b>	<b>2,653,854</b>
<b>Deductions to net assets attributed to:</b>	
Benefits paid to participants	1,875,087
Corrective distributions	1,943
Administrative expenses	57,758
<b>Total deductions</b>	<b>1,934,788</b>
Net change in net assets available for benefits	719,066
Net assets available for benefits at beginning of year	13,936,652
Net assets available for benefits at end of year	<b>\$ 14,655,718</b>

See accompanying notes to financial statements.

# Lutheran Home & Harwood Place 403(b) Plan

## Notes to Financial Statements

---

### Note 1: Description of the Plan

The following description of the Lutheran Home & Harwood Place 403(b) Plan (the "Plan") provides only general information. Participants should refer to the Plan agreement for a more complete description of the Plan's provisions. The Plan is subject to the provisions of the Employee Retirement Income Security Act of 1974 ("ERISA"), as amended.

#### General

The Plan is a participant-directed defined contribution plan sponsored by a not-for-profit organization, commonly known as a Code Section 403(b) savings plan. LutheranLiving Services, Inc., including the affiliated entities Lutheran Home, Inc. and Harwood Place, Inc., is the Plan sponsor (the "Sponsor"), and is a not-for-profit corporation as described in Section 501(c)(3) of the Internal Revenue Code ("IRC"). The Plan covers qualifying employees of the Sponsor. Principal Trust Company ("Principal") is the Plan custodian and holds the Plan's investment assets and executes investment transactions.

The Plan is intended to satisfy the requirements under Section 404(c) of ERISA, and therefore, provides that participants direct their contributions and/or their account balances among the Plan's investment alternatives. All investments are participant-directed.

#### Eligibility and Participation

Substantially all employees of the Plan are eligible to participate in the Plan upon employment.

To be eligible for the purpose of receiving matching Plan contributions, employees must complete 90 days of service, work 900 hours in at least one plan year, be employed on the last day of the Plan year-end, and must be 21 years of age or older. Eligible employees begin receiving Plan contributions the first of the calendar quarter, coincident with or immediately following the attainment of these requirements.

#### Contributions

Each year, participants may contribute between 1% and 100% of compensation, as defined in the Plan, not to exceed the annual maximum allowed by the Internal Revenue Service ("IRS"). The Plan provides for discretionary matching contributions that may be made to the Plan. In 2024, the Sponsor made discretionary matching contributions equal to 50% of participant contributions, not to exceed 6% of participant eligible compensation. Participants may also contribute amounts representing distributions from other qualified defined contribution plans ("rollovers").

#### Participant Accounts and Investment Options

Each participant's account is credited with the participant's contribution, the Plan's contributions, and earnings (losses) thereon and charged with an allocation of administrative expenses. Allocations are based on participant earnings or account balances, as defined. The benefit to which a participant is entitled is the benefit that can be provided from the participant's vested account. Participants direct how their individual account is invested into one or a variety of investment choices which cover a wide range of fund objectives and risks. For a more complete description of the Plan investments, participants should refer to the investment prospectuses.

# Lutheran Home & Harwood Place 403(b) Plan

## Notes to Financial Statements

---

### Note 1: Description of the Plan (Continued)

#### Vesting

Participants are immediately vested in their voluntary contributions plus actual earnings (losses) thereon. Vesting in the Plan's contribution is based on the number of years of service.

Plan contributions vest according to the following schedule:

<u>Years of Service</u>	<u>Vesting %</u>
Less than 3 years	0 %
3 or more years	100 %

Participants are considered to have completed one year of service for purpose of vesting upon the completion of 900 hours of service at any time during twelve consecutive months.

#### Notes Receivable From Participants

Participants may borrow from their fund accounts a minimum of \$1,000 up to a maximum equal to the lesser of \$50,000 or 50% of their account balance. The notes are secured by the balance in the participant's account and bear interest at rates ranging from 4.25% to 9.50%, which are commensurate with local prevailing rates as determined quarterly by the Plan administrator. Principal and interest are paid ratably through payroll deductions.

#### Payment of Benefits

Benefits are paid to the participant or beneficiary upon death, disability, or retirement up to the amount of the participant's vested interest in their account. Benefits may be paid in a lump-sum distribution or installment distribution. For termination of service due to other reasons, a participant may receive the value of the vested interest in their account as a lump-sum distribution. Once a participant has reached the age of 59½, distributions may be made, at the participant's election, from any of their accounts.

#### Forfeitures

Plan forfeitures arise as a result of participants who terminate service before becoming 100% vested in the Plan's contributions. These forfeitures can be used to reduce the Plan's contribution or to pay administrative expenses. In 2024, the Plan allocated \$114 of forfeited nonvested accounts against Plan contributions. At December 31, 2024 and 2023, unallocated forfeitures from nonvested accounts totaled \$3,001 and \$114 respectively.

# Lutheran Home & Harwood Place 403(b) Plan

## Notes to Financial Statements

---

### **Note 2: Summary of Significant Accounting Policies**

#### **Basis of Accounting**

The financial statements of the Plan are prepared on the accrual basis of accounting in accordance with accounting principles generally accepted in the United States of America ("GAAP").

#### **Use of Estimates**

The preparation of the accompanying financial statements in accordance with GAAP requires management to make estimates and assumptions that affect the reported amounts of assets, liabilities, and changes therein, and disclosure of contingent assets and liabilities. Actual results may differ from these estimates.

#### **Investment Valuation and Income Recognition**

The Plan's investments are reported at fair value, except for the fully benefit-responsive investment contract ("FBRIC"), which is reported at contract value. Fair value is the price that would be received to sell an asset or paid to transfer a liability in an orderly transaction between market participants at the measurement date. See Note 3 for discussion of fair value measurements. Purchases and sales of securities are recorded on a trade-date basis. Interest income is recorded on the accrual basis. Dividends are recorded on the ex-dividend date. Net appreciation in fair value of investments includes the Plan's gains and losses on investments bought and sold as well as held during the year.

The FBRIC is reported at contract value, with is the amount participants would normally receive if they were to initiate permitted transactions under the terms of the Plan.

#### **Notes Receivable From Participants**

Notes receivable from participants are measured at their unpaid principal balance plus any accrued, but unpaid interest. Interest income is recorded on the accrual basis. Related fees are recorded as administrative expenses and are expensed when they are incurred. No allowance for credit losses has been recorded as of December 31, 2024 and 2023. Delinquent participant notes receivable are recorded as benefit payments on the basis of the terms of the Plan document.

#### **Excess Contributions Payable**

At December 31, 2024 and 2023, amounts payable to participants totaling \$1,943 and \$2,871, respectively, were for contributions in excess of amounts allowed by the IRS. The amounts are recorded as a liability in the accompanying statements of net assets available for benefits as of December 31, 2024 and 2023.

#### **Payment of Benefits**

Benefits paid to participants are recorded when paid.

# Lutheran Home & Harwood Place 403(b) Plan

## Notes to Financial Statements

---

### Note 2: Summary of Significant Accounting Policies (Continued)

#### Administrative Expenses

Generally, custodial and investment-related fees are allocated proportionately to participants based on their respective account balance. Administrative fees and other Plan costs, including professional services provided to the Plan, are paid by both the Plan and the Sponsor. Fees and costs paid by the Sponsor are not included in the accompanying financial statements.

#### Subsequent Events

The Plan has evaluated subsequent events through July 10, 2025, which is the date the financial statements were available to be issued.

### Note 3: Fair Value Measurements

GAAP specifies a three-tier fair value hierarchy, which prioritizes the inputs used in estimating fair value. These tiers include Level 1, defined as observable inputs such as quoted market prices in active markets; Level 2, defined as inputs other than quoted market prices in active markets that are either directly or indirectly observable; and Level 3, defined as unobservable inputs in which little or no market data exists, therefore, requiring an entity to develop its own assumptions.

The asset's or liability's fair value measurement level within the fair value hierarchy is based on the lowest level of any input that is significant to the fair value measurement. Valuation techniques maximize the use of observable inputs and minimize the use of unobservable inputs.

Following is a description of the valuation methodology used for assets measured at fair value. There has been no changes in the methodology used as of December 31, 2024 and 2023.

*Mutual funds:* Valued at the daily closing price as reported by the fund. Mutual funds held by the Plan are open-end mutual funds that are registered with the U.S. Securities and Exchange Commission. These funds are required to publish their daily net asset value and to transact at that price. The mutual funds held by the Plan are deemed to be actively traded.

The method described above may produce a fair value calculation that may not be indicative of net realizable value or reflective of future fair values. Furthermore, although the Plan believes its valuation method is appropriate and consistent with other market participants, the use of different methodologies or assumptions to determine the fair value of certain financial instruments could result in a different fair value measurement at the reporting date.

# Lutheran Home & Harwood Place 403(b) Plan

## Notes to Financial Statements

### Note 3: Fair Value Measurements (Continued)

The following tables set forth by level, within the fair value hierarchy, the Plan's assets at fair value as of December 31:

	Level 1	Level 2	Level 3	Total
Mutual funds - 2024	\$ 12,946,489	\$ -	\$ -	\$ 12,946,489
Mutual funds - 2023	\$ 12,251,665	\$ -	\$ -	\$ 12,251,665

### Note 4: Guaranteed Investment Contract With Principal Life Insurance Company

The Plan entered into a FBRIC with Principal Life Insurance Company, an affiliate of Principal. Principal Life Insurance Company maintains the contributions in a general account. The account is credited with contributions and earnings at a fixed rate of interest and charged for participant withdrawals and administrative expenses. The guaranteed investment contract issuer is contractually obligated to repay the principal and a specified interest rate that is guaranteed to the Plan. Participants may ordinarily direct the withdrawal or transfer of all or a portion of their investment at contract value.

There are no reserves against contract value for credit risk of the contract issuer or otherwise. The crediting interest rate is based on a formula agreed upon with the issuer, but it may not be less than 1.00%. Such interest rates are reviewed on a semiannual basis for resetting.

Certain events limit the ability of the Plan to transact at contract value with the issuer. Such events include the following: (1) amendments to the Plan documents (including complete or partial Plan termination or merger with another plan), (2) changes to Plan's prohibition on competing investment options or deletion of equity wash provisions, (3) bankruptcy of the Plan Sponsor or other Plan Sponsor events (for example, divestitures or spin-offs of a subsidiary) that cause a significant withdrawal from the Plan, or (4) the failure of the Plan to qualify for exemption from federal income taxes or any required prohibited transaction exemption under ERISA. The Plan administrator does not believe that any events which would limit the Plan's ability to transact at contract value with participants are probable of occurring.

The guaranteed investment contract does not permit the insurance company to terminate the agreement prior to the scheduled maturity date.

### Note 5: Information Prepared and Certified by Plan Custodian

The Plan administrator has elected the method of compliance permitted by 29 CFR 2520.103-8 of the Department of Labor's Rules and Regulations for Reporting and Disclosure under ERISA. Certain information disclosed in the accompanying financial statements and supplemental schedule, including investments held at December 31, 2024 and 2023, and net appreciation in fair value of investments and interest and dividends for the year ended December 31, 2024, was obtained or derived from information supplied to the Plan administrator and certified as complete and accurate by Principal.

# Lutheran Home & Harwood Place 403(b) Plan

## Notes to Financial Statements

---

### **Note 6: Related-Party Transactions and Party-In-Interest Transactions**

Certain Plan investments are managed by Principal Financial Group, an affiliate of Principal. These transactions and notes receivable from participants qualify as party-in-interest transactions, which are exempt from the prohibited transaction rules of ERISA. Fees paid by the Plan for the investment management services amounted to \$57,758 for the year ended December 31, 2024.

### **Note 7: Plan Termination**

Although it has not expressed any intent to do so, the Sponsor has the right under the Plan to terminate or partially terminate the Plan subject to the provisions of ERISA. In the event of Plan termination, participants would become 100% vested in their Sponsor contributions.

### **Note 8: Tax Status of the Plan**

The Plan adopted a nonstandard prototype document with an IRS notification letter, which states the prototype Plan document is in compliance with the applicable sections of the IRC. The Plan has been amended since receiving the determination letter; however, the Plan administrator believes the Plan is designed and being operated in compliance with the applicable requirements of the IRC and has no income subject to unrelated business income tax. Therefore, no provision for income taxes has been included in the Plan's financial statements.

### **Note 9: Risks and Uncertainties**

The Plan invests in various investment securities. Investment securities are exposed to various risks such as interest rate, market, and credit risks. Due to the level of risk associated with certain investment securities, it is at least reasonably possible that changes in values of investment securities will occur in the near term and that such changes could materially affect participants' account balances and the amounts reported in the statements of net assets available for benefits.

# Lutheran Home & Harwood Place 403(b) Plan

## Notes to Financial Statements

### Note 10: Reconciliation of Financial Statements to Form 5500

The following is a reconciliation of changes in net assets available for benefits and changes in net assets available for benefits per the financial statements to Form 5500:

<i>As of December 31,</i>	<b>2024</b>	<b>2023</b>
Net assets available for benefits per financial statements	\$ 14,655,718	\$ 13,936,652
Correction for excess contributions payable	1,943	2,871
<b>Net assets available for benefits per Form 5500</b>	<b>\$ 14,657,661</b>	<b>\$ 13,939,523</b>
<hr/>		
<i>Year Ended December 31,</i>	<b>2024</b>	
Net change in net assets available for benefits per financial statements	\$ 719,066	
Correction for excess contributions payable	(928)	
<b>Net change in net assets available for benefit per Form 5500</b>	<b>\$ 718,138</b>	

# Lutheran Home & Harwood Place 403(b) Plan

## Schedule H, Line 4i - Schedule of Assets (Held at End of Year)

EIN: 39-0807205 Plan Number: 001

December 31, 2024

(a)	(b) Identity of Issuer, Borrower, Lessor, or Similar Party	(c) Description of Investment, Including Maturity Date, Rate of Interest, Collateral, and Par or Maturity Value	(d) Cost	(e) Current Value
	Am Fds EuroPacific Growth R5 Fund	Mutual Fund	**	\$ 96,632
	Janus Henderson Triton T Fund	Mutual Fund	**	120,255
	MFS Value R4 Fund	Mutual Fund	**	312,330
*	Principal International Emerging Markets Inst Fund	Mutual Fund	**	61,272
*	Principal LargeCap Growth I Inst Fund	Mutual Fund	**	352,290
*	Principal MidCap Growth Inst Fund	Mutual Fund	**	35,314
*	Principal MidCap S&P 400 Index Inst Fund	Mutual Fund	**	73,272
*	Principal MidCap Value I Inst Fund	Mutual Fund	**	116,555
*	Principal Real Estate Secs Inst Fund	Mutual Fund	**	123,443
*	Principal SmallCap S&P 600 Index Inst Fund	Mutual Fund	**	144,613
*	Principal SmallCap Value II Inst Fund	Mutual Fund	**	41,194
*	Principal LargeCap S&P 500 Index Inst Fund	Mutual Fund	**	602,167
*	Principal Lifetime Hybrid 2015 Inst	Mutual Fund	**	81,160
*	Principal Lifetime Hybrid 2020 Inst	Mutual Fund	**	436,155
*	Principal Lifetime Hybrid 2025 Inst	Mutual Fund	**	1,745,201
*	Principal Lifetime Hybrid 2030 Inst	Mutual Fund	**	1,804,372
*	Principal Lifetime Hybrid 2035 Inst	Mutual Fund	**	3,032,676
*	Principal Lifetime Hybrid 2040 Inst	Mutual Fund	**	1,368,946
*	Principal Lifetime Hybrid 2045 Inst	Mutual Fund	**	1,100,443
*	Principal Lifetime Hybrid 2050 Inst	Mutual Fund	**	550,499
*	Principal Lifetime Hybrid 2055 Inst	Mutual Fund	**	115,690
*	Principal Lifetime Hybrid 2060 Inst	Mutual Fund	**	293,935
*	Principal Lifetime Hybrid 2065 Inst	Mutual Fund	**	26,101
*	Principal Lifetime Hybrid 2070 Inst	Mutual Fund	**	2,406
*	Principal Lifetime Hybrid Income	Mutual Fund	**	10,958
*	Principal Core Fixed Income Inst Fund	Mutual Fund	**	298,610
*	Principal Fixed Income Option Non 401(A)	Guaranteed Investment Contract	**	1,236,556
<b>Total investments</b>				<b>\$ 14,183,045</b>
*	Notes receivable from participants	***	\$0	\$ 223,465

\* Denotes party-in-interest.

\*\* Information not required for participant directed investments.

\*\*\* Interest rates on all outstanding notes range from 4.25-9.50%, with varying maturities through April 2030.

This schedule, with the exception of notes receivable from participants, has been derived from information certified as complete and accurate by Principal Trust Company.

See Independent Auditor's Report

**SCHEDULE H, line 4i - SCHEDULE OF ASSETS (HELD AT END OF YEAR)**

L H &amp; H P 403() P

EIN 39 0807205  
PLAN NUMBER 001  
PLAN YEAR 01/01/2024 TO 12/31/2024

(A)	(B) Identity of issuer, borrower, lessor or similar party.	(C) Description of investment including maturity date, rate of interest, collateral, par or maturity value.	(D) Cost	(E) Current Value
	American Funds Service Company	Registered Investment Company Am Fds EuroPacific Grth R5 Fd	\$ 0.00	\$ 96,634.40
	Janus International Holding, LLC	Registered Investment Company JanusHenderson Triton T	\$ 0.00	\$ 120,256.49
	MFS Investment Management	Registered Investment Company MFS Value R4 Fund	\$ 0.00	\$ 312,332.67
*	Principal Life Insurance Company	Insurance Company General Prin Fixed Income non 401(a)	\$ 0.00	\$ 1,236,555.53
*	Principal Funds Inc	Registered Investment Company Prin Gbl Emerg Mkts Inst Fund	\$ 0.00	\$ 61,274.82
*	Principal Funds Inc	Registered Investment Company Prin IgCap Growth I Inst Fund	\$ 0.00	\$ 352,290.68
*	Principal Funds Inc	Registered Investment Company Prin IgCb S&P 500 Idx Inst Fd	\$ 0.00	\$ 602,167.85
*	Principal Funds Inc	Registered Investment Company Prin LifeTime Hybrid Inc Inst	\$ 0.00	\$ 10,952.81
*	Principal Funds Inc	Registered Investment Company Prin LifeTime Hybrid 2015 Inst	\$ 0.00	\$ 81,144.20
*	Principal Funds Inc	Registered Investment Company Prin LifeTime Hybrid 2020 Inst	\$ 0.00	\$ 436,155.39
*	Principal Funds Inc	Registered Investment Company Prin LifeTime Hybrid 2025 Inst	\$ 0.00	\$ 1,745,200.45
*	Principal Funds Inc	Registered Investment Company Prin LifeTime Hybrid 2030 Inst	\$ 0.00	\$ 1,804,372.36
*	Principal Funds Inc	Registered Investment Company Prin LifeTime Hybrid 2035 Inst	\$ 0.00	\$ 3,032,676.12
*	Principal Funds Inc	Registered Investment Company Prin LifeTime Hybrid 2040 Inst	\$ 0.00	\$ 1,368,946.54
*	Principal Funds Inc	Registered Investment Company Prin LifeTime Hybrid 2045 Inst	\$ 0.00	\$ 1,100,443.75

SCHEDULE H, line 4i - SCHEDULE OF ASSETS (HELD AT END OF YEAR)

SCHEDULE H, line 4i - SCHEDULE OF ASSETS (HELD AT END OF YEAR)

L H & H P 403() P  
 EIN 39 0807205  
 PLAN NUMBER 001  
 PLAN YEAR 01/01/2024 TO 12/31/2024

(A)	(B) Identity of issuer, borrower, lessor or similar party.	(C) Description of investment including maturity date, rate of interest, collateral, par or maturity value.	(D) Cost	(E) Current Value
*	Principal Funds Inc	Registered Investment Company Prin LifeTime Hybrid 2050 Inst	\$ 0.00	\$ 550,499.74
*	Principal Funds Inc	Registered Investment Company Prin LifeTime Hybrid 2055 Inst	\$ 0.00	\$ 115,690.45
*	Principal Funds Inc	Registered Investment Company Prin LifeTime Hybrid 2060 Inst	\$ 0.00	\$ 293,935.26
*	Principal Funds Inc	Registered Investment Company Prin LifeTime Hybrid 2065 Inst	\$ 0.00	\$ 26,101.49
*	Principal Funds Inc	Registered Investment Company Prin LifeTime Hybrid 2070 Inst	\$ 0.00	\$ 2,405.76
*	Principal Funds Inc	Registered Investment Company Prin MidCap Growth Inst Fund	\$ 0.00	\$ 35,314.15
*	Principal Funds Inc	Registered Investment Company Prin MidCap Value I Inst Fund	\$ 0.00	\$ 116,555.81
*	Principal Funds Inc	Registered Investment Company Prin MidCb S&P 400 Idx Inst Fd	\$ 0.00	\$ 73,273.13
*	Principal Funds Inc	Registered Investment Company Prin Real Estate Secs Inst Fd	\$ 0.00	\$ 123,444.62
*	Principal Funds Inc	Registered Investment Company Prin SmallCap Value II Inst Fd	\$ 0.00	\$ 41,194.70
*	Principal Funds Inc	Registered Investment Company Prin SmCap S&P 600 Idx Inst Fd	\$ 0.00	\$ 144,614.34
*	Principal Funds Inc	Registered Investment Company Principal Core Fix Inc Inst Fd	\$ 0.00	\$ 298,610.70
*	Participant Loans	Range of Interest Rates Rates Range From 4.25% To 9.50%	\$ 0.00	\$ 223,465.00