

<p>Form 5500</p> <p>Department of the Treasury Internal Revenue Service</p> <hr/> <p>Department of Labor Employee Benefits Security Administration</p> <hr/> <p>Pension Benefit Guaranty Corporation</p>	<p>Annual Return/Report of Employee Benefit Plan</p> <p>This form is required to be filed for employee benefit plans under sections 104 and 4065 of the Employee Retirement Income Security Act of 1974 (ERISA) and sections 6057(b) and 6058(a) of the Internal Revenue Code (the Code).</p> <p>▶ Complete all entries in accordance with the instructions to the Form 5500.</p>	<p>OMB Nos. 1210-0110 1210-0089</p> <hr/> <p style="font-size: 24pt; font-weight: bold;">2024</p> <hr/> <p>This Form is Open to Public Inspection</p>
---	---	--

Part I Annual Report Identification Information
 For calendar plan year 2024 or fiscal plan year beginning 01/01/2024 and ending 12/31/2024

A This return/report is for: a multiemployer plan a multiple-employer plan (Filers checking this box must provide participating employer information in accordance with the form instructions.)

a single-employer plan a DFE (specify) _____

B This return/report is: the first return/report the final return/report

an amended return/report a short plan year return/report (less than 12 months)

C If the plan is a collectively-bargained plan, check here. ▶

D Check box if filing under: Form 5558 automatic extension the DFVC program

special extension (enter description)

E If this is a retroactively adopted plan permitted by SECURE Act section 201, check here. ▶

Part II Basic Plan Information—enter all requested information

<p>1a Name of plan <u>MOSSY COMPANIES SALARY DEFERRAL 401(K) PROFIT SHARING PLAN</u></p>	<p>1b Three-digit plan number (PN) ▶ <u>001</u></p>
<p>2a Plan sponsor's name (employer, if for a single-employer plan) Mailing address (include room, apt., suite no. and street, or P.O. Box) City or town, state or province, country, and ZIP or foreign postal code (if foreign, see instructions) <u>MOSSY NISSAN INC</u></p> <p><u>4625 BRINNELL ST</u> <u>SAN DIEGO, CA 92111-2301</u></p>	<p>1c Effective date of plan <u>08/01/1983</u></p> <p>2b Employer Identification Number (EIN) <u>95-3767471</u></p> <p>2c Plan Sponsor's telephone number <u>858-654-2850</u></p> <p>2d Business code (see instructions) <u>441110</u></p>

Caution: A penalty for the late or incomplete filing of this return/report will be assessed unless reasonable cause is established.

Under penalties of perjury and other penalties set forth in the instructions, I declare that I have examined this return/report, including accompanying schedules, statements and attachments, as well as the electronic version of this return/report, and to the best of my knowledge and belief, it is true, correct, and complete.

SIGN HERE	Filed with authorized/valid electronic signature.	09/29/2025	MICHELLE GOLDHAGEN
	Signature of plan administrator	Date	Enter name of individual signing as plan administrator
SIGN HERE	Filed with authorized/valid electronic signature.	09/29/2025	MICHELLE GOLDHAGEN
	Signature of employer/plan sponsor	Date	Enter name of individual signing as employer or plan sponsor
SIGN HERE			
	Signature of DFE	Date	Enter name of individual signing as DFE

3a Plan administrator's name and address <input checked="" type="checkbox"/> Same as Plan Sponsor	3b Administrator's EIN	
	3c Administrator's telephone number	
4 If the name and/or EIN of the plan sponsor or the plan name has changed since the last return/report filed for this plan, enter the plan sponsor's name, EIN, the plan name and the plan number from the last return/report: a Sponsor's name c Plan Name	4b EIN	
	4d PN	
5 Total number of participants at the beginning of the plan year	5	995
6 Number of participants as of the end of the plan year unless otherwise stated (welfare plans complete only lines 6a(1) , 6a(2) , 6b , 6c , and 6d). a(1) Total number of active participants at the beginning of the plan year a(2) Total number of active participants at the end of the plan year b Retired or separated participants receiving benefits..... c Other retired or separated participants entitled to future benefits d Subtotal. Add lines 6a(2) , 6b , and 6c e Deceased participants whose beneficiaries are receiving or are entitled to receive benefits. f Total. Add lines 6d and 6e g(1) Number of participants with account balances as of the beginning of the plan year (only defined contribution plans complete this item) g(2) Number of participants with account balances as of the end of the plan year (only defined contribution plans complete this item) h Number of participants who terminated employment during the plan year with accrued benefits that were less than 100% vested.....	6a(1)	819
	6a(2)	853
	6b	0
	6c	166
	6d	1019
	6e	4
	6f	1023
	6g(1)	919
	6g(2)	979
7 Enter the total number of employers obligated to contribute to the plan (only multiemployer plans complete this item)	7	

8a If the plan provides pension benefits, enter the applicable pension feature codes from the List of Plan Characteristics Codes in the instructions:
2E 2F 2G 2J 2S 2T 3D 3H

b If the plan provides welfare benefits, enter the applicable welfare feature codes from the List of Plan Characteristics Codes in the instructions:

9a Plan funding arrangement (check all that apply)	9b Plan benefit arrangement (check all that apply)
(1) <input checked="" type="checkbox"/> Insurance	(1) <input checked="" type="checkbox"/> Insurance
(2) <input type="checkbox"/> Code section 412(e)(3) insurance contracts	(2) <input type="checkbox"/> Code section 412(e)(3) insurance contracts
(3) <input checked="" type="checkbox"/> Trust	(3) <input checked="" type="checkbox"/> Trust
(4) <input type="checkbox"/> General assets of the sponsor	(4) <input type="checkbox"/> General assets of the sponsor

10 Check all applicable boxes in 10a and 10b to indicate which schedules are attached, and, where indicated, enter the number attached. (See instructions)

a Pension Schedules

- (1) **R** (Retirement Plan Information)
- (2) **MB** (Multiemployer Defined Benefit Plan and Certain Money Purchase Plan Actuarial Information) - signed by the plan actuary
- (3) **SB** (Single-Employer Defined Benefit Plan Actuarial Information) - signed by the plan actuary
- (4) **DCG** (Individual Plan Information) – Number Attached 0
- (5) **MEP** (Multiple-Employer Retirement Plan Information)

b General Schedules

- (1) **H** (Financial Information)
- (2) **I** (Financial Information – Small Plan)
- (3) **A** (Insurance Information) – Number Attached 1
- (4) **C** (Service Provider Information)
- (5) **D** (DFE/Participating Plan Information)
- (6) **G** (Financial Transaction Schedules)

Part III Form M-1 Compliance Information (to be completed by welfare benefit plans)

11a If the plan provides welfare benefits, was the plan subject to the Form M-1 filing requirements during the plan year? (See instructions and 29 CFR 2520.101-2.) Yes No

If "Yes" is checked, complete lines 11b and 11c.

11b Is the plan currently in compliance with the Form M-1 filing requirements? (See instructions and 29 CFR 2520.101-2.) Yes No

11c Enter the Receipt Confirmation Code for the 2024 Form M-1 annual report. If the plan was not required to file the 2024 Form M-1 annual report, enter the Receipt Confirmation Code for the most recent Form M-1 that was required to be filed under the Form M-1 filing requirements. (Failure to enter a valid Receipt Confirmation Code will subject the Form 5500 filing to rejection as incomplete.)

Receipt Confirmation Code _____

<p>SCHEDULE A (Form 5500)</p> <p>Department of the Treasury Internal Revenue Service</p> <hr/> <p>Department of Labor Employee Benefits Security Administration</p> <hr/> <p>Pension Benefit Guaranty Corporation</p>	<p>Insurance Information</p> <p>This schedule is required to be filed under section 104 of the Employee Retirement Income Security Act of 1974 (ERISA).</p> <p>▶ File as an attachment to Form 5500.</p> <p>▶ Insurance companies are required to provide the information pursuant to ERISA section 103(a)(2).</p>	<p>OMB No. 1210-0110</p> <hr/> <p>2024</p> <hr/> <p>This Form is Open to Public Inspection</p>
---	--	--

For calendar plan year 2024 or fiscal plan year beginning **01/01/2024** and ending **12/31/2024**

<p>A Name of plan MOSSY COMPANIES SALARY DEFERRAL 401(K) PROFIT SHARING PLAN</p>	<p>B Three-digit plan number (PN) ▶</p>	<p>001</p>
<p>C Plan sponsor's name as shown on line 2a of Form 5500 MOSSY NISSAN INC</p>	<p>D Employer Identification Number (EIN) 95-3767471</p>	

Part I Information Concerning Insurance Contract Coverage, Fees, and Commissions Provide information for each contract on a separate Schedule A. Individual contracts grouped as a unit in Parts II and III can be reported on a single Schedule A.

1 Coverage Information:

(a) Name of insurance carrier
PRINCIPAL LIFE INSURANCE COMPANY

(b) EIN	(c) NAIC code	(d) Contract or identification number	(e) Approximate number of persons covered at end of policy or contract year	Policy or contract year	
				(f) From	(g) To
42-0127290	61271	431463	1023	01/01/2024	12/31/2024

2 Insurance fee and commission information. Enter the total fees and total commissions paid. List in line 3 the agents, brokers, and other persons in descending order of the amount paid.

(a) Total amount of commissions paid	(b) Total amount of fees paid
0	0

3 Persons receiving commissions and fees. (Complete as many entries as needed to report all persons).

(a) Name and address of the agent, broker, or other person to whom commissions or fees were paid

(b) Amount of sales and base commissions paid	Fees and other commissions paid		(e) Organization code
	(c) Amount	(d) Purpose	

(a) Name and address of the agent, broker, or other person to whom commissions or fees were paid

(b) Amount of sales and base commissions paid	Fees and other commissions paid		(e) Organization code
	(c) Amount	(d) Purpose	

(a) Name and address of the agent, broker, or other person to whom commissions or fees were paid

(b) Amount of sales and base commissions paid	Fees and other commissions paid		(e) Organization code
	(c) Amount	(d) Purpose	

(a) Name and address of the agent, broker, or other person to whom commissions or fees were paid

(b) Amount of sales and base commissions paid	Fees and other commissions paid		(e) Organization code
	(c) Amount	(d) Purpose	

(a) Name and address of the agent, broker, or other person to whom commissions or fees were paid

(b) Amount of sales and base commissions paid	Fees and other commissions paid		(e) Organization code
	(c) Amount	(d) Purpose	

(a) Name and address of the agent, broker, or other person to whom commissions or fees were paid

(b) Amount of sales and base commissions paid	Fees and other commissions paid		(e) Organization code
	(c) Amount	(d) Purpose	

(a) Name and address of the agent, broker, or other person to whom commissions or fees were paid

(b) Amount of sales and base commissions paid	Fees and other commissions paid		(e) Organization code
	(c) Amount	(d) Purpose	

Part II	Investment and Annuity Contract Information Where individual contracts are provided, the entire group of such individual contracts with each carrier may be treated as a unit for purposes of this report.
----------------	--

4 Current value of plan's interest under this contract in the general account at year end	4	0
5 Current value of plan's interest under this contract in separate accounts at year end.....	5	15758659

6 Contracts With Allocated Funds:

a State the basis of premium rates ▶

b Premiums paid to carrier **6b**

c Premiums due but unpaid at the end of the year **6c**

d If the carrier, service, or other organization incurred any specific costs in connection with the acquisition or retention of the contract or policy, enter amount. **6d**
Specify nature of costs ▶

e Type of contract: (1) individual policies (2) group deferred annuity
(3) other (specify) ▶

f If contract purchased, in whole or in part, to distribute benefits from a terminating plan, check here ▶

7 Contracts With Unallocated Funds (Do not include portions of these contracts maintained in separate accounts)

a Type of contract: (1) deposit administration (2) immediate participation guarantee
(3) guaranteed investment (4) other ▶ FLEXIBLE INVESTMENT ANNUITY

b Balance at the end of the previous year		7b	
c Additions: (1) Contributions deposited during the year	7c(1)		
	7c(2)		
	7c(3)		
	7c(4)		
	7c(5)		
	7c(6)		
(6) Total additions		7c(6)	
d Total of balance and additions (add lines 7b and 7c(6))		7d	
e Deductions: (1) Disbursed from fund to pay benefits or purchase annuities during year	7e(1)		
	7e(2)		
	7e(3)		
	7e(4)		
	7e(5)		
(5) Total deductions		7e(5)	
f Balance at the end of the current year (subtract line 7e(5) from line 7d).....		7f	0

Part III Welfare Benefit Contract Information
 If more than one contract covers the same group of employees of the same employer(s) or members of the same employee organizations(s), the information may be combined for reporting purposes if such contracts are experience-rated as a unit. Where contracts cover individual employees, the entire group of such individual contracts with each carrier may be treated as a unit for purposes of this report.

8 Benefit and contract type (check all applicable boxes)

- a** Health (other than dental or vision)
 b Dental
 c Vision
 d Life insurance
 e Temporary disability (accident and sickness)
 f Long-term disability
 g Supplemental unemployment
 h Prescription drug
 i Stop loss (large deductible)
 j HMO contract
 k PPO contract
 l Indemnity contract
 m Other (specify) ▶

9 Experience-rated contracts:

a Premiums: (1) Amount received		9a(1)	
(2) Increase (decrease) in amount due but unpaid		9a(2)	
(3) Increase (decrease) in unearned premium reserve		9a(3)	
(4) Earned ((1) + (2) - (3))			9a(4)
b Benefit charges (1) Claims paid		9b(1)	
(2) Increase (decrease) in claim reserves		9b(2)	
(3) Incurred claims (add (1) and (2))			9b(3)
(4) Claims charged			9b(4)
c Remainder of premium: (1) Retention charges (on an accrual basis) --			
(A) Commissions	9c(1)(A)		
(B) Administrative service or other fees	9c(1)(B)		
(C) Other specific acquisition costs	9c(1)(C)		
(D) Other expenses	9c(1)(D)		
(E) Taxes	9c(1)(E)		
(F) Charges for risks or other contingencies	9c(1)(F)		
(G) Other retention charges	9c(1)(G)		
(H) Total retention			9c(1)(H)
(2) Dividends or retroactive rate refunds. (These amounts were <input type="checkbox"/> paid in cash, or <input type="checkbox"/> credited.)			9c(2)
d Status of policyholder reserves at end of year: (1) Amount held to provide benefits after retirement			9d(1)
(2) Claim reserves			9d(2)
(3) Other reserves			9d(3)
e Dividends or retroactive rate refunds due. (Do not include amount entered in line 9c(2).)			9e

10 Nonexperience-rated contracts:

a Total premiums or subscription charges paid to carrier	10a
b If the carrier, service, or other organization incurred any specific costs in connection with the acquisition or retention of the contract or policy, other than reported in Part I, line 2 above, report amount.	10b

Specify nature of costs.

Part IV Provision of Information

11 Did the insurance company fail to provide any information necessary to complete Schedule A? Yes No

12 If the answer to line 11 is "Yes," specify the information not provided. ▶

SCHEDULE C (Form 5500) <small>Department of the Treasury Internal Revenue Service</small> <small>Department of Labor Employee Benefits Security Administration</small> <small>Pension Benefit Guaranty Corporation</small>	Service Provider Information This schedule is required to be filed under section 104 of the Employee Retirement Income Security Act of 1974 (ERISA). ▶ File as an attachment to Form 5500.	<small>OMB No. 1210-0110</small> 2024 This Form is Open to Public Inspection.
--	--	---

For calendar plan year 2024 or fiscal plan year beginning **01/01/2024** and ending **12/31/2024**

A Name of plan MOSSY COMPANIES SALARY DEFERRAL 401(K) PROFIT SHARING PLAN	B Three-digit plan number (PN) ▶	001
C Plan sponsor's name as shown on line 2a of Form 5500 MOSSY NISSAN INC	D Employer Identification Number (EIN) 95-3767471	

Part I Service Provider Information (see instructions)

You must complete this Part, in accordance with the instructions, to report the information required for **each person** who received, directly or indirectly, \$5,000 or more in total compensation (i.e., money or anything else of monetary value) in connection with services rendered to the plan or the person's position with the plan during the plan year. If a person received **only** eligible indirect compensation for which the plan received the required disclosures, you are required to answer line 1 but are not required to include that person when completing the remainder of this Part.

1 Information on Persons Receiving Only Eligible Indirect Compensation

a Check "Yes" or "No" to indicate whether you are excluding a person from the remainder of this Part because they received only eligible indirect compensation for which the plan received the required disclosures (see instructions for definitions and conditions)..... Yes No

b If you answered line 1a "Yes," enter the name and EIN or address of each person providing the required disclosures for the service providers who received only eligible indirect compensation. Complete as many entries as needed (see instructions).

(b) Enter name and EIN or address of person who provided you disclosures on eligible indirect compensation

PRINCIPAL LIFE INSURANCE COMPANY

42-0127290

(b) Enter name and EIN or address of person who provided you disclosures on eligible indirect compensation

(b) Enter name and EIN or address of person who provided you disclosures on eligible indirect compensation

(b) Enter name and EIN or address of person who provided you disclosures on eligible indirect compensation

(b) Enter name and EIN or address of person who provided you disclosures on eligible indirect compensation

(b) Enter name and EIN or address of person who provided you disclosures on eligible indirect compensation

(b) Enter name and EIN or address of person who provided you disclosures on eligible indirect compensation

(b) Enter name and EIN or address of person who provided you disclosures on eligible indirect compensation

(b) Enter name and EIN or address of person who provided you disclosures on eligible indirect compensation

(b) Enter name and EIN or address of person who provided you disclosures on eligible indirect compensation

(b) Enter name and EIN or address of person who provided you disclosures on eligible indirect compensation

(b) Enter name and EIN or address of person who provided you disclosures on eligible indirect compensation

2. Information on Other Service Providers Receiving Direct or Indirect Compensation. Except for those persons for whom you answered "Yes" to line 1a above, complete as many entries as needed to list each person receiving, directly or indirectly, \$5,000 or more in total compensation (i.e., money or anything else of value) in connection with services rendered to the plan or their position with the plan during the plan year. (See instructions).

(a) Enter name and EIN or address (see instructions)

PRINCIPAL LIFE INSURANCE COMPANY

42-0127290

(b) Service Code(s)	(c) Relationship to employer, employee organization, or person known to be a party-in-interest	(d) Enter direct compensation paid by the plan. If none, enter -0-.	(e) Did service provider receive indirect compensation? (sources other than plan or plan sponsor)	(f) Did indirect compensation include eligible indirect compensation, for which the plan received the required disclosures?	(g) Enter total indirect compensation received by service provider excluding eligible indirect compensation for which you answered "Yes" to element (f). If none, enter -0-.	(h) Did the service provider give you a formula instead of an amount or estimated amount?
13 37 50 64	CONTRACT ADMINISTRATOR	38580	Yes <input checked="" type="checkbox"/> No <input type="checkbox"/>	Yes <input checked="" type="checkbox"/> No <input type="checkbox"/>	0	Yes <input type="checkbox"/> No <input checked="" type="checkbox"/>

(a) Enter name and EIN or address (see instructions)

401(K) ADVISORS INC

33-0905143

(b) Service Code(s)	(c) Relationship to employer, employee organization, or person known to be a party-in-interest	(d) Enter direct compensation paid by the plan. If none, enter -0-.	(e) Did service provider receive indirect compensation? (sources other than plan or plan sponsor)	(f) Did indirect compensation include eligible indirect compensation, for which the plan received the required disclosures?	(g) Enter total indirect compensation received by service provider excluding eligible indirect compensation for which you answered "Yes" to element (f). If none, enter -0-.	(h) Did the service provider give you a formula instead of an amount or estimated amount?
27 99	INVESTMENT ADVISORY	0	Yes <input checked="" type="checkbox"/> No <input type="checkbox"/>	Yes <input type="checkbox"/> No <input checked="" type="checkbox"/>	73292	Yes <input type="checkbox"/> No <input checked="" type="checkbox"/>

(a) Enter name and EIN or address (see instructions)

MORNINGSTAR INVESTMENT MANAGEMENT L

36-4317381

(b) Service Code(s)	(c) Relationship to employer, employee organization, or person known to be a party-in-interest	(d) Enter direct compensation paid by the plan. If none, enter -0-.	(e) Did service provider receive indirect compensation? (sources other than plan or plan sponsor)	(f) Did indirect compensation include eligible indirect compensation, for which the plan received the required disclosures?	(g) Enter total indirect compensation received by service provider excluding eligible indirect compensation for which you answered "Yes" to element (f). If none, enter -0-.	(h) Did the service provider give you a formula instead of an amount or estimated amount?
26 70	INV ADV, PARTICIPANTS	0	Yes <input checked="" type="checkbox"/> No <input type="checkbox"/>	Yes <input type="checkbox"/> No <input checked="" type="checkbox"/>	0	Yes <input checked="" type="checkbox"/> No <input type="checkbox"/>

Part I Service Provider Information (continued)

3. If you reported on line 2 receipt of indirect compensation, other than eligible indirect compensation, by a service provider, and the service provider is a fiduciary or provides contract administrator, consulting, custodial, investment advisory, investment management, broker, or recordkeeping services, answer the following questions for (a) each source from whom the service provider received \$1,000 or more in indirect compensation and (b) each source for whom the service provider gave you a formula used to determine the indirect compensation instead of an amount or estimated amount of the indirect compensation. Complete as many entries as needed to report the required information for each source.

(a) Enter service provider name as it appears on line 2	(b) Service Codes (see instructions)	(c) Enter amount of indirect compensation
401(K) ADVISORS INC	27 99	73292
(d) Enter name and EIN (address) of source of indirect compensation	(e) Describe the indirect compensation, including any formula used to determine the service provider's eligibility for or the amount of the indirect compensation.	
PRINCIPAL LIFE INSURANCE COMPANY 42-0127290	INVESTMENT ADVISORY (PLAN)	
(a) Enter service provider name as it appears on line 2	(b) Service Codes (see instructions)	(c) Enter amount of indirect compensation
MORNINGSTAR INVESTMENT MANAGEMENT L	26 70	0
(d) Enter name and EIN (address) of source of indirect compensation	(e) Describe the indirect compensation, including any formula used to determine the service provider's eligibility for or the amount of the indirect compensation.	
PRINCIPAL LIFE INSURANCE COMPANY 42-0127290	14 BASIS POINTS ON ASSETS MANAGED BY MORNINGSTAR INVESTMENT MANAGEMENT LLC FOR TARGET MY RETIREMENT	
(a) Enter service provider name as it appears on line 2	(b) Service Codes (see instructions)	(c) Enter amount of indirect compensation
(d) Enter name and EIN (address) of source of indirect compensation	(e) Describe the indirect compensation, including any formula used to determine the service provider's eligibility for or the amount of the indirect compensation.	

Part II Service Providers Who Fail or Refuse to Provide Information

4 Provide, to the extent possible, the following information for each service provider who failed or refused to provide the information necessary to complete this Schedule.

(a) Enter name and EIN or address of service provider (see instructions)	(b) Nature of Service Code(s)	(c) Describe the information that the service provider failed or refused to provide

(a) Enter name and EIN or address of service provider (see instructions)	(b) Nature of Service Code(s)	(c) Describe the information that the service provider failed or refused to provide

(a) Enter name and EIN or address of service provider (see instructions)	(b) Nature of Service Code(s)	(c) Describe the information that the service provider failed or refused to provide

(a) Enter name and EIN or address of service provider (see instructions)	(b) Nature of Service Code(s)	(c) Describe the information that the service provider failed or refused to provide

(a) Enter name and EIN or address of service provider (see instructions)	(b) Nature of Service Code(s)	(c) Describe the information that the service provider failed or refused to provide

(a) Enter name and EIN or address of service provider (see instructions)	(b) Nature of Service Code(s)	(c) Describe the information that the service provider failed or refused to provide

Part III Termination Information on Accountants and Enrolled Actuaries (see instructions)
(complete as many entries as needed)

a Name:	b EIN:
c Position:	
d Address:	e Telephone:

Explanation:

a Name:	b EIN:
c Position:	
d Address:	e Telephone:

Explanation:

a Name:	b EIN:
c Position:	
d Address:	e Telephone:

Explanation:

a Name:	b EIN:
c Position:	
d Address:	e Telephone:

Explanation:

a Name:	b EIN:
c Position:	
d Address:	e Telephone:

Explanation:

SCHEDULE D (Form 5500) Department of the Treasury Internal Revenue Service Department of Labor Employee Benefits Security Administration	DFE/Participating Plan Information This schedule is required to be filed under section 104 of the Employee Retirement Income Security Act of 1974 (ERISA). ▶ File as an attachment to Form 5500.	OMB No. 1210-0110 <hr/> 2024 <hr/> This Form is Open to Public Inspection.
---	--	--

For calendar plan year 2024 or fiscal plan year beginning 01/01/2024 and ending 12/31/2024

A Name of plan <u>MOSSY COMPANIES SALARY DEFERRAL 401(K) PROFIT SHARING PLAN</u>	B Three-digit plan number (PN)	<u>001</u>
C Plan or DFE sponsor's name as shown on line 2a of Form 5500 <u>MOSSY NISSAN INC</u>	D Employer Identification Number (EIN) <u>95-3767471</u>	

Part I	Information on interests in MTIAs, CCTs, PSAs, and 103-12 IEs (to be completed by plans and DFEs) (Complete as many entries as needed to report all interests in DFEs)
---------------	--

a Name of MTIA, CCT, PSA, or 103-12 IE: <u>PRIN MIDCAP SEP ACCT-I2</u>				
b Name of sponsor of entity listed in (a): <u>PRINCIPAL LIFE INSURANCE COMPANY</u>				
c EIN-PN <u>42-0127290-020</u>	d Entity code <u>P</u>	e Dollar value of interest in MTIA, CCT, PSA, or 103-12 IE at end of year (see instructions)	<u>3570468</u>	
a Name of MTIA, CCT, PSA, or 103-12 IE: <u>PRIN LGCAP S&P 500 INDEX SA-R6</u>				
b Name of sponsor of entity listed in (a): <u>PRINCIPAL LIFE INSURANCE COMPANY</u>				
c EIN-PN <u>42-0127290-016</u>	d Entity code <u>P</u>	e Dollar value of interest in MTIA, CCT, PSA, or 103-12 IE at end of year (see instructions)	<u>8454303</u>	
a Name of MTIA, CCT, PSA, or 103-12 IE: <u>PRIN SMCAP S&P 600 INDEX SA-R6</u>				
b Name of sponsor of entity listed in (a): <u>PRINCIPAL LIFE INSURANCE COMPANY</u>				
c EIN-PN <u>42-0127290-028</u>	d Entity code <u>P</u>	e Dollar value of interest in MTIA, CCT, PSA, or 103-12 IE at end of year (see instructions)	<u>2201726</u>	
a Name of MTIA, CCT, PSA, or 103-12 IE: <u>PRIN LARGE CAP GROWTH I SA-I2</u>				
b Name of sponsor of entity listed in (a): <u>PRINCIPAL LIFE INSURANCE COMPANY</u>				
c EIN-PN <u>42-0127290-066</u>	d Entity code <u>P</u>	e Dollar value of interest in MTIA, CCT, PSA, or 103-12 IE at end of year (see instructions)	<u>0</u>	
a Name of MTIA, CCT, PSA, or 103-12 IE: <u>PRINCIPAL STABLE VALUE SELECT</u>				
b Name of sponsor of entity listed in (a): <u>PRINCIPAL GLOBAL INVESTORS TRUST CO</u>				
c EIN-PN <u>93-6274328-001</u>	d Entity code <u>C</u>	e Dollar value of interest in MTIA, CCT, PSA, or 103-12 IE at end of year (see instructions)	<u>2680907</u>	
a Name of MTIA, CCT, PSA, or 103-12 IE: <u>PRIN SMALLCAP VALUE II SA-I2</u>				
b Name of sponsor of entity listed in (a): <u>PRINCIPAL LIFE INSURANCE COMPANY</u>				
c EIN-PN <u>42-0127290-096</u>	d Entity code <u>P</u>	e Dollar value of interest in MTIA, CCT, PSA, or 103-12 IE at end of year (see instructions)	<u>301151</u>	
a Name of MTIA, CCT, PSA, or 103-12 IE: <u>PRIN CORE FIX INC SEP ACCT-R6</u>				
b Name of sponsor of entity listed in (a): <u>PRINCIPAL LIFE INSURANCE COMPANY</u>				
c EIN-PN <u>42-0127290-118</u>	d Entity code <u>P</u>	e Dollar value of interest in MTIA, CCT, PSA, or 103-12 IE at end of year (see instructions)	<u>827614</u>	

a Name of MTIA, CCT, PSA, or 103-12 IE: PRIN INTL EQUITY INDEX SA-R6		
b Name of sponsor of entity listed in (a): PRINCIPAL LIFE INSURANCE COMPANY		
c EIN-PN 42-0127290-121	d Entity code P	e Dollar value of interest in MTIA, CCT, PSA, or 103-12 IE at end of year (see instructions) 302979
a Name of MTIA, CCT, PSA, or 103-12 IE: PRIN BOND MARKET INDEX SA-R6		
b Name of sponsor of entity listed in (a): PRINCIPAL LIFE INSURANCE COMPANY		
c EIN-PN 42-0127290-122	d Entity code P	e Dollar value of interest in MTIA, CCT, PSA, or 103-12 IE at end of year (see instructions) 100419
a Name of MTIA, CCT, PSA, or 103-12 IE: LARGE CAP VALUE I2 FUND		
b Name of sponsor of entity listed in (a): GREAT GRAY TRUST COMPANY		
c EIN-PN 38-4065329-426	d Entity code C	e Dollar value of interest in MTIA, CCT, PSA, or 103-12 IE at end of year (see instructions) 1000986
a Name of MTIA, CCT, PSA, or 103-12 IE: MID CAP VALUE I2 FUND		
b Name of sponsor of entity listed in (a): GREAT GRAY TRUST COMPANY		
c EIN-PN 38-4139852-630	d Entity code C	e Dollar value of interest in MTIA, CCT, PSA, or 103-12 IE at end of year (see instructions) 1102906
a Name of MTIA, CCT, PSA, or 103-12 IE: SMALL CAP GROWTH FUND II I2		
b Name of sponsor of entity listed in (a): GREAT GRAY TRUST COMPANY		
c EIN-PN 38-4126288-592	d Entity code C	e Dollar value of interest in MTIA, CCT, PSA, or 103-12 IE at end of year (see instructions) 187374
a Name of MTIA, CCT, PSA, or 103-12 IE: RETIREPILOT AGG RET FUND R2		
b Name of sponsor of entity listed in (a): GREAT GRAY TRUST COMPANY		
c EIN-PN 38-7304111-001	d Entity code C	e Dollar value of interest in MTIA, CCT, PSA, or 103-12 IE at end of year (see instructions) 96652
a Name of MTIA, CCT, PSA, or 103-12 IE: RETIREPILOT AGG 2025 FUND R2		
b Name of sponsor of entity listed in (a): GREAT GRAY TRUST COMPANY		
c EIN-PN 38-7304112-001	d Entity code C	e Dollar value of interest in MTIA, CCT, PSA, or 103-12 IE at end of year (see instructions) 0
a Name of MTIA, CCT, PSA, or 103-12 IE: RETIREPILOT AGG 2035 FUND R2		
b Name of sponsor of entity listed in (a): GREAT GRAY TRUST COMPANY		
c EIN-PN 38-7304113-001	d Entity code C	e Dollar value of interest in MTIA, CCT, PSA, or 103-12 IE at end of year (see instructions) 466453
a Name of MTIA, CCT, PSA, or 103-12 IE: RETIREPILOT AGG 2045 FUND R2		
b Name of sponsor of entity listed in (a): GREAT GRAY TRUST COMPANY		
c EIN-PN 38-7304114-001	d Entity code C	e Dollar value of interest in MTIA, CCT, PSA, or 103-12 IE at end of year (see instructions) 1370526
a Name of MTIA, CCT, PSA, or 103-12 IE: RETIREPILOT AGG 2055 FUND R2		
b Name of sponsor of entity listed in (a): GREAT GRAY TRUST COMPANY		
c EIN-PN 38-7304115-001	d Entity code C	e Dollar value of interest in MTIA, CCT, PSA, or 103-12 IE at end of year (see instructions) 544344

a Name of MTIA, CCT, PSA, or 103-12 IE: [RETIREPILOT AGG 2065 FUND R2](#)

b Name of sponsor of entity listed in (a): [GREAT GRAY TRUST COMPANY](#)

c EIN-PN 38-7304116-001	d Entity code C	e Dollar value of interest in MTIA, CCT, PSA, or 103-12 IE at end of year (see instructions)	15360
--	--	---	-----------------------

a Name of MTIA, CCT, PSA, or 103-12 IE: [RETIREPILOT CONSERV RET R2](#)

b Name of sponsor of entity listed in (a): [GREAT GRAY TRUST COMPANY](#)

c EIN-PN 38-7289867-001	d Entity code C	e Dollar value of interest in MTIA, CCT, PSA, or 103-12 IE at end of year (see instructions)	488145
--	--	---	------------------------

a Name of MTIA, CCT, PSA, or 103-12 IE: [RETIREPILOT CONSERV 2025 R2](#)

b Name of sponsor of entity listed in (a): [GREAT GRAY TRUST COMPANY](#)

c EIN-PN 38-7304100-001	d Entity code C	e Dollar value of interest in MTIA, CCT, PSA, or 103-12 IE at end of year (see instructions)	0
--	--	---	-------------------

a Name of MTIA, CCT, PSA, or 103-12 IE: [FUND R2 CONSERV 2045 R2](#)

b Name of sponsor of entity listed in (a): [GREAT GRAY TRUST COMPANY](#)

c EIN-PN 38-7304102-001	d Entity code C	e Dollar value of interest in MTIA, CCT, PSA, or 103-12 IE at end of year (see instructions)	281979
--	--	---	------------------------

a Name of MTIA, CCT, PSA, or 103-12 IE: [RETIREPILOT CONSERV 2055 R2](#)

b Name of sponsor of entity listed in (a): [GREAT GRAY TRUST COMPANY](#)

c EIN-PN 38-7304103-001	d Entity code C	e Dollar value of interest in MTIA, CCT, PSA, or 103-12 IE at end of year (see instructions)	226871
--	--	---	------------------------

a Name of MTIA, CCT, PSA, or 103-12 IE: [RETIREPILOT CONSERV 2065 R2](#)

b Name of sponsor of entity listed in (a): [GREAT GRAY TRUST COMPANY](#)

c EIN-PN 38-7304104-001	d Entity code C	e Dollar value of interest in MTIA, CCT, PSA, or 103-12 IE at end of year (see instructions)	56685
--	--	---	-----------------------

a Name of MTIA, CCT, PSA, or 103-12 IE: [RETIREPILOT MOD RET FUND R2](#)

b Name of sponsor of entity listed in (a): [GREAT GRAY TRUST COMPANY](#)

c EIN-PN 38-7304105-001	d Entity code C	e Dollar value of interest in MTIA, CCT, PSA, or 103-12 IE at end of year (see instructions)	2146636
--	--	---	-------------------------

a Name of MTIA, CCT, PSA, or 103-12 IE: [RETIREPILOT MOD 2025 FUND R2](#)

b Name of sponsor of entity listed in (a): [GREAT GRAY TRUST COMPANY](#)

c EIN-PN 38-7304106-001	d Entity code C	e Dollar value of interest in MTIA, CCT, PSA, or 103-12 IE at end of year (see instructions)	0
--	--	---	-------------------

a Name of MTIA, CCT, PSA, or 103-12 IE: [RETIREPILOT MOD 2035 FUND R2](#)

b Name of sponsor of entity listed in (a): [GREAT GRAY TRUST COMPANY](#)

c EIN-PN 38-7304107-001	d Entity code C	e Dollar value of interest in MTIA, CCT, PSA, or 103-12 IE at end of year (see instructions)	4665936
--	--	---	-------------------------

a Name of MTIA, CCT, PSA, or 103-12 IE: [RETIREPILOT MOD 2045 FUND R2](#)

b Name of sponsor of entity listed in (a): [GREAT GRAY TRUST COMPANY](#)

c EIN-PN 38-7304108-001	d Entity code C	e Dollar value of interest in MTIA, CCT, PSA, or 103-12 IE at end of year (see instructions)	8638506
--	--	---	-------------------------

a Name of MTIA, CCT, PSA, or 103-12 IE: RETIREPILOT MOD 2055 FUND R2

b Name of sponsor of entity listed in (a): GREAT GRAY TRUST COMPANY

c EIN-PN 38-7304109-001	d Entity code C	e Dollar value of interest in MTIA, CCT, PSA, or 103-12 IE at end of year (see instructions) 7422360
--------------------------------	------------------------	---

a Name of MTIA, CCT, PSA, or 103-12 IE: RETIREPILOT MOD 2065 FUND R2

b Name of sponsor of entity listed in (a): GREAT GRAY TRUST COMPANY

c EIN-PN 38-7304110-001	d Entity code C	e Dollar value of interest in MTIA, CCT, PSA, or 103-12 IE at end of year (see instructions) 831330
--------------------------------	------------------------	--

a Name of MTIA, CCT, PSA, or 103-12 IE:

b Name of sponsor of entity listed in (a):

c EIN-PN	d Entity code	e Dollar value of interest in MTIA, CCT, PSA, or 103-12 IE at end of year (see instructions)
-----------------	----------------------	---

a Name of MTIA, CCT, PSA, or 103-12 IE:

b Name of sponsor of entity listed in (a):

c EIN-PN	d Entity code	e Dollar value of interest in MTIA, CCT, PSA, or 103-12 IE at end of year (see instructions)
-----------------	----------------------	---

a Name of MTIA, CCT, PSA, or 103-12 IE:

b Name of sponsor of entity listed in (a):

c EIN-PN	d Entity code	e Dollar value of interest in MTIA, CCT, PSA, or 103-12 IE at end of year (see instructions)
-----------------	----------------------	---

a Name of MTIA, CCT, PSA, or 103-12 IE:

b Name of sponsor of entity listed in (a):

c EIN-PN	d Entity code	e Dollar value of interest in MTIA, CCT, PSA, or 103-12 IE at end of year (see instructions)
-----------------	----------------------	---

a Name of MTIA, CCT, PSA, or 103-12 IE:

b Name of sponsor of entity listed in (a):

c EIN-PN	d Entity code	e Dollar value of interest in MTIA, CCT, PSA, or 103-12 IE at end of year (see instructions)
-----------------	----------------------	---

a Name of MTIA, CCT, PSA, or 103-12 IE:

b Name of sponsor of entity listed in (a):

c EIN-PN	d Entity code	e Dollar value of interest in MTIA, CCT, PSA, or 103-12 IE at end of year (see instructions)
-----------------	----------------------	---

a Name of MTIA, CCT, PSA, or 103-12 IE:

b Name of sponsor of entity listed in (a):

c EIN-PN	d Entity code	e Dollar value of interest in MTIA, CCT, PSA, or 103-12 IE at end of year (see instructions)
-----------------	----------------------	---

a Name of MTIA, CCT, PSA, or 103-12 IE:

b Name of sponsor of entity listed in (a):

c EIN-PN	d Entity code	e Dollar value of interest in MTIA, CCT, PSA, or 103-12 IE at end of year (see instructions)
-----------------	----------------------	---

SCHEDULE H (Form 5500) <small>Department of the Treasury Internal Revenue Service</small> <small>Department of Labor Employee Benefits Security Administration</small> <small>Pension Benefit Guaranty Corporation</small>	Financial Information This schedule is required to be filed under section 104 of the Employee Retirement Income Security Act of 1974 (ERISA), and section 6058(a) of the Internal Revenue Code (the Code). ▶ File as an attachment to Form 5500.	<small>OMB No. 1210-0110</small> 2024 This Form is Open to Public Inspection
--	--	--

For calendar plan year 2024 or fiscal plan year beginning 01/01/2024 and ending 12/31/2024	
A Name of plan MOSSY COMPANIES SALARY DEFERRAL 401(K) PROFIT SHARING PLAN	B Three-digit plan number (PN) ▶ 001
C Plan sponsor's name as shown on line 2a of Form 5500 MOSSY NISSAN INC	D Employer Identification Number (EIN) 95-3767471

Part I	Asset and Liability Statement
---------------	--------------------------------------

1 Current value of plan assets and liabilities at the beginning and end of the plan year. Combine the value of plan assets held in more than one trust. Report the value of the plan's interest in a commingled fund containing the assets of more than one plan on a line-by-line basis unless the value is reportable on lines 1c(9) through 1c(14). Do not enter the value of that portion of an insurance contract which guarantees, during this plan year, to pay a specific dollar benefit at a future date. **Round off amounts to the nearest dollar.** MTIAs, CCTs, PSAs, and 103-12 IEs do not complete lines 1b(1), 1b(2), 1c(8), 1g, 1h, and 1i. CCTs, PSAs, and 103-12 IEs also do not complete lines 1d and 1e. See instructions.

		(a) Beginning of Year	(b) End of Year
a Total noninterest-bearing cash	1a		
b Receivables (less allowance for doubtful accounts):			
(1) Employer contributions	1b(1)		
(2) Participant contributions	1b(2)	8426	13927
(3) Other	1b(3)		
c General investments:			
(1) Interest-bearing cash (include money market accounts & certificates of deposit)	1c(1)		
(2) U.S. Government securities	1c(2)		
(3) Corporate debt instruments (other than employer securities):			
(A) Preferred	1c(3)(A)		
(B) All other	1c(3)(B)		
(4) Corporate stocks (other than employer securities):			
(A) Preferred	1c(4)(A)		
(B) Common	1c(4)(B)		
(5) Partnership/joint venture interests	1c(5)		
(6) Real estate (other than employer real property)	1c(6)		
(7) Loans (other than to participants)	1c(7)		
(8) Participant loans	1c(8)	1885649	2579315
(9) Value of interest in common/collective trusts	1c(9)	27354092	32223957
(10) Value of interest in pooled separate accounts	1c(10)	16586388	15758659
(11) Value of interest in master trust investment accounts	1c(11)		
(12) Value of interest in 103-12 investment entities	1c(12)		
(13) Value of interest in registered investment companies (e.g., mutual funds)	1c(13)	3329884	4975914
(14) Value of funds held in insurance company general account (unallocated contracts)	1c(14)		
(15) Other	1c(15)		

1d Employer-related investments:		(a) Beginning of Year	(b) End of Year
(1) Employer securities.....	1d(1)		
(2) Employer real property.....	1d(2)		
e Buildings and other property used in plan operation.....	1e		
f Total assets (add all amounts in lines 1a through 1e).....	1f	49164439	55551772
Liabilities			
g Benefit claims payable.....	1g		
h Operating payables.....	1h		
i Acquisition indebtedness.....	1i		
j Other liabilities.....	1j		
k Total liabilities (add all amounts in lines 1g through 1j).....	1k	0	0
Net Assets			
l Net assets (subtract line 1k from line 1f).....	1l	49164439	55551772

Part II Income and Expense Statement

2 Plan income, expenses, and changes in net assets for the year. Include all income and expenses of the plan, including any trust(s) or separately maintained fund(s) and any payments/receipts to/from insurance carriers. Round off amounts to the nearest dollar. MTIAs, CCTs, PSAs, and 103-12 IEs do not complete lines 2a, 2b(1)(E), 2e, 2f, and 2g.

Income		(a) Amount	(b) Total
a Contributions:			
(1) Received or receivable in cash from: (A) Employers.....	2a(1)(A)		
(B) Participants.....	2a(1)(B)	5418871	
(C) Others (including rollovers).....	2a(1)(C)	70857	
(2) Noncash contributions.....	2a(2)		
(3) Total contributions. Add lines 2a(1)(A) , (B) , (C) , and line 2a(2)	2a(3)		5489728
b Earnings on investments:			
(1) Interest:			
(A) Interest-bearing cash (including money market accounts and certificates of deposit).....	2b(1)(A)		
(B) U.S. Government securities.....	2b(1)(B)		
(C) Corporate debt instruments.....	2b(1)(C)		
(D) Loans (other than to participants).....	2b(1)(D)		
(E) Participant loans.....	2b(1)(E)	232176	
(F) Other.....	2b(1)(F)		
(G) Total interest. Add lines 2b(1)(A) through (F)	2b(1)(G)		232176
(2) Dividends:			
(A) Preferred stock.....	2b(2)(A)		
(B) Common stock.....	2b(2)(B)		
(C) Registered investment company shares (e.g. mutual funds).....	2b(2)(C)	40188	
(D) Total dividends. Add lines 2b(2)(A) , (B) , and (C)	2b(2)(D)		40188
(3) Rents.....	2b(3)		
(4) Net gain (loss) on sale of assets:			
(A) Aggregate proceeds.....	2b(4)(A)		
(B) Aggregate carrying amount (see instructions).....	2b(4)(B)		
(C) Subtract line 2b(4)(B) from line 2b(4)(A) and enter result.....	2b(4)(C)		
(5) Unrealized appreciation (depreciation) of assets:			
(A) Real estate.....	2b(5)(A)		
(B) Other.....	2b(5)(B)		
(C) Total unrealized appreciation of assets. Add lines 2b(5)(A) and (B)	2b(5)(C)		

		(a) Amount	(b) Total
(6) Net investment gain (loss) from common/collective trusts	2b(6)		3274648
(7) Net investment gain (loss) from pooled separate accounts	2b(7)		3050039
(8) Net investment gain (loss) from master trust investment accounts	2b(8)		
(9) Net investment gain (loss) from 103-12 investment entities	2b(9)		
(10) Net investment gain (loss) from registered investment companies (e.g., mutual funds)	2b(10)		341069
c Other income	2c		-318
d Total income. Add all income amounts in column (b) and enter total	2d		12427530

Expenses

e Benefit payment and payments to provide benefits:			
(1) Directly to participants or beneficiaries, including direct rollovers	2e(1)	5994916	
(2) To insurance carriers for the provision of benefits	2e(2)		
(3) Other	2e(3)		
(4) Total benefit payments. Add lines 2e(1) through (3)	2e(4)		5994916
f Corrective distributions (see instructions)	2f		
g Certain deemed distributions of participant loans (see instructions)	2g		6700
h Interest expense	2h		
i Administrative expenses:			
(1) Salaries and allowances	2i(1)		
(2) Contract administrator fees	2i(2)	38581	
(3) Recordkeeping fees	2i(3)		
(4) IQPA audit fees	2i(4)		
(5) Investment advisory and investment management fees	2i(5)		
(6) Bank or trust company trustee/custodial fees	2i(6)		
(7) Actuarial fees	2i(7)		
(8) Legal fees	2i(8)		
(9) Valuation/appraisal fees	2i(9)		
(10) Other trustee fees and expenses	2i(10)		
(11) Other expenses	2i(11)		
(12) Total administrative expenses. Add lines 2i(1) through (11)	2i(12)		38581
j Total expenses. Add all expense amounts in column (b) and enter total	2j		6040197

Net Income and Reconciliation

k Net income (loss). Subtract line 2j from line 2d	2k		6387333
l Transfers of assets:			
(1) To this plan	2l(1)		
(2) From this plan	2l(2)		

Part III Accountant's Opinion

3 Complete lines 3a through 3c if the opinion of an independent qualified public accountant is attached to this Form 5500. Complete line 3d if an opinion is not attached.

a The attached opinion of an independent qualified public accountant for this plan is (see instructions):

(1) Unmodified (2) Qualified (3) Disclaimer (4) Adverse

b Check the appropriate box(es) to indicate whether the IQPA performed an ERISA section 103(a)(3)(C) audit. Check both boxes (1) and (2) if the audit was performed pursuant to both 29 CFR 2520.103-8 and 29 CFR 2520.103-12(d). Check box (3) if pursuant to neither.

(1) DOL Regulation 2520.103-8 (2) DOL Regulation 2520.103-12(d) (3) neither DOL Regulation 2520.103-8 nor DOL Regulation 2520.103-12(d).

c Enter the name and EIN of the accountant (or accounting firm) below:

(1) Name: **FORVIS MAZARS, LLP**

(2) EIN: **44-0160260**

d The opinion of an independent qualified public accountant is **not attached** as part of Schedule H because:

(1) This form is filed for a CCT, PSA, DCG or MTIA. (2) It will be attached to the next Form 5500 pursuant to 29 CFR 2520.104-50.

Part IV Compliance Questions

4 CCTs and PSAs do not complete Part IV. MTIAs, 103-12 IEs, and GIAs do not complete lines 4a, 4e, 4f, 4g, 4h, 4k, 4m, 4n, or 5. 103-12 IEs also do not complete lines 4j and 4l. MTIAs also do not complete line 4l. DCGs do not complete lines 4e, 4f, 4k, 4l, and 5, and DCGs generally complete the rest of Part IV collectively for all plans in the DCG, except as otherwise provided (see instructions).

During the plan year:

	Yes	No	Amount
a Was there a failure to transmit to the plan any participant contributions within the time period described in 29 CFR 2510.3-102? Continue to answer "Yes" for any prior year failures until fully corrected. (See instructions and DOL's Voluntary Fiduciary Correction Program.)		X	
b Were any loans by the plan or fixed income obligations due the plan in default as of the close of the plan year or classified during the year as uncollectible? Disregard participant loans secured by participant's account balance. (Attach Schedule G (Form 5500) Part I if "Yes" is checked.)		X	
c Were any leases to which the plan was a party in default or classified during the year as uncollectible? (Attach Schedule G (Form 5500) Part II if "Yes" is checked.)		X	
d Were there any nonexempt transactions with any party-in-interest? (Do not include transactions reported on line 4a. Attach Schedule G (Form 5500) Part III if "Yes" is checked.)		X	
e Was this plan covered by a fidelity bond?	X		5000000
f Did the plan have a loss, whether or not reimbursed by the plan's fidelity bond, that was caused by fraud or dishonesty?		X	
g Did the plan hold any assets whose current value was neither readily determinable on an established market nor set by an independent third party appraiser?		X	
h Did the plan receive any noncash contributions whose value was neither readily determinable on an established market nor set by an independent third party appraiser?		X	
i Did the plan have assets held for investment? (Attach schedule(s) of assets if "Yes" is checked, and see instructions for format requirements.)	X		
j Were any plan transactions or series of transactions in excess of 5% of the current value of plan assets? (Attach schedule of transactions if "Yes" is checked and see instructions for format requirements.)		X	
k Were all the plan assets either distributed to participants or beneficiaries, transferred to another plan, or brought under the control of the PBGC?		X	
l Has the plan failed to provide any benefit when due under the plan?		X	
m If this is an individual account plan, was there a blackout period? (See instructions and 29 CFR 2520.101-3.)		X	
n If 4m was answered "Yes," check the "Yes" box if you either provided the required notice or one of the exceptions to providing the notice applied under 29 CFR 2520.101-3.			

5a Has a resolution to terminate the plan been adopted during the plan year or any prior plan year? Yes No
If "Yes," enter the amount of any plan assets that reverted to the employer this year _____.

5b If, during this plan year, any assets or liabilities were transferred from this plan to another plan(s), identify the plan(s) to which assets or liabilities were transferred. (See instructions.)

5b(1) Name of plan(s)	5b(2) EIN(s)	5b(3) PN(s)

5c Was the plan a defined benefit plan covered under the PBGC insurance program at any time during this plan year? (See ERISA section 4021 and instructions.) Yes No Not determined

If "Yes" is checked, enter the My PAA confirmation number from the PBGC premium filing for this plan year _____.

SCHEDULE R (Form 5500) <small>Department of the Treasury Internal Revenue Service</small> <small>Department of Labor Employee Benefits Security Administration</small> <small>Pension Benefit Guaranty Corporation</small>	Retirement Plan Information This schedule is required to be filed under sections 104 and 4065 of the Employee Retirement Income Security Act of 1974 (ERISA) and section 6058(a) of the Internal Revenue Code (the Code). ▶ File as an attachment to Form 5500.	<small>OMB No. 1210-0110</small> 2024 This Form is Open to Public Inspection.
--	---	---

For calendar plan year 2024 or fiscal plan year beginning 01/01/2024 and ending 12/31/2024

A Name of plan <u>MOSSY COMPANIES SALARY DEFERRAL 401(K) PROFIT SHARING PLAN</u>	B Three-digit plan number (PN) ▶	<u>001</u>
C Plan sponsor's name as shown on line 2a of Form 5500 <u>MOSSY NISSAN INC</u>	D Employer Identification Number (EIN) <u>95-3767471</u>	

Part I	Distributions
---------------	----------------------

All references to distributions relate only to payments of benefits during the plan year.

1 Total value of distributions paid in property other than in cash or the forms of property specified in the instructions.....

1		0
---	--	---

2 Enter the EIN(s) of payor(s) who paid benefits on behalf of the plan to participants or beneficiaries during the year (if more than two, enter EINs of the two payors who paid the greatest dollar amounts of benefits):
 EIN(s): 42-0127290

Profit-sharing plans, ESOPs, and stock bonus plans, skip line 3.

3 Number of participants (living or deceased) whose benefits were distributed in a single sum, during the plan year.....

3	
---	--

Part II	Funding Information (If the plan is not subject to the minimum funding requirements of section 412 of the Internal Revenue Code or ERISA section 302, skip this Part.)
----------------	---

4 Is the plan administrator making an election under Code section 412(d)(2) or ERISA section 302(d)(2)?..... Yes No N/A
If the plan is a defined benefit plan, go to line 8.

5 If a waiver of the minimum funding standard for a prior year is being amortized in this plan year, see instructions and enter the date of the ruling letter granting the waiver. **Date:** Month _____ Day _____ Year _____
If you completed line 5, complete lines 3, 9, and 10 of Schedule MB and do not complete the remainder of this schedule.

6 a Enter the minimum required contribution for this plan year (include any prior year accumulated funding deficiency not waived)	6a	
b Enter the amount contributed by the employer to the plan for this plan year	6b	
c Subtract the amount in line 6b from the amount in line 6a. Enter the result (enter a minus sign to the left of a negative amount).....	6c	

If you completed line 6c, skip lines 8 and 9.

7 Will the minimum funding amount reported on line 6c be met by the funding deadline?..... Yes No N/A

8 If a change in actuarial cost method was made for this plan year pursuant to a revenue procedure or other authority providing automatic approval for the change or a class ruling letter, does the plan sponsor or plan administrator agree with the change?..... Yes No N/A

Part III	Amendments
-----------------	-------------------

9 If this is a defined benefit pension plan, were any amendments adopted during this plan year that increased or decreased the value of benefits? If yes, check the appropriate box. If no, check the "No" box..... Increase Decrease Both No

Part IV	ESOPs (see instructions). If this is not a plan described under section 409(a) or 4975(e)(7) of the Internal Revenue Code, skip this Part.
----------------	---

10 Were unallocated employer securities or proceeds from the sale of unallocated securities used to repay any exempt loan? Yes No

11 a Does the ESOP hold any preferred stock?..... Yes No

b If the ESOP has an outstanding exempt loan with the employer as lender, is such loan part of a "back-to-back" loan? (See instructions for definition of "back-to-back" loan.)..... Yes No

12 Does the ESOP hold any stock that is not readily tradable on an established securities market?..... Yes No

Part V Additional Information for Multiemployer Defined Benefit Pension Plans

13 Enter the following information for each employer that (1) contributed more than 5% of total contributions to the plan during the plan year or (2) was one of the top-ten highest contributors (measured in dollars). See instructions. Complete as many entries as needed to report all applicable employers.

a Name of contributing employer _____

b EIN _____ **c** Dollar amount contributed by employer _____

d Date collective bargaining agreement expires (If employer contributes under more than one collective bargaining agreement, check box and see instructions regarding required attachment. Otherwise, enter the applicable date.) Month _____ Day _____ Year _____

e Contribution rate information (If more than one rate applies, check this box and see instructions regarding required attachment. Otherwise, complete lines 13e(1) and 13e(2).)

(1) Contribution rate (in dollars and cents) _____

(2) Base unit measure: Hourly Weekly Unit of production Other (specify): _____

a Name of contributing employer _____

b EIN _____ **c** Dollar amount contributed by employer _____

d Date collective bargaining agreement expires (If employer contributes under more than one collective bargaining agreement, check box and see instructions regarding required attachment. Otherwise, enter the applicable date.) Month _____ Day _____ Year _____

e Contribution rate information (If more than one rate applies, check this box and see instructions regarding required attachment. Otherwise, complete lines 13e(1) and 13e(2).)

(1) Contribution rate (in dollars and cents) _____

(2) Base unit measure: Hourly Weekly Unit of production Other (specify): _____

a Name of contributing employer _____

b EIN _____ **c** Dollar amount contributed by employer _____

d Date collective bargaining agreement expires (If employer contributes under more than one collective bargaining agreement, check box and see instructions regarding required attachment. Otherwise, enter the applicable date.) Month _____ Day _____ Year _____

e Contribution rate information (If more than one rate applies, check this box and see instructions regarding required attachment. Otherwise, complete lines 13e(1) and 13e(2).)

(1) Contribution rate (in dollars and cents) _____

(2) Base unit measure: Hourly Weekly Unit of production Other (specify): _____

a Name of contributing employer _____

b EIN _____ **c** Dollar amount contributed by employer _____

d Date collective bargaining agreement expires (If employer contributes under more than one collective bargaining agreement, check box and see instructions regarding required attachment. Otherwise, enter the applicable date.) Month _____ Day _____ Year _____

e Contribution rate information (If more than one rate applies, check this box and see instructions regarding required attachment. Otherwise, complete lines 13e(1) and 13e(2).)

(1) Contribution rate (in dollars and cents) _____

(2) Base unit measure: Hourly Weekly Unit of production Other (specify): _____

a Name of contributing employer _____

b EIN _____ **c** Dollar amount contributed by employer _____

d Date collective bargaining agreement expires (If employer contributes under more than one collective bargaining agreement, check box and see instructions regarding required attachment. Otherwise, enter the applicable date.) Month _____ Day _____ Year _____

e Contribution rate information (If more than one rate applies, check this box and see instructions regarding required attachment. Otherwise, complete lines 13e(1) and 13e(2).)

(1) Contribution rate (in dollars and cents) _____

(2) Base unit measure: Hourly Weekly Unit of production Other (specify): _____

a Name of contributing employer _____

b EIN _____ **c** Dollar amount contributed by employer _____

d Date collective bargaining agreement expires (If employer contributes under more than one collective bargaining agreement, check box and see instructions regarding required attachment. Otherwise, enter the applicable date.) Month _____ Day _____ Year _____

e Contribution rate information (If more than one rate applies, check this box and see instructions regarding required attachment. Otherwise, complete lines 13e(1) and 13e(2).)

(1) Contribution rate (in dollars and cents) _____

(2) Base unit measure: Hourly Weekly Unit of production Other (specify): _____

14 Enter the number of deferred vested and retired participants (inactive participants), as of the beginning of the plan year, whose contributing employer is no longer making contributions to the plan for:

a The current plan year. Check the box to indicate the counting method used to determine the number of inactive participants: <input type="checkbox"/> last contributing employer <input type="checkbox"/> alternative <input type="checkbox"/> reasonable approximation (see instructions for required attachment).....	14a	
b The plan year immediately preceding the current plan year. <input type="checkbox"/> Check the box if the number reported is a change from what was previously reported (see instructions for required attachment).....	14b	
c The second preceding plan year. <input type="checkbox"/> Check the box if the number reported is a change from what was previously reported (see instructions for required attachment).....	14c	

15 Enter the ratio of the number of participants under the plan on whose behalf no employer had an obligation to make an employer contribution during the current plan year to:

a The corresponding number for the plan year immediately preceding the current plan year	15a	
b The corresponding number for the second preceding plan year	15b	

16 Information with respect to any employers who withdrew from the plan during the preceding plan year:

a Enter the number of employers who withdrew during the preceding plan year	16a	
b If line 16a is greater than 0, enter the aggregate amount of withdrawal liability assessed or estimated to be assessed against such withdrawn employers.....	16b	

17 If assets and liabilities from another plan have been transferred to or merged with this plan during the plan year, check box and see instructions regarding supplemental information to be included as an attachment

Part VI Additional Information for Single-Employer and Multiemployer Defined Benefit Pension Plans

18 If any liabilities to participants or their beneficiaries under the plan as of the end of the plan year consist (in whole or in part) of liabilities to such participants and beneficiaries under two or more pension plans as of immediately before such plan year, check box and see instructions regarding supplemental information to be included as an attachment

19 If the total number of participants is 1,000 or more, complete lines (a) and (b):

a Enter the percentage of plan assets held as:
 Public Equity: _____% Private Equity: _____% Investment-Grade Debt and Interest Rate Hedging Assets: _____%
 High-Yield Debt: _____% Real Assets: _____% Cash or Cash Equivalents: _____% Other: _____%

b Provide the average duration of the Investment-Grade Debt and Interest Rate Hedging Assets:
 0-5 years 5-10 years 10-15 years 15 years or more

20 PBGC missed contribution reporting requirements. If this is a multiemployer plan or a single-employer plan that is not covered by PBGC, skip line 20.

a Is the amount of unpaid minimum required contributions for all years from Schedule SB (Form 5500) line 40 greater than zero? Yes No

b If line 20a is "Yes," has PBGC been notified as required by ERISA sections 4043(c)(5) and/or 303(k)(4)? Check the applicable box:
 Yes.
 No. Reporting was waived under 29 CFR 4043.25(c)(2) because contributions equal to or exceeding the unpaid minimum required contribution were made by the 30th day after the due date.
 No. The 30-day period referenced in 29 CFR 4043.25(c)(2) has not yet ended, and the sponsor intends to make a contribution equal to or exceeding the unpaid minimum required contribution by the 30th day after the due date.
 No. Other. Provide explanation: _____

Part VII IRS Compliance Questions

21a Does the plan satisfy the coverage and nondiscrimination tests of Code sections 410(b) and 401(a)(4) by combining this plan with any other plans under the permissive aggregation rules? Yes No

21b If this is a Code section 401(k) plan, check all boxes that apply to indicate how the plan is intended to satisfy the nondiscrimination requirements for employee deferrals and employer matching contributions (as applicable) under Code sections 401(k)(3) and 401(m)(2).
 Design-based safe harbor method
 "Prior year" ADP test
 "Current year" ADP test
 N/A

22 If the plan sponsor is an adopter of a pre-approved plan that received a favorable IRS Opinion Letter, enter the date of the Opinion Letter 06 / 30 / 2020 (MM/DD/YYYY) and the Opinion Letter serial number Q702476A.

Mossy Companies Salary Deferral 401(k) Profit Sharing Plan

EIN 94-3767471 PN 001

**Independent Auditor's Report, Financial Statements,
and Supplemental Schedule**

December 31, 2024 and 2023

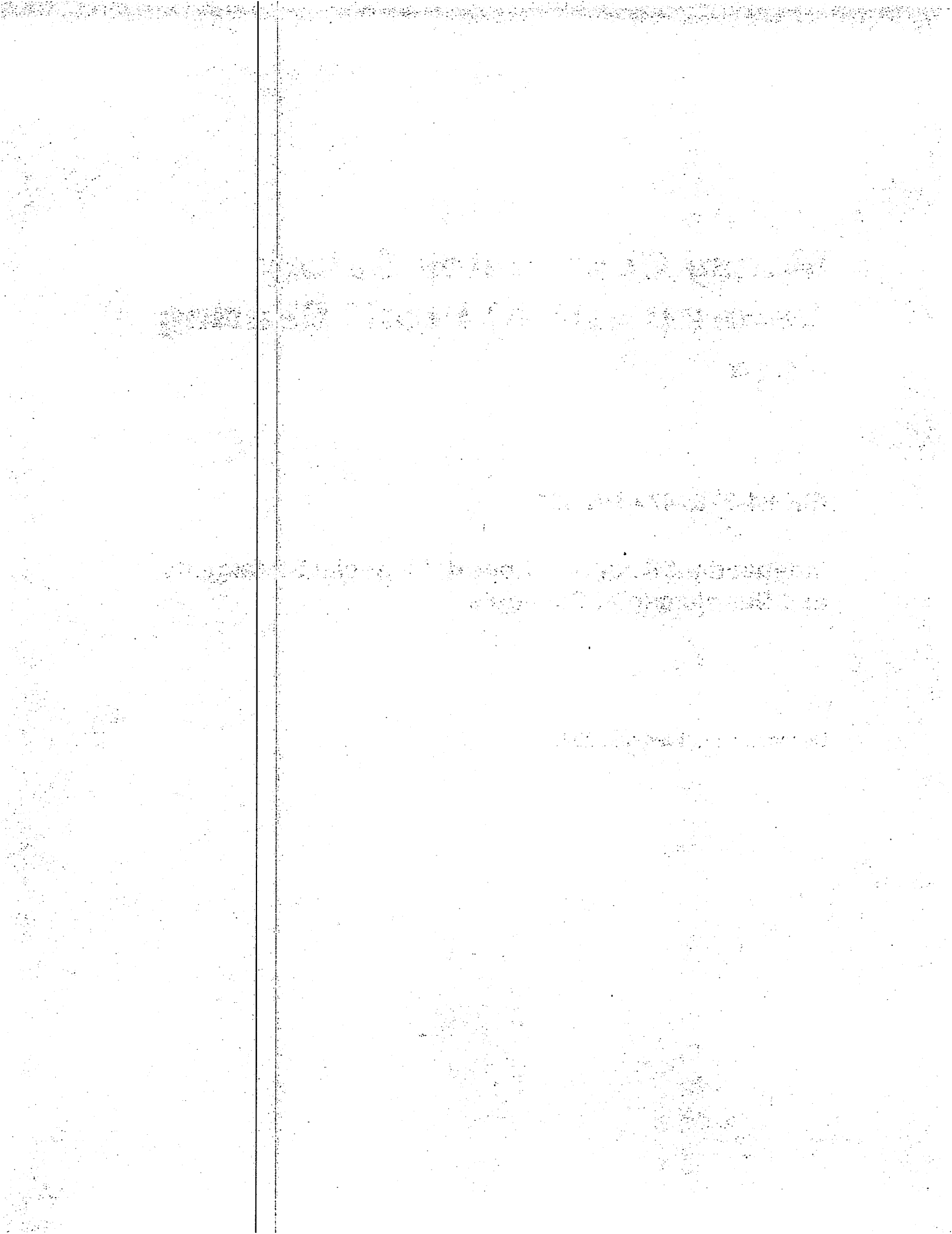

**Mossy Companies Salary Deferral 401(k) Profit Sharing Plan
Contents
December 31, 2024 and 2023**

Independent Auditor's Report..... 1

Financial Statements

Statements of Net Assets Available for Benefits..... 4
Statement of Changes in Net Assets Available for Benefits 5
Notes to Financial Statements 6

Supplemental Schedule

Schedule H, Line 4i – Schedule of Assets (Held at End of Year) as of December 31, 2024 12

Independent Auditor's Report

Administrative Committee
Mossy Companies Salary Deferral 401(k) Profit Sharing Plan
San Diego, California

Scope and Nature of the ERISA Section 103(a)(3)(C) Audit

We have performed audits of the financial statements of Mossy Companies Salary Deferral 401(k) Profit Sharing Plan (the "Plan"), an employee benefit plan subject to the Employee Retirement Income Security Act of 1974 ("ERISA"), as permitted by ERISA Section 103(a)(3)(C) ("ERISA Section 103(a)(3)(C) audit"). The financial statements comprise the statements of net assets available for benefits as of December 31, 2024 and 2023, and the related statement of changes in net assets available for benefits for the year ended December 31, 2024, and the related notes to the financial statements.

Management, having determined it is permissible in the circumstances, has elected to have the audits of the financial statements performed in accordance with ERISA Section 103(a)(3)(C) pursuant to 29 CFR 2520.103-8 of the Department of Labor's Rules and Regulations for Reporting and Disclosure under ERISA. As permitted by ERISA Section 103(a)(3)(C), our audits need not extend to any statements or information related to assets held for investment of the Plan (investment information) by a bank or similar institution or insurance carrier that is regulated, supervised, and subject to periodic examination by a state or federal agency, provided that the statements or information regarding assets so held are prepared and certified to by the bank or similar institution or insurance carrier in accordance with 29 CFR 2520.103-5 of the Department of Labor's Rules and Regulations for Reporting and Disclosure under ERISA (qualified institution).

Management has obtained certifications from qualified institutions as of December 31, 2024 and 2023, and for the year ended December 31, 2024, stating that the certified investment information, as described in Note 3 to the financial statements, is complete and accurate.

Opinion on the Financial Statements

In our opinion, based on our audits and on the procedures performed as described in the Auditor's Responsibilities for the Audit of the Financial Statements section:

- The amounts and disclosures in the accompanying financial statements, other than those agreed to or derived from the certified investment information, are presented fairly, in all material respects, in accordance with accounting principles generally accepted in the United States of America ("GAAP").
- The information in the accompanying financial statements related to assets held by and certified to by a qualified institution agrees to, or is derived from, in all material respects, the information prepared and certified by an institution that management determined meets the requirements of ERISA Section 103(a)(3)(C).

Basis for Opinion on the Financial Statements

We conducted our audits in accordance with auditing standards generally accepted in the United States of America ("GAAS"). Our responsibilities under those standards are further described in the Auditor's Responsibilities for the Audit of the Financial Statements section of our report. We are required to be independent of the Plan and to meet our other ethical responsibilities, in accordance with the relevant ethical requirements relating to our audits. We believe that the audit evidence we have obtained is sufficient and appropriate to provide a basis for our ERISA Section 103(a)(3)(C) audit opinion.

Responsibilities of Management for the Financial Statements

Management is responsible for the preparation and fair presentation of the financial statements in accordance with accounting principles generally accepted in the United States of America, and for the design, implementation, and maintenance of internal control relevant to the preparation and fair presentation of financial statements that are free from material misstatement, whether due to fraud or error. Management's election of the ERISA Section 103(a)(3)(C) audit does not affect management's responsibility for the financial statements.

In preparing the financial statements, management is required to evaluate whether there are conditions or events, considered in the aggregate, that raise substantial doubt about the Plan's ability to continue as a going concern within one year after the date that these financial statements are available to be issued.

Management is also responsible for maintaining a current plan instrument, including all plan amendments, administering the Plan, and determining that the Plan's transactions that are presented and disclosed in the financial statements are in conformity with the Plan's provisions, including maintaining sufficient records with respect to each of the participants, to determine the benefits due or which may become due to such participants.

Auditor's Responsibilities for the Audit of the Financial Statements

Except as described in the Scope and Nature of the ERISA Section 103(a)(3)(C) Audit section of our report, our objectives are to obtain reasonable assurance about whether the financial statements as a whole are free from material misstatement, whether due to fraud or error, and to issue an auditor's report that includes our opinion. Reasonable assurance is a high level of assurance but is not absolute assurance and therefore is not a guarantee that an audit conducted in accordance with GAAS will always detect a material misstatement when it exists. The risk of not detecting a material misstatement resulting from fraud is higher than for one resulting from error, as fraud may involve collusion, forgery, intentional omissions, misrepresentations, or the override of internal control. Misstatements are considered material if, there is a substantial likelihood that, individually or in the aggregate, they would influence the judgment made by a reasonable user based on the financial statements.

In performing an audit in accordance with GAAS, we:

- Exercise professional judgment and maintain professional skepticism throughout the audit.
- Identify and assess the risks of material misstatement of the financial statements, whether due to fraud or error, and design and perform audit procedures responsive to those risks. Such procedures include examining, on a test basis, evidence regarding the amounts and disclosures in the financial statements.
- Obtain an understanding of internal control relevant to the audit in order to design audit procedures that are appropriate in the circumstances, but not for the purpose of expressing an opinion on the effectiveness of the Plan's internal control. Accordingly, no such opinion is expressed.
- Evaluate the appropriateness of accounting policies used and the reasonableness of significant accounting estimates made by management, as well as evaluate the overall presentation of the financial statements.

Faint, illegible text on the left side of the page, possibly bleed-through from the reverse side.

Main body of faint, illegible text, appearing to be a document or report with multiple paragraphs.

Faint, illegible text on the right side of the page, possibly bleed-through from the reverse side.

- Conclude whether, in our judgment, there are conditions or events, considered in the aggregate, that raise substantial doubt about the Plan's ability to continue as a going concern for a reasonable period of time.

Our audits did not extend to the certified investment information, except for obtaining and reading the certification, comparing the certified investment information with the related information presented and disclosed in the financial statements, and reading the disclosures relating to the certified investment information to assess whether they are in accordance with the presentation and disclosure requirements of accounting principles generally accepted in the United States of America.

Accordingly, the objective of an ERISA Section 103(a)(3)(C) audit is not to express an opinion about whether the financial statements as a whole are presented fairly, in all material respects, in accordance with accounting principles generally accepted in the United States of America.

We are required to communicate with those charged with governance regarding, among other matters, the planned scope and timing of the audit, significant audit findings, and certain internal control-related matters that we identified during the audit.

Other Matter – Supplemental Schedule Required by ERISA

The schedule of assets (held at end of year) as of December 31, 2024 is presented for purposes of additional analysis and is not a required part of the financial statements but is supplementary information required by the Department of Labor's Rules and Regulations for Reporting and Disclosure under ERISA. Such information is the responsibility of management and was derived from and relates directly to the underlying accounting and other records used to prepare the financial statements. The information included in the supplemental schedule, other than that agreed to or derived from the certified investment information, has been subjected to auditing procedures applied in the audit of the financial statements and certain additional procedures, including comparing and reconciling such information directly to the underlying accounting and other records used to prepare the financial statements or to the financial statements themselves, and other additional procedures in accordance with GAAS. For information included in the supplemental schedule that agreed to or is derived from the certified investment information, we compared such information to the related certified investment information.

In forming our opinion on the supplemental schedule, we evaluated whether the supplemental schedule, other than the information agreed to or derived from the certified investment information, including its form and content, is presented in conformity with the Department of Labor's Rules and Regulations for Reporting and Disclosure under ERISA.

In our opinion:

- The form and content of the supplemental schedule, other than the information in the supplemental schedule that agreed to or is derived from the certified investment information, are presented, in all material respects, in conformity with the Department of Labor's Rules and Regulations for Reporting and Disclosure under ERISA.
- The information in the supplemental schedule related to assets held by and certified to by a qualified institution agrees to, or is derived from, in all material respects, the information prepared and certified by an institution that management determined meets the requirements of ERISA Section 103(a)(3)(C).

Forvis Mazars, LLP

**Memphis, Tennessee
September 15, 2025**

Federal Employer Identification Number: 44-0160260

... ..
... ..
... ..

... ..
... ..
... ..

... ..
... ..
... ..

... ..
... ..
... ..

... ..
... ..
... ..

... ..
... ..
... ..

... ..
... ..
... ..

... ..
... ..
... ..

... ..
... ..
... ..

... ..
... ..
... ..

... ..
... ..
... ..

**Mossy Companies Salary Deferral 401(k) Profit Sharing Plan
Statements of Net Assets Available for Benefits
December 31, 2024 and 2023**

	<u>2024</u>	<u>2023</u>
ASSETS		
Investments, at Fair Value	<u>\$ 52,958,530</u>	<u>\$ 47,270,364</u>
Receivables		
Participant contributions	13,927	8,426
Notes receivable from participants	<u>2,579,315</u>	<u>1,885,649</u>
Total Receivables	<u>2,593,242</u>	<u>1,894,075</u>
Net Assets Available for Benefits	<u><u>\$ 55,551,772</u></u>	<u><u>\$ 49,164,439</u></u>

**Mossy Companies Salary Deferral 401(k) Profit Sharing Plan
Statement of Changes in Net Assets Available for Benefits
Year Ended December 31, 2024**

Additions	
Investment Income	
Net appreciation in fair value of investments	\$ 6,665,438
Interest and dividends	40,188
	<hr/>
Total Investment Income	6,705,626
	<hr/>
Interest Income on Notes Receivable from Participants	232,176
	<hr/>
Contributions	
Participant	5,418,871
Rollover	70,857
	<hr/>
Total Contributions	5,489,728
	<hr/>
Total Additions	12,427,530
	<hr/>
Deductions	
Benefits paid	6,001,616
Administrative fees	38,581
	<hr/>
Total Deductions	6,040,197
	<hr/>
Net Change	6,387,333
	<hr/>
Net Assets Available for Benefits, Beginning of Year	49,164,439
	<hr/>
Net Assets Available for Benefits, End of Year	<u>\$ 55,551,772</u>

THE UNIVERSITY OF CHICAGO
DEPARTMENT OF CHEMISTRY

1954

RESEARCH REPORT

NO. 10

BY

...

...

...

...

...

...

...

...

Mossy Companies Salary Deferral 401(k) Profit Sharing Plan
Notes to Financial Statements
December 31, 2024 and 2023

Note 1. Description of Plan

The following description of the Mossy Companies Salary Deferral 401(k) Profit Sharing Plan (the "Plan") provides only general information. Participants should refer to the plan document for a more comprehensive description of the Plan's provisions.

General

The Plan is a defined contribution plan established on August 1, 1983, to provide retirement benefits for employees of Mossy Nissan, Inc. and related companies (the "Company"). Employees are eligible to become participants in the Plan following one year of continuous service (1,000 hours) and attainment of age 21, as defined in the plan document. Principal Life Insurance Company and Principal Trust Company (collectively, "Principal") serve as the custodians of the Plan. The Plan is subject to the provisions of the Employee Retirement Income Security Act of 1974 ("ERISA").

Contributions

Each year, participants may contribute compensation, as defined in the plan document, subject to certain Internal Revenue Code ("IRC") limitations. Participants who have attained age 50 before the end of the plan year are eligible to make catch-up contributions. Participants may also contribute amounts representing distributions from other qualified plans and certain individual retirement accounts. The Plan includes an auto-enrollment provision whereby all newly eligible employees are automatically enrolled in the Plan unless they affirmatively elect not to participate. Automatically enrolled participants have their deferral rate set at 6% of eligible compensation and their contributions invested in a designated common collective trust fund until changed by the participant. The Plan includes an auto escalation feature of 1% each year up to 10%. The Company may make contributions at their discretion in any given plan year. In 2024, the Company made no contributions. Contributions are subject to certain limitations.

Investment Options

Participants direct the investment of their accounts into various investment options offered by the Plan. The Plan currently offers various pooled separate accounts, mutual funds, collective investment trust funds, and a stable value collective trust fund as investment options for participants.

Participant Accounts

Each participant's account is credited with the participant's contribution and allocations of the Company's contribution and plan earnings (losses), and charged with benefit payments, transaction fees related to notes receivable from participants and distributions, and allocations of administrative expenses. Allocations are based on participant earnings or account balances, as defined. The benefit to which a participant is entitled is the benefit that can be provided from the participant's vested account.

Vesting

Participants are immediately vested in their contributions plus actual earnings thereon. Vesting in the Company's contribution portion of their accounts plus actual earnings thereon is based on years of service. A participant is 100% vested after six years of credited service.

Notes Receivable from Participants

Participants may borrow from their fund accounts a minimum of \$1,000 and up to a maximum equal to the lesser of \$50,000 or 50% of their vested account balance. The loans are secured by the balance in the participant's account and bear interest at the Wall Street Journal prime rate plus 2.0%. At December 31, 2024, outstanding loans bore interest rates ranging from 5.25% to 10.50%. Principal and interest are paid ratably through payroll deductions.

UNITED STATES DEPARTMENT OF JUSTICE
FEDERAL BUREAU OF INVESTIGATION
WASHINGTON, D. C. 20535

MEMORANDUM FOR THE DIRECTOR

RE: [Illegible]

[Illegible]

[Illegible]

[Illegible]

[Illegible]

[Illegible]

[Illegible]

Mossy Companies Salary Deferral 401(k) Profit Sharing Plan
Notes to Financial Statements
December 31, 2024 and 2023

Payment of Benefits

On termination of service due to death, disability, or retirement, a participant may elect to receive an amount equal to the value of the participant's vested interest in his or her account in either a lump-sum amount or various installment and annuity options as provided by the Plan. For termination of service due to other reasons, a participant may receive the value of the vested interest in his or her account as a lump-sum distribution. Amounts contributed on a before-tax basis may only be withdrawn upon demonstration of financial hardship, disability, or after the participant reaches the age of 59.5 years.

Forfeitures

At December 31, 2024, and 2023, there were no forfeited non-vested account balances. Future forfeiture balances, if present, will be used to pay plan expenses or reduce Company contributions.

Note 2. Summary of Accounting Policies

Basis of Accounting

The financial statements of the Plan are prepared under the accrual method of accounting in conformity with accounting principles generally accepted in the United States of America ("GAAP").

Estimates

The preparation of financial statements in conformity with GAAP requires the plan administrator to make estimates and assumptions that affect certain reported amounts of assets and liabilities and changes therein, and disclosure of contingent assets and liabilities. Accordingly, actual results may differ from those estimates and assumptions.

Investment Valuation and Income Recognition

Investments are reported at fair value. Fair value is the price that would be received to sell an asset or paid to transfer a liability in an orderly transaction between market participants at the measurement date. Plan management determines the Plan's valuation policies utilizing information provided by the custodians. See Note 4 for discussion of fair value measurements.

Purchase and sales of securities are recorded on a trade-date basis. Interest income is recorded on the accrual basis. Net appreciation includes the Plan's gains and losses on investments bought and sold as well as held during the year.

Notes Receivable from Participants

Notes receivable from participants are measured at their unpaid principal balance plus accrued interest. Delinquent participant loans are reclassified as distributions based upon the terms of the plan document.

Payment of Benefits

Benefits are recorded upon distribution.

Administrative Expenses

The Plan's administrative expenses are paid by either the Plan or the Company, as provided by the plan document. Certain administrative functions are performed by employees of the Company. No such employee receives compensation from the Plan. Expenses relating to specific participant transactions (notes receivable from participants and distributions) are charged directly to the participant's account.

THE UNIVERSITY OF CHICAGO
DEPARTMENT OF CHEMISTRY
RECORDS

1950-1955

1. [Illegible text]

2. [Illegible text]

3. [Illegible text]

4. [Illegible text]

5. [Illegible text]

6. [Illegible text]

7. [Illegible text]

8. [Illegible text]

9. [Illegible text]

10. [Illegible text]

Mossy Companies Salary Deferral 401(k) Profit Sharing Plan
Notes to Financial Statements
December 31, 2024 and 2023

Subsequent Events

The Plan has evaluated subsequent events through September 15, 2025, the date the financial statements were available to be issued.

Note 3. Certification of Plan Custodians

The Plan Administrator has elected the method of annual reporting compliance permitted by ERISA Section 103(a)(3)(C) pursuant to 29 CFR 2520.103-8 of the Department of Labor's Rules and Regulations for Reporting and Disclosure under ERISA. Accordingly, Principal Trust Company and Principal Life Insurance Company, qualified institutions, have certified the following investment information included in the accompanying financial statements and ERISA-required supplemental schedule is complete and accurate:

- Investments and notes receivable from participants as shown in the statements of net assets available for benefits as of December 31, 2024 and 2023
- Investment income and interest income on notes receivable from participants as shown in the statement of changes in net assets available for benefits for the year ended December 31, 2024
- Investment information and notes receivable from participants included in the accompanying schedule of assets (held at end of year) as of December 31, 2024

The Plan's independent auditors did not perform auditing procedures with respect to this certified investment information, except for comparing such certified investment information to the related investment information included in the financial statements and ERISA-required supplemental schedule.

Note 4. Fair Value Measurements

Fair value, as defined under GAAP, is an exit price representing the price that would be received to sell an asset or paid to transfer a liability in an orderly transaction between market participants at the measurement date. GAAP establishes a three-tier fair value hierarchy which prioritizes the inputs used in measuring fair value. These tiers include:

- Level 1** Observable inputs such as quoted prices in active markets.
- Level 2** Inputs other than quoted prices in active markets that are either directly or indirectly observable.
- Level 3** Unobservable inputs about which little or no market data exists, therefore requiring an entity to develop its own assumptions.

Assets and liabilities are classified in their entirety based on the lowest level of input that is significant to the fair value measurement. The Plan's assessment of the significance of a particular input to the fair value measurement requires judgment and may affect the valuation of fair value assets and liabilities and their placement within the fair value hierarchy levels.

Mossy Companies Salary Deferral 401(k) Profit Sharing Plan
Notes to Financial Statements
December 31, 2024 and 2023

There have been no changes in the methodologies used at December 31, 2024 and 2023. The following is a description of the valuation methodologies used for assets measured at fair value:

Pooled Separate Accounts

The Plan invests in pooled separate accounts for which quoted prices are not available in active markets for identical instruments. The Plan utilizes the net asset value ("NAV") of units as determined by Principal as a practical expedient to estimate fair value. Because quoted prices in active markets for identical assets are not available, these prices are determined using observable market information such as quotes from less active markets and/or quoted prices of securities with similar characteristics. Pooled separate accounts are not required to be classified within a level on the fair value hierarchy.

Stable Value Collective Trust Fund

The Plan invests in a stable value collective trust fund for which quoted prices are not available in active markets for identical instruments. The Plan utilizes the NAV per share provided by Principal as a practical expedient to estimate fair value. This practical expedient would not be used if it is determined to be probable that the fund will sell the investment for an amount different from the reported NAV. Participant transactions (purchases and sales) may occur daily. If the Plan initiates a full redemption of the stable value collective trust fund, the issuer reserves the right to require 12 months' notification in order to ensure that securities liquidations will be carried out in an orderly business manner. The stable value collective trust fund is not required to be classified within a level on the fair value hierarchy.

Collective Investment Trust Funds

These funds are valued at the NAV of units of the collective fund. The NAV is used as a practical expedient to estimate fair value. This practical expedient would not be used if it is determined to be probable that the funds will sell the investment for an amount different from the reported net asset value. Participant transactions (purchases and sales) may occur daily. If the Plan initiates a full redemption of the collective trust, the issuer reserves the right to require 30 days' notification in order to ensure that securities liquidations will be carried out in an orderly business manner. Collective investment trust funds are not required to be classified within a level on the fair value hierarchy.

Mutual Funds

Mutual funds are publicly traded investments and are valued daily at the closing price reported on the active market on which the funds are traded.

The following tables set forth by level within the fair value hierarchy present the Plan's assets accounted for at fair value on a recurring basis as of December 31, 2024 and 2023.

	December 31, 2024			
	Fair Value	Fair Value Measurements Using		
		Quoted Prices in Active Markets for Identical Assets (Level 1)	Significant Other Observable Inputs (Level 2)	Significant Unobservable Inputs (Level 3)
Mutual funds	\$ 4,935,776	\$ 4,935,776	\$ -	\$ -
Investment measured at NAV ^(A)	48,022,754			
Investments at fair value	<u>\$ 52,958,530</u>			

UNITED STATES DEPARTMENT OF JUSTICE
FEDERAL BUREAU OF INVESTIGATION
WASHINGTON, D. C. 20535

MEMORANDUM FOR THE DIRECTOR

DATE: 10/15/68

TO: DIRECTOR

FROM: SAC, NEW YORK (100-100000)

SUBJECT: [Illegible]

[Illegible text]

[Illegible text]

[Illegible text]

[Illegible text]

[Illegible text]

[Illegible text]

[Illegible text]

[Illegible text]

[Illegible text]

[Illegible text]

[Illegible text]

[Illegible text]

[Illegible text]

[Illegible text]

[Illegible text]

[Illegible text]

[Illegible text]

Mossy Companies Salary Deferral 401(k) Profit Sharing Plan
Notes to Financial Statements
December 31, 2024 and 2023

	December 31, 2023			
	Fair Value	Fair Value Measurements Using		
		Quoted Prices in Active Markets for Identical Assets (Level 1)	Significant Other Observable Inputs (Level 2)	Significant Unobservable Inputs (Level 3)
Mutual funds	\$ 3,185,964	\$ 3,185,964	\$ -	\$ -
Investment measured at NAV ^(A)	<u>44,084,400</u>			
Investments at fair value	<u>\$ 47,270,364</u>			

(A) In accordance with GAAP, certain investments that were measured at NAV per share (or its equivalent) have not been classified in the fair value hierarchy. The fair value amounts presented in this table are intended to permit reconciliation of the fair value hierarchy to the line items presented in the statements of net assets available for benefits.

The following table summarizes investments for which fair value is measured using the NAV per share practical expedient as of December 31, 2024 and 2023. There are no participant redemption restrictions for these investments; the redemption notice period is applicable only to the Plan.

	Fair Value at December 31, 2024	Fair Value at December 31, 2023	Unfunded Commitments	Redemption Frequency	Redemption Notice Period
Pooled separate accounts	\$ 15,758,659	\$ 16,586,388	None	Daily	12–36 months
Stable value collective trust fund	2,680,907	4,298,058	None	Daily	12 months
Collective investment trust funds	<u>29,583,188</u>	<u>23,199,954</u>	None	Daily	30 days
	<u>\$ 48,022,754</u>	<u>\$ 44,084,400</u>			

The preceding methods described may produce a fair value calculation that may not be indicative of net realizable value or reflective of future values. Furthermore, although the Plan believes its valuation methods are appropriate and consistent with other market participants, the use of different methodologies or assumptions to determine the fair value of certain financial instruments could result in a different fair value measurement at the reporting date.

Note 5. Exempt Party-in-Interest Transactions

Certain plan investments are shares of investment accounts managed by an affiliate of Principal. Principal is the custodian defined by the Plan and, therefore, these transactions qualify as party-in-interest transactions. Fees paid by the Plan for investment management services were included as a reduction of the return earned on each account. Fees paid by the Plan to Principal for administrative services totaled \$38,581 for the year ended December 31, 2024.

IN SENATE,
January 11, 1961.

REPORT
OF THE
ATTORNEY GENERAL
ON THE
PROCEEDINGS OF THE
COMMISSIONERS OF THE
LAND COMMISSION
DURING THE
YEAR 1960.

PREPARED BY THE
ATTORNEY GENERAL
AND
THE
COMMISSIONERS OF THE
LAND COMMISSION.

SALE OF LANDS
IN THE STATE OF CALIFORNIA
DURING THE YEAR 1960.

THE
LAND COMMISSION
OF THE
STATE OF CALIFORNIA
HAS THE HONOR TO ANNOUNCE
THE RESULTS OF THE
SALES OF LANDS
DURING THE YEAR 1960.

THE
LAND COMMISSION
OF THE
STATE OF CALIFORNIA
HAS THE HONOR TO ANNOUNCE
THE RESULTS OF THE
SALES OF LANDS
DURING THE YEAR 1960.

Mossy Companies Salary Deferral 401(k) Profit Sharing Plan
Notes to Financial Statements
December 31, 2024 and 2023

Note 6. Plan Termination

Although it has not expressed any intent to do so, the Company has the right under the Plan to discontinue its contributions at any time and terminate the Plan subject to the provisions of ERISA. In the event of Plan termination, participants will become fully vested in their accounts.

Note 7. Tax Status

The Plan has not obtained a determination letter from the Internal Revenue Service ("IRS") stating that the Plan was in compliance with the applicable requirement of the IRC. The Plan is relying on the IRS approval of the prototype plan that it is utilizing. The IRS has determined and informed the document sponsor by a letter dated June 30, 2020, that the prototype plan document was designed in accordance with applicable sections of the IRC. The Plan administrator believes that the Plan is currently designed and being operated in compliance with the applicable requirements of the IRC. Therefore, the Plan administrator believes that the Plan was qualified and the related trust was tax-exempt as of the financial statement date.

GAAP requires Plan management to evaluate tax positions taken by the Plan and recognize a tax liability (or asset) if the Plan has taken an uncertain position that more likely than not would not be sustained upon examination by the IRS. The Plan administrator has analyzed the tax positions taken by the Plan and has concluded that as of December 31, 2024 and 2023, there are no uncertain positions taken or expected to be taken that would require recognition of a liability or disclosure in the financial statements.

Note 8. Risks and Uncertainties

The Plan invests in various investment securities. Investment securities, in general, are exposed to various risks, such as interest rate, credit, and overall market volatility. Due to the level of risk associated with certain investment securities, it is at least reasonably possible that changes in the values of investment securities will occur in the near term and that such changes could materially affect participants' account balances and the amounts reported in the statements of net assets available for benefits.

Supplemental Schedule

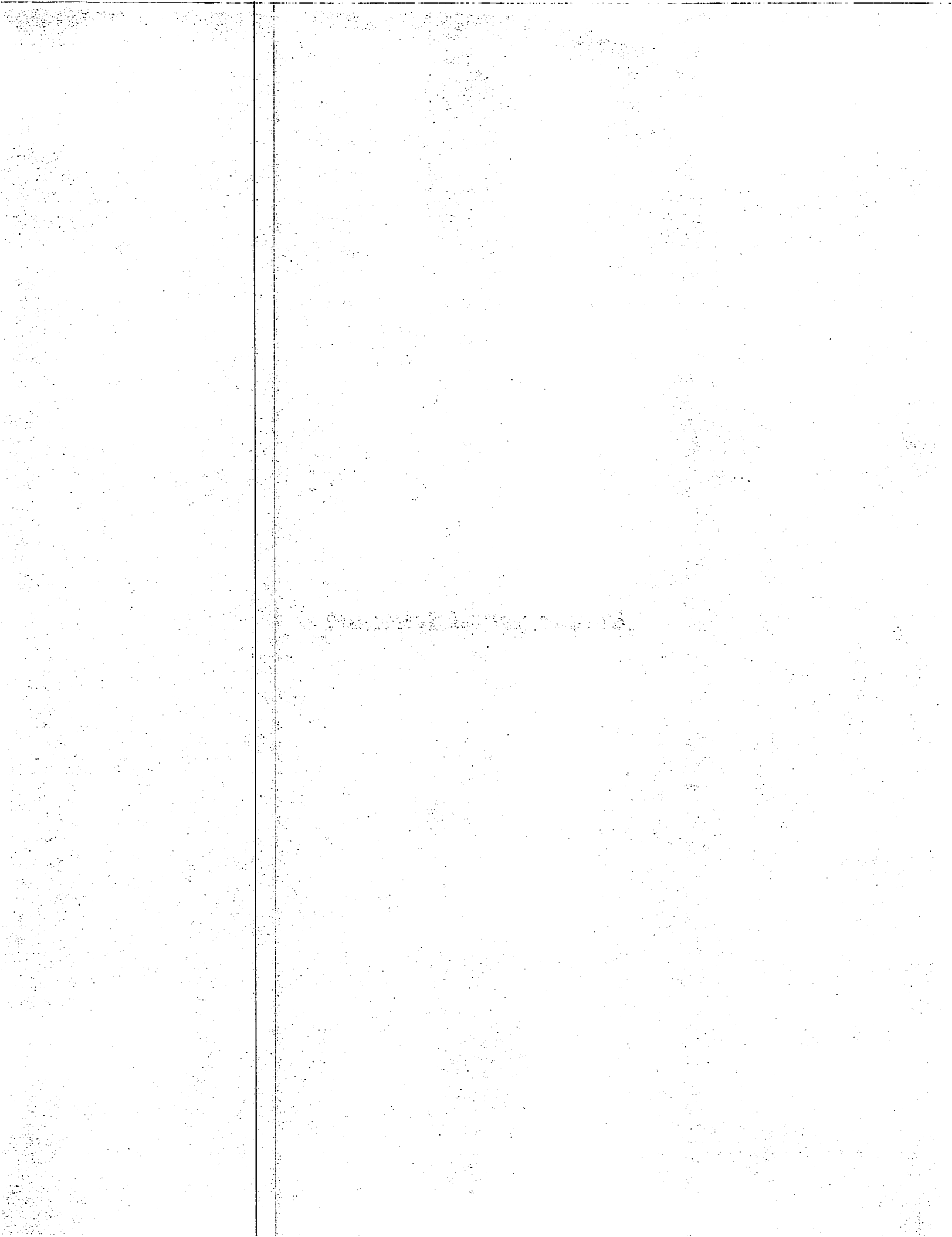

Mossy Companies Salary Deferral 401(k) Profit Sharing Plan
EIN 95-3767471 PN 001
Schedule H, Line 4i – Schedule of Assets (Held at End of Year)
December 31, 2024

(a)	(b) Identity of Issue, Borrower, Lessor or Similar Party	(c) Description of Investment Including Maturity Date, Rate of Interest, Collateral, Par or Maturity Value	(d) Cost**	(e) Current Value
Pooled Separate Accounts				
*	Principal Life Insurance Company	Prin Bond Market Index SA-R6		\$ 100,419
*	Principal Life Insurance Company	Prin Core Fix Inc Sep Acct-R6		827,614
*	Principal Life Insurance Company	Prin Intl Equity Index SA-R6		302,979
*	Principal Life Insurance Company	Prin LgCap S&P 500 Index SA-R6		8,454,302
*	Principal Life Insurance Company	Prin MidCap Sep Acct-I2		3,570,468
*	Principal Life Insurance Company	Prin SmallCap Value II SA-I2		301,151
*	Principal Life Insurance Company	Prin SmCap S&P 600 Index SA-R6		2,201,726
Total Pooled Separate Accounts				<u>15,758,659</u>
Mutual Funds				
	JPMorgan	JP Morgan Large Cap Gwth R4 FD		2,696,117
	Fidelity Management & Research	Fidelity Adv Gov't Inc I Fund		661,839
	Fidelity Management & Research	Fidelity Advisr Intrnl Gr I Fd		1,577,820
Total Mutual Funds				<u>4,935,776</u>
Collective Investment Trust Funds				
	Great Gray Trust Company	Fund R2 Conserv 2045 R2		281,979
	Great Gray Trust Company	Mid Cap Value I2 Fund		1,102,906
	Great Gray Trust Company	large Cap Value I2 Fund		1,000,986
	Great Gray Trust Company	Retirepilot Agg Ret Fund R2		96,652
	Great Gray Trust Company	Retirepilot Agg 2035 Fund R2		466,453
	Great Gray Trust Company	Retirepilot Agg 2045 Fund R2		1,370,526
	Great Gray Trust Company	Retirepilot Agg 2055 Fund R2		544,344
	Great Gray Trust Company	Retirepilot Agg 2065 Fund R2		15,360
	Great Gray Trust Company	Retirepilot Conserv 2035 R2		40,138
	Great Gray Trust Company	Retirepilot Conserv 2055 R2		226,871
	Great Gray Trust Company	Retirepilot Conserv 2065 R2		56,686
	Great Gray Trust Company	Retirepilot Conserv Ret R2		488,145
	Great Gray Trust Company	Retirepilot Mod Ret Fund R2		2,146,636
	Great Gray Trust Company	Retirepilot Mod 2035 Fund R2		4,665,936
	Great Gray Trust Company	Retirepilot Mod 2045 Fund R2		8,638,506
	Great Gray Trust Company	Retirepilot Mod 2055 Fund R2		7,422,360
	Great Gray Trust Company	Retirepilot Mod 2065 Fund R2		831,330
	Great Gray Trust Company	Small Cap Growth Fund II I2		187,374
Total Collective Investment Trust Funds				<u>29,583,188</u>
*	Principal Global Investors Trust	Stable Value Fund		<u>2,680,907</u>
*	Participant Loans***	Interest rates from 5.25% to 10.50% maturing through December 2029		<u>2,579,315</u>
				<u>\$ 55,537,845</u>

* Indicates party in interest.

** Cost information is omitted for participant-directed investments.

*** The accompanying financial statements classify participant loans as notes receivable from participants.

THE UNIVERSITY OF CHICAGO

PHILOSOPHY DEPARTMENT

PHILOSOPHY 101

LECTURE NOTES

LECTURE 1

THE PHENOMENON OF CONSCIOUSNESS

1.1 THE HARD PROBLEM

1.2 THE SOFT PROBLEM

1.3 THE EASY PROBLEM

1.4 THE MEASUREMENT PROBLEM

1.5 THE REDUCTION PROBLEM

1.6 THE EXPLANATION PROBLEM

1.7 THE UNIFICATION PROBLEM

1.8 THE COHERENCE PROBLEM

1.9 THE INTEGRATION PROBLEM

1.10 THE COMPLETION PROBLEM

1.11 THE CLARIFICATION PROBLEM

1.12 THE RESOLUTION PROBLEM

1.13 THE ELUCIDATION PROBLEM

1.14 THE ILLUMINATION PROBLEM

1.15 THE ENLIGHTENMENT PROBLEM

1.16 THE AWAKENING PROBLEM

1.17 THE AWAKE PROBLEM

1.18 THE AWARE PROBLEM

1.19 THE ATTENTIVE PROBLEM

1.20 THE ALERT PROBLEM

1.21 THE AWARENESS PROBLEM

1.22 THE ATTENTION PROBLEM

1.23 THE ALERTNESS PROBLEM

1.24 THE AWARENESS PROBLEM

1.25 THE ATTENTION PROBLEM

SCHEDULE H, line 4i - SCHEDULE OF ASSETS (HELD AT END OF YEAR)

06/10/25

00

CGS2339 ANNUITY CONTRACT NUMBER 4-31463

SCHEDULE H, line 4i - SCHEDULE OF ASSETS (HELD AT END OF YEAR)

M C S D 401() P
 EIN 95.3767471
 PLAN NUMBER 001
 PLAN YEAR 01/01/2024 TO 12/31/2024

(A) Identity of issuer, borrower, lessor or similar party.	(B) Description of investment including maturity date, rate of interest, collateral, par or maturity value.	(C) Description of investment including maturity date, rate of interest, collateral, par or maturity value.	(D) Cost	(E) Current Value
Fidelity Investments	Registered Investment Company Fidelity Adv Gov't Inc I Fund	Registered Investment Company Fidelity Adv Gov't Inc I Fund	\$ 0.00	\$ 661,839.07
Fidelity Investments	Registered Investment Company Fidelity Advisr Intrnl Gr I Fd	Registered Investment Company Fidelity Advisr Intrnl Gr I Fd	\$ 0.00	\$ 1,577,819.67
GREAT GRAY TRUST COMPANY	Common/Collective Trust Fund R2 Conserv 2045 R2	Common/Collective Trust Fund R2 Conserv 2045 R2	\$ 0.00	\$ 281,978.94
JPMorgan	Registered Investment Company JP MORGAN LARGE CAP GWTH R4 FD	Registered Investment Company JP MORGAN LARGE CAP GWTH R4 FD	\$ 0.00	\$ 2,696,117.43
GREAT GRAY TRUST COMPANY	Common/Collective Trust LARGE CAP VALUE I2 FUND	Common/Collective Trust LARGE CAP VALUE I2 FUND	\$ 0.00	\$ 1,000,986.31
GREAT GRAY TRUST COMPANY	Common/Collective Trust Mid Cap Value I2 Fund	Common/Collective Trust Mid Cap Value I2 Fund	\$ 0.00	\$ 1,102,906.03
* Principal Life Insurance Company	Pooled Separate Accounts Prin Bond Market Index SA-R6	Pooled Separate Accounts Prin Bond Market Index SA-R6	\$ 0.00	\$ 100,419.08
* Principal Life Insurance Company	Pooled Separate Accounts Prin Core Fix Inc Sep Acct-R6	Pooled Separate Accounts Prin Core Fix Inc Sep Acct-R6	\$ 0.00	\$ 827,614.13
* Principal Life Insurance Company	Pooled Separate Accounts Prin Intl Equity Index SA-R6	Pooled Separate Accounts Prin Intl Equity Index SA-R6	\$ 0.00	\$ 302,978.79
* Principal Life Insurance Company	Pooled Separate Accounts Prin IgCap S&P 500 Index SA-R6	Pooled Separate Accounts Prin IgCap S&P 500 Index SA-R6	\$ 0.00	\$ 8,454,302.56
* Principal Life Insurance Company	Pooled Separate Accounts Prin MidCap Sep Acct-I2	Pooled Separate Accounts Prin MidCap Sep Acct-I2	\$ 0.00	\$ 3,570,468.41
* Principal Life Insurance Company	Pooled Separate Accounts Prin SmallCap Value II SA-I2	Pooled Separate Accounts Prin SmallCap Value II SA-I2	\$ 0.00	\$ 301,150.59
* Principal Life Insurance Company	Pooled Separate Accounts Prin SmCap S&P 600 Index SA-R6	Pooled Separate Accounts Prin SmCap S&P 600 Index SA-R6	\$ 0.00	\$ 2,201,725.56
* Principal Global Investors Trust Co	Common/Collective Trust Principal Stable Value Select	Common/Collective Trust Principal Stable Value Select	\$ 0.00	\$ 2,680,907.00
GREAT GRAY TRUST COMPANY	Common/Collective Trust RetirePilot Agg Ret Fund R2	Common/Collective Trust RetirePilot Agg Ret Fund R2	\$ 0.00	\$ 96,652.39

SCHEDULE H, line 4i - SCHEDULE OF ASSETS (HELD AT END OF YEAR)

SCHEDULE H, line 4i - SCHEDULE OF ASSETS (HELD AT END OF YEAR)

M C S D 401() P
 EIN 95.3767471
 PLAN NUMBER 001
 PLAN YEAR 01/01/2024 TO 12/31/2024

(A)	(B) Identity of issuer, borrower, lessor or similar party.	(C) Description of investment including maturity date, rate of interest, collateral, par or maturity value.	(D) Cost	(E) Current Value
	GREAT GRAY TRUST COMPANY	Common/Collective Trust RetirePilot Agg 2035 Fund R2	\$ 0.00	\$ 466,452.90
	GREAT GRAY TRUST COMPANY	Common/Collective Trust RetirePilot Agg 2045 Fund R2	\$ 0.00	\$ 1,370,525.59
	GREAT GRAY TRUST COMPANY	Common/Collective Trust RetirePilot Agg 2055 Fund R2	\$ 0.00	\$ 544,344.20
	GREAT GRAY TRUST COMPANY	Registered Investment Company RetirePilot Conserv 2035 R2	\$ 0.00	\$ 40,137.50
	GREAT GRAY TRUST COMPANY	Common/Collective Trust RetirePilot Conserv 2055 R2	\$ 0.00	\$ 226,871.32
	GREAT GRAY TRUST COMPANY	Common/Collective Trust RetirePilot Conserv 2065 R2	\$ 0.00	\$ 56,684.52
	GREAT GRAY TRUST COMPANY	Common/Collective Trust RetirePilot Mod Ret Fund R2	\$ 0.00	\$ 2,146,635.58
	GREAT GRAY TRUST COMPANY	Common/Collective Trust RetirePilot Mod 2035 Fund R2	\$ 0.00	\$ 4,665,935.91
	GREAT GRAY TRUST COMPANY	Common/Collective Trust RetirePilot Mod 2045 Fund R2	\$ 0.00	\$ 8,638,505.87
	GREAT GRAY TRUST COMPANY	Common/Collective Trust RetirePilot Mod 2055 Fund R2	\$ 0.00	\$ 7,422,360.10
	GREAT GRAY TRUST COMPANY	Common/Collective Trust RetirePilot Mod 2065 Fund R2	\$ 0.00	\$ 831,330.30
	GREAT GRAY TRUST COMPANY	Common/Collective Trust RETIREPILOT AGG 2065 FUND R2	\$ 0.00	\$ 15,360.27
	GREAT GRAY TRUST COMPANY	Common/Collective Trust RETIREPILOT CONSERV RET R2	\$ 0.00	\$ 488,145.29
	GREAT GRAY TRUST COMPANY	Common/Collective Trust Small Cap Growth Fund II I2	\$ 0.00	\$ 187,374.31
*	Participant Loans	Range of Interest Rates Rates Range From 5.25% To 10.50%	\$ 0.00	\$ 2,579,315.00