

Form 5500

Department of the Treasury  
Internal Revenue Service

Department of Labor  
Employee Benefits Security  
Administration

Pension Benefit Guaranty Corporation

Annual Return/Report of Employee Benefit Plan

This form is required to be filed for employee benefit plans under sections 104 and 4065 of the Employee Retirement Income Security Act of 1974 (ERISA) and sections 6057(b) and 6058(a) of the Internal Revenue Code (the Code).

▶ Complete all entries in accordance with the instructions to the Form 5500.

OMB Nos. 1210-0110  
1210-0089

2024

This Form is Open to Public Inspection

Part I Annual Report Identification Information

For calendar plan year 2024 or fiscal plan year beginning 01/01/2024 and ending 12/31/2024

- A This return/report is for: [ ] a multiemployer plan [ ] a multiple-employer plan (Filers checking this box must provide participating employer information in accordance with the form instructions.) [X] a single-employer plan [ ] a DFE (specify) \_\_\_\_
B This return/report is: [ ] the first return/report [ ] the final return/report [ ] an amended return/report [ ] a short plan year return/report (less than 12 months)
C If the plan is a collectively-bargained plan, check here. . . . . [ ]
D Check box if filing under: [X] Form 5558 [ ] automatic extension [ ] the DFVC program [ ] special extension (enter description)
E If this is a retroactively adopted plan permitted by SECURE Act section 201, check here. . . . . [ ]

Part II Basic Plan Information—enter all requested information

1a Name of plan: MES, INC. 401(K) PLAN
1b Three-digit plan number (PN): 001
1c Effective date of plan: 01/01/1997
2a Plan sponsor's name (employer, if for a single-employer plan): MANUFACTURING ENGINEERING SYSTEMS, INC
2b Employer Identification Number (EIN): 52-1853553
2c Plan Sponsor's telephone number: 301-740-2311
2d Business code (see instructions): 541330

Caution: A penalty for the late or incomplete filing of this return/report will be assessed unless reasonable cause is established.

Under penalties of perjury and other penalties set forth in the instructions, I declare that I have examined this return/report, including accompanying schedules, statements and attachments, as well as the electronic version of this return/report, and to the best of my knowledge and belief, it is true, correct, and complete.

Table with 4 columns: SIGN HERE, Signature of plan administrator, Date, Enter name of individual signing as plan administrator. Includes rows for employer/plan sponsor and DFE.

For Paperwork Reduction Act Notice, see the Instructions for Form 5500.

Form 5500 (2024) v. 240311

<b>3a</b> Plan administrator's name and address <input checked="" type="checkbox"/> Same as Plan Sponsor	<b>3b</b> Administrator's EIN	
	<b>3c</b> Administrator's telephone number	
<b>4</b> If the name and/or EIN of the plan sponsor or the plan name has changed since the last return/report filed for this plan, enter the plan sponsor's name, EIN, the plan name and the plan number from the last return/report: <b>a</b> Sponsor's name <b>c</b> Plan Name	<b>4b</b> EIN	
	<b>4d</b> PN	
<b>5</b> Total number of participants at the beginning of the plan year	<b>5</b>	447
<b>6</b> Number of participants as of the end of the plan year unless otherwise stated (welfare plans complete only lines <b>6a(1)</b> , <b>6a(2)</b> , <b>6b</b> , <b>6c</b> , and <b>6d</b> ). <b>a(1)</b> Total number of active participants at the beginning of the plan year ..... <b>a(2)</b> Total number of active participants at the end of the plan year ..... <b>b</b> Retired or separated participants receiving benefits..... <b>c</b> Other retired or separated participants entitled to future benefits ..... <b>d</b> Subtotal. Add lines <b>6a(2)</b> , <b>6b</b> , and <b>6c</b> ..... <b>e</b> Deceased participants whose beneficiaries are receiving or are entitled to receive benefits. .... <b>f</b> Total. Add lines <b>6d</b> and <b>6e</b> ..... <b>g(1)</b> Number of participants with account balances as of the beginning of the plan year (only defined contribution plans complete this item) ..... <b>g(2)</b> Number of participants with account balances as of the end of the plan year (only defined contribution plans complete this item) ..... <b>h</b> Number of participants who terminated employment during the plan year with accrued benefits that were less than 100% vested.....	<b>6a(1)</b>	264
	<b>6a(2)</b>	286
	<b>6b</b>	0
	<b>6c</b>	150
	<b>6d</b>	436
	<b>6e</b>	0
	<b>6f</b>	436
	<b>6g(1)</b>	349
<b>6g(2)</b>	349	
<b>6h</b>	0	
<b>7</b> Enter the total number of employers obligated to contribute to the plan (only multiemployer plans complete this item) .....	<b>7</b>	

**8a** If the plan provides pension benefits, enter the applicable pension feature codes from the List of Plan Characteristics Codes in the instructions:  
2E 2F 2G 2J 2K 2T 3D 3H

**b** If the plan provides welfare benefits, enter the applicable welfare feature codes from the List of Plan Characteristics Codes in the instructions:

<b>9a</b> Plan funding arrangement (check all that apply)	<b>9b</b> Plan benefit arrangement (check all that apply)
(1) <input checked="" type="checkbox"/> Insurance	(1) <input checked="" type="checkbox"/> Insurance
(2) <input type="checkbox"/> Code section 412(e)(3) insurance contracts	(2) <input type="checkbox"/> Code section 412(e)(3) insurance contracts
(3) <input checked="" type="checkbox"/> Trust	(3) <input checked="" type="checkbox"/> Trust
(4) <input type="checkbox"/> General assets of the sponsor	(4) <input type="checkbox"/> General assets of the sponsor

**10** Check all applicable boxes in 10a and 10b to indicate which schedules are attached, and, where indicated, enter the number attached. (See instructions)

**a Pension Schedules**

- (1)  **R** (Retirement Plan Information)
- (2)  **MB** (Multiemployer Defined Benefit Plan and Certain Money Purchase Plan Actuarial Information) - signed by the plan actuary
- (3)  **SB** (Single-Employer Defined Benefit Plan Actuarial Information) - signed by the plan actuary
- (4)  **DCG** (Individual Plan Information) – Number Attached \_\_\_\_\_
- (5)  **MEP** (Multiple-Employer Retirement Plan Information)

**b General Schedules**

- (1)  **H** (Financial Information)
- (2)  **I** (Financial Information – Small Plan)
- (3)  **A** (Insurance Information) – Number Attached 1
- (4)  **C** (Service Provider Information)
- (5)  **D** (DFE/Participating Plan Information)
- (6)  **G** (Financial Transaction Schedules)

---

**Part III Form M-1 Compliance Information (to be completed by welfare benefit plans)**

---

**11a** If the plan provides welfare benefits, was the plan subject to the Form M-1 filing requirements during the plan year? (See instructions and 29 CFR 2520.101-2.) .....  Yes  No

If "Yes" is checked, complete lines 11b and 11c.

---

**11b** Is the plan currently in compliance with the Form M-1 filing requirements? (See instructions and 29 CFR 2520.101-2.) .....  Yes  No

**11c** Enter the Receipt Confirmation Code for the 2024 Form M-1 annual report. If the plan was not required to file the 2024 Form M-1 annual report, enter the Receipt Confirmation Code for the most recent Form M-1 that was required to be filed under the Form M-1 filing requirements. (Failure to enter a valid Receipt Confirmation Code will subject the Form 5500 filing to rejection as incomplete.)

Receipt Confirmation Code \_\_\_\_\_

---

<p><b>SCHEDULE A</b> <b>(Form 5500)</b></p> <p>Department of the Treasury Internal Revenue Service</p> <hr/> <p>Department of Labor Employee Benefits Security Administration</p> <hr/> <p>Pension Benefit Guaranty Corporation</p>	<p><b>Insurance Information</b></p> <p>This schedule is required to be filed under section 104 of the Employee Retirement Income Security Act of 1974 (ERISA).</p> <p>▶ <b>File as an attachment to Form 5500.</b></p> <p>▶ Insurance companies are required to provide the information pursuant to ERISA section 103(a)(2).</p>	<p>OMB No. 1210-0110</p> <hr/> <p><b>2024</b></p> <hr/> <p><b>This Form is Open to Public Inspection</b></p>
---	--	--

For calendar plan year 2024 or fiscal plan year beginning **01/01/2024** and ending **12/31/2024**

<p><b>A</b> Name of plan <b>MES, INC. 401(K) PLAN</b></p>	<p><b>B</b> Three-digit plan number (PN) ▶</p>	<p><b>001</b></p>
<p><b>C</b> Plan sponsor's name as shown on line 2a of Form 5500 <b>MANUFACTURING ENGINEERING SYSTEMS, INC</b></p>	<p><b>D</b> Employer Identification Number (EIN) <b>52-1853553</b></p>	

**Part I Information Concerning Insurance Contract Coverage, Fees, and Commissions** Provide information for each contract on a separate Schedule A. Individual contracts grouped as a unit in Parts II and III can be reported on a single Schedule A.

**1 Coverage Information:**

**(a)** Name of insurance carrier  
**TRANSAMERICA LIFE INSURANCE COMPANY**

(b) EIN	(c) NAIC code	(d) Contract or identification number	(e) Approximate number of persons covered at end of policy or contract year	Policy or contract year	
				(f) From	(g) To
39-0989781	86231	513151-000	349	01/01/2024	12/31/2024

**2 Insurance fee and commission information.** Enter the total fees and total commissions paid. List in line 3 the agents, brokers, and other persons in descending order of the amount paid.

<p><b>(a)</b> Total amount of commissions paid</p> <p style="text-align: center;">0</p>	<p><b>(b)</b> Total amount of fees paid</p> <p style="text-align: center;">5971</p>
---	---

**3 Persons receiving commissions and fees.** (Complete as many entries as needed to report all persons).

**(a)** Name and address of the agent, broker, or other person to whom commissions or fees were paid

**RETIREMENT PLANNERS & ADMINISTRATOR**                      **7639 LEESBURG PIKE**  
**FALLS CHURCH, VA 22043**

(b) Amount of sales and base commissions paid	Fees and other commissions paid		(e) Organization code
	(c) Amount	(d) Purpose	
	5971	TPA FEES	5

**(a)** Name and address of the agent, broker, or other person to whom commissions or fees were paid

(b) Amount of sales and base commissions paid	Fees and other commissions paid		(e) Organization code
	(c) Amount	(d) Purpose	

(a) Name and address of the agent, broker, or other person to whom commissions or fees were paid

(b) Amount of sales and base commissions paid	Fees and other commissions paid		(e) Organization code
	(c) Amount	(d) Purpose	

(a) Name and address of the agent, broker, or other person to whom commissions or fees were paid

(b) Amount of sales and base commissions paid	Fees and other commissions paid		(e) Organization code
	(c) Amount	(d) Purpose	

(a) Name and address of the agent, broker, or other person to whom commissions or fees were paid

(b) Amount of sales and base commissions paid	Fees and other commissions paid		(e) Organization code
	(c) Amount	(d) Purpose	

(a) Name and address of the agent, broker, or other person to whom commissions or fees were paid

(b) Amount of sales and base commissions paid	Fees and other commissions paid		(e) Organization code
	(c) Amount	(d) Purpose	

(a) Name and address of the agent, broker, or other person to whom commissions or fees were paid

(b) Amount of sales and base commissions paid	Fees and other commissions paid		(e) Organization code
	(c) Amount	(d) Purpose	

**Part II Investment and Annuity Contract Information**  
 Where individual contracts are provided, the entire group of such individual contracts with each carrier may be treated as a unit for purposes of this report.

<b>4</b> Current value of plan's interest under this contract in the general account at year end .....	<b>4</b>	153926
<b>5</b> Current value of plan's interest under this contract in separate accounts at year end.....	<b>5</b>	0

**6** Contracts With Allocated Funds:

**a** State the basis of premium rates ▶

<b>b</b> Premiums paid to carrier .....	<b>6b</b>	
<b>c</b> Premiums due but unpaid at the end of the year .....	<b>6c</b>	
<b>d</b> If the carrier, service, or other organization incurred any specific costs in connection with the acquisition or retention of the contract or policy, enter amount. .... Specify nature of costs ▶	<b>6d</b>	

**e** Type of contract: (1)  individual policies (2)  group deferred annuity  
 (3)  other (specify) ▶

**f** If contract purchased, in whole or in part, to distribute benefits from a terminating plan, check here ▶

**7** Contracts With Unallocated Funds (Do not include portions of these contracts maintained in separate accounts)

**a** Type of contract: (1)  deposit administration (2)  immediate participation guarantee  
 (3)  guaranteed investment (4)  other ▶ STABLE VALUE OPTION

**b** Balance at the end of the previous year ..... **7b** 137314

<b>c</b> Additions: (1) Contributions deposited during the year .....	<b>7c(1)</b>	19791
(2) Dividends and credits.....	<b>7c(2)</b>	0
(3) Interest credited during the year.....	<b>7c(3)</b>	2252
(4) Transferred from separate account .....	<b>7c(4)</b>	3129
(5) Other (specify below).....	<b>7c(5)</b>	6

▶ FORFEITURE CREDITS

(6) Total additions ..... **7c(6)** 25178

**d** Total of balance and additions (add lines **7b** and **7c(6)**) ..... **7d** 162492

**e** Deductions:

(1) Disbursed from fund to pay benefits or purchase annuities during year	<b>7e(1)</b>	3612
(2) Administration charge made by carrier.....	<b>7e(2)</b>	65
(3) Transferred to separate account .....	<b>7e(3)</b>	2720
(4) Other (specify below).....	<b>7e(4)</b>	2169

▶ FEES

(5) Total deductions ..... **7e(5)** 8566

**f** Balance at the end of the current year (subtract line **7e(5)** from line **7d**)..... **7f** 153926

**Part III Welfare Benefit Contract Information**  
 If more than one contract covers the same group of employees of the same employer(s) or members of the same employee organizations(s), the information may be combined for reporting purposes if such contracts are experience-rated as a unit. Where contracts cover individual employees, the entire group of such individual contracts with each carrier may be treated as a unit for purposes of this report.

**8** Benefit and contract type (check all applicable boxes)

- a**  Health (other than dental or vision)
- b**  Dental
- c**  Vision
- d**  Life insurance
- e**  Temporary disability (accident and sickness)
- f**  Long-term disability
- g**  Supplemental unemployment
- h**  Prescription drug
- i**  Stop loss (large deductible)
- j**  HMO contract
- k**  PPO contract
- l**  Indemnity contract
- m**  Other (specify) ▶

**9** Experience-rated contracts:

<b>a</b>	Premiums: (1) Amount received .....	<b>9a(1)</b>			
	(2) Increase (decrease) in amount due but unpaid .....	<b>9a(2)</b>			
	(3) Increase (decrease) in unearned premium reserve .....	<b>9a(3)</b>			
	(4) Earned ((1) + (2) - (3)) .....		<b>9a(4)</b>		0
<b>b</b>	Benefit charges (1) Claims paid .....	<b>9b(1)</b>			
	(2) Increase (decrease) in claim reserves .....	<b>9b(2)</b>			
	(3) Incurred claims (add (1) and (2)) .....		<b>9b(3)</b>		0
	(4) Claims charged .....		<b>9b(4)</b>		
<b>c</b>	Remainder of premium: (1) Retention charges (on an accrual basis) --				
	(A) Commissions .....	<b>9c(1)(A)</b>			
	(B) Administrative service or other fees .....	<b>9c(1)(B)</b>			
	(C) Other specific acquisition costs .....	<b>9c(1)(C)</b>			
	(D) Other expenses .....	<b>9c(1)(D)</b>			
	(E) Taxes .....	<b>9c(1)(E)</b>			
	(F) Charges for risks or other contingencies .....	<b>9c(1)(F)</b>			
	(G) Other retention charges .....	<b>9c(1)(G)</b>			
	(H) Total retention .....		<b>9c(1)(H)</b>		0
	(2) Dividends or retroactive rate refunds. (These amounts were <input type="checkbox"/> paid in cash, or <input type="checkbox"/> credited.) .....		<b>9c(2)</b>		
<b>d</b>	Status of policyholder reserves at end of year: (1) Amount held to provide benefits after retirement .....		<b>9d(1)</b>		
	(2) Claim reserves .....		<b>9d(2)</b>		
	(3) Other reserves .....		<b>9d(3)</b>		
<b>e</b>	Dividends or retroactive rate refunds due. (Do not include amount entered in line 9c(2).) .....		<b>9e</b>		

**10** Nonexperience-rated contracts:

<b>a</b>	Total premiums or subscription charges paid to carrier .....	<b>10a</b>		
<b>b</b>	If the carrier, service, or other organization incurred any specific costs in connection with the acquisition or retention of the contract or policy, other than reported in Part I, line 2 above, report amount. ....	<b>10b</b>		

Specify nature of costs.

**Part IV Provision of Information**

**11** Did the insurance company fail to provide any information necessary to complete Schedule A? .....  Yes  No

**12** If the answer to line 11 is "Yes," specify the information not provided. ▶

<b>SCHEDULE C</b> <b>(Form 5500)</b>  <small>Department of the Treasury Internal Revenue Service</small>  <small>Department of Labor Employee Benefits Security Administration</small>  <small>Pension Benefit Guaranty Corporation</small>	<b>Service Provider Information</b>  This schedule is required to be filed under section 104 of the Employee Retirement Income Security Act of 1974 (ERISA).  <b>▶ File as an attachment to Form 5500.</b>	<small>OMB No. 1210-0110</small>  <b>2024</b>  <b>This Form is Open to Public Inspection.</b>
--	--	---

For calendar plan year 2024 or fiscal plan year beginning **01/01/2024** and ending **12/31/2024**

<b>A</b> Name of plan <b>MES, INC. 401(K) PLAN</b>	<b>B</b> Three-digit plan number (PN) ▶	<b>001</b>
<b>C</b> Plan sponsor's name as shown on line 2a of Form 5500 <b>MANUFACTURING ENGINEERING SYSTEMS, INC</b>	<b>D</b> Employer Identification Number (EIN) <b>52-1853553</b>	

**Part I Service Provider Information (see instructions)**

You must complete this Part, in accordance with the instructions, to report the information required for **each person** who received, directly or indirectly, \$5,000 or more in total compensation (i.e., money or anything else of monetary value) in connection with services rendered to the plan or the person's position with the plan during the plan year. If a person received **only** eligible indirect compensation for which the plan received the required disclosures, you are required to answer line 1 but are not required to include that person when completing the remainder of this Part.

**1 Information on Persons Receiving Only Eligible Indirect Compensation**

**a** Check "Yes" or "No" to indicate whether you are excluding a person from the remainder of this Part because they received only eligible indirect compensation for which the plan received the required disclosures (see instructions for definitions and conditions)...  Yes  No

**b** If you answered line 1a "Yes," enter the name and EIN or address of each person providing the required disclosures for the service providers who received only eligible indirect compensation. Complete as many entries as needed (see instructions).

**(b)** Enter name and EIN or address of person who provided you disclosures on eligible indirect compensation

**(b)** Enter name and EIN or address of person who provided you disclosures on eligible indirect compensation

**(b)** Enter name and EIN or address of person who provided you disclosures on eligible indirect compensation

**(b)** Enter name and EIN or address of person who provided you disclosures on eligible indirect compensation

---

---

**(b)** Enter name and EIN or address of person who provided you disclosures on eligible indirect compensation

---

---

---

**(b)** Enter name and EIN or address of person who provided you disclosures on eligible indirect compensation

---

---

---

**(b)** Enter name and EIN or address of person who provided you disclosures on eligible indirect compensation

---

---

---

**(b)** Enter name and EIN or address of person who provided you disclosures on eligible indirect compensation

---

---

---

**(b)** Enter name and EIN or address of person who provided you disclosures on eligible indirect compensation

---

---

---

**(b)** Enter name and EIN or address of person who provided you disclosures on eligible indirect compensation

---

---

---

**(b)** Enter name and EIN or address of person who provided you disclosures on eligible indirect compensation

---

---

---

**(b)** Enter name and EIN or address of person who provided you disclosures on eligible indirect compensation

---

**2. Information on Other Service Providers Receiving Direct or Indirect Compensation.** Except for those persons for whom you answered "Yes" to line 1a above, complete as many entries as needed to list each person receiving, directly or indirectly, \$5,000 or more in total compensation (i.e., money or anything else of value) in connection with services rendered to the plan or their position with the plan during the plan year. (See instructions).

(a) Enter name and EIN or address (see instructions)

TRANSAMERICA RETIREMENT SOLUTIONS

13-3689044

(b) Service Code(s)	(c) Relationship to employer, employee organization, or person known to be a party-in-interest	(d) Enter direct compensation paid by the plan. If none, enter -0-.	(e) Did service provider receive indirect compensation? (sources other than plan or plan sponsor)	(f) Did indirect compensation include eligible indirect compensation, for which the plan received the required disclosures?	(g) Enter total indirect compensation received by service provider excluding eligible indirect compensation for which you answered "Yes" to element (f). If none, enter -0-.	(h) Did the service provider give you a formula instead of an amount or estimated amount?
15 37 52 62 64 67	RECORDKEEPER	45089	Yes <input checked="" type="checkbox"/> No <input type="checkbox"/>	Yes <input checked="" type="checkbox"/> No <input type="checkbox"/>	0	Yes <input type="checkbox"/> No <input checked="" type="checkbox"/>

(a) Enter name and EIN or address (see instructions)

UBS FINANCIAL SERVICES, INC.

13-2638166

(b) Service Code(s)	(c) Relationship to employer, employee organization, or person known to be a party-in-interest	(d) Enter direct compensation paid by the plan. If none, enter -0-.	(e) Did service provider receive indirect compensation? (sources other than plan or plan sponsor)	(f) Did indirect compensation include eligible indirect compensation, for which the plan received the required disclosures?	(g) Enter total indirect compensation received by service provider excluding eligible indirect compensation for which you answered "Yes" to element (f). If none, enter -0-.	(h) Did the service provider give you a formula instead of an amount or estimated amount?
27	INVESTMENT ADVISORY-PLAN	24509	Yes <input type="checkbox"/> No <input checked="" type="checkbox"/>	Yes <input type="checkbox"/> No <input type="checkbox"/>		Yes <input type="checkbox"/> No <input type="checkbox"/>

(a) Enter name and EIN or address (see instructions)

DAVIDSON DOYLE & HILTON LLP

54-1953476

(b) Service Code(s)	(c) Relationship to employer, employee organization, or person known to be a party-in-interest	(d) Enter direct compensation paid by the plan. If none, enter -0-.	(e) Did service provider receive indirect compensation? (sources other than plan or plan sponsor)	(f) Did indirect compensation include eligible indirect compensation, for which the plan received the required disclosures?	(g) Enter total indirect compensation received by service provider excluding eligible indirect compensation for which you answered "Yes" to element (f). If none, enter -0-.	(h) Did the service provider give you a formula instead of an amount or estimated amount?
10	AUDIT	8100	Yes <input type="checkbox"/> No <input checked="" type="checkbox"/>	Yes <input type="checkbox"/> No <input type="checkbox"/>		Yes <input type="checkbox"/> No <input type="checkbox"/>

**2. Information on Other Service Providers Receiving Direct or Indirect Compensation.** Except for those persons for whom you answered "Yes" to line 1a above, complete as many entries as needed to list each person receiving, directly or indirectly, \$5,000 or more in total compensation (i.e., money or anything else of value) in connection with services rendered to the plan or their position with the plan during the plan year. (See instructions).

(a) Enter name and EIN or address (see instructions)

RETIREMENT PLANNERS & ADMINISTRATOR

62-1038805

(b) Service Code(s)	(c) Relationship to employer, employee organization, or person known to be a party-in-interest	(d) Enter direct compensation paid by the plan. If none, enter -0-.	(e) Did service provider receive indirect compensation? (sources other than plan or plan sponsor)	(f) Did indirect compensation include eligible indirect compensation, for which the plan received the required disclosures?	(g) Enter total indirect compensation received by service provider excluding eligible indirect compensation for which you answered "Yes" to element (f). If none, enter -0-.	(h) Did the service provider give you a formula instead of an amount or estimated amount?
15 37 64	TPA	7923	Yes <input checked="" type="checkbox"/> No <input type="checkbox"/>	Yes <input checked="" type="checkbox"/> No <input type="checkbox"/>	0	Yes <input type="checkbox"/> No <input checked="" type="checkbox"/>

(a) Enter name and EIN or address (see instructions)

(b) Service Code(s)	(c) Relationship to employer, employee organization, or person known to be a party-in-interest	(d) Enter direct compensation paid by the plan. If none, enter -0-.	(e) Did service provider receive indirect compensation? (sources other than plan or plan sponsor)	(f) Did indirect compensation include eligible indirect compensation, for which the plan received the required disclosures?	(g) Enter total indirect compensation received by service provider excluding eligible indirect compensation for which you answered "Yes" to element (f). If none, enter -0-.	(h) Did the service provider give you a formula instead of an amount or estimated amount?
			Yes <input type="checkbox"/> No <input type="checkbox"/>	Yes <input type="checkbox"/> No <input type="checkbox"/>		Yes <input type="checkbox"/> No <input type="checkbox"/>

(a) Enter name and EIN or address (see instructions)

(b) Service Code(s)	(c) Relationship to employer, employee organization, or person known to be a party-in-interest	(d) Enter direct compensation paid by the plan. If none, enter -0-.	(e) Did service provider receive indirect compensation? (sources other than plan or plan sponsor)	(f) Did indirect compensation include eligible indirect compensation, for which the plan received the required disclosures?	(g) Enter total indirect compensation received by service provider excluding eligible indirect compensation for which you answered "Yes" to element (f). If none, enter -0-.	(h) Did the service provider give you a formula instead of an amount or estimated amount?
			Yes <input type="checkbox"/> No <input type="checkbox"/>	Yes <input type="checkbox"/> No <input type="checkbox"/>		Yes <input type="checkbox"/> No <input type="checkbox"/>

**Part I Service Provider Information (continued)**

3. If you reported on line 2 receipt of indirect compensation, other than eligible indirect compensation, by a service provider, and the service provider is a fiduciary or provides contract administrator, consulting, custodial, investment advisory, investment management, broker, or recordkeeping services, answer the following questions for (a) each source from whom the service provider received \$1,000 or more in indirect compensation and (b) each source for whom the service provider gave you a formula used to determine the indirect compensation instead of an amount or estimated amount of the indirect compensation. Complete as many entries as needed to report the required information for each source.

<b>(a)</b> Enter service provider name as it appears on line 2	<b>(b)</b> Service Codes (see instructions)	<b>(c)</b> Enter amount of indirect compensation
<b>(d)</b> Enter name and EIN (address) of source of indirect compensation	<b>(e)</b> Describe the indirect compensation, including any formula used to determine the service provider's eligibility for or the amount of the indirect compensation.	
<b>(a)</b> Enter service provider name as it appears on line 2	<b>(b)</b> Service Codes (see instructions)	<b>(c)</b> Enter amount of indirect compensation
<b>(d)</b> Enter name and EIN (address) of source of indirect compensation	<b>(e)</b> Describe the indirect compensation, including any formula used to determine the service provider's eligibility for or the amount of the indirect compensation.	
<b>(a)</b> Enter service provider name as it appears on line 2	<b>(b)</b> Service Codes (see instructions)	<b>(c)</b> Enter amount of indirect compensation
<b>(d)</b> Enter name and EIN (address) of source of indirect compensation	<b>(e)</b> Describe the indirect compensation, including any formula used to determine the service provider's eligibility for or the amount of the indirect compensation.	

**Part II Service Providers Who Fail or Refuse to Provide Information**

**4** Provide, to the extent possible, the following information for each service provider who failed or refused to provide the information necessary to complete this Schedule.

<b>(a)</b> Enter name and EIN or address of service provider (see instructions)	<b>(b)</b> Nature of Service Code(s)	<b>(c)</b> Describe the information that the service provider failed or refused to provide

<b>(a)</b> Enter name and EIN or address of service provider (see instructions)	<b>(b)</b> Nature of Service Code(s)	<b>(c)</b> Describe the information that the service provider failed or refused to provide

<b>(a)</b> Enter name and EIN or address of service provider (see instructions)	<b>(b)</b> Nature of Service Code(s)	<b>(c)</b> Describe the information that the service provider failed or refused to provide

<b>(a)</b> Enter name and EIN or address of service provider (see instructions)	<b>(b)</b> Nature of Service Code(s)	<b>(c)</b> Describe the information that the service provider failed or refused to provide

<b>(a)</b> Enter name and EIN or address of service provider (see instructions)	<b>(b)</b> Nature of Service Code(s)	<b>(c)</b> Describe the information that the service provider failed or refused to provide

<b>(a)</b> Enter name and EIN or address of service provider (see instructions)	<b>(b)</b> Nature of Service Code(s)	<b>(c)</b> Describe the information that the service provider failed or refused to provide

**Part III Termination Information on Accountants and Enrolled Actuaries (see instructions)**  
(complete as many entries as needed)

<b>a</b> Name:	<b>b</b> EIN:
<b>c</b> Position:	
<b>d</b> Address:	<b>e</b> Telephone:

Explanation:

<b>a</b> Name:	<b>b</b> EIN:
<b>c</b> Position:	
<b>d</b> Address:	<b>e</b> Telephone:

Explanation:

<b>a</b> Name:	<b>b</b> EIN:
<b>c</b> Position:	
<b>d</b> Address:	<b>e</b> Telephone:

Explanation:

<b>a</b> Name:	<b>b</b> EIN:
<b>c</b> Position:	
<b>d</b> Address:	<b>e</b> Telephone:

Explanation:

<b>a</b> Name:	<b>b</b> EIN:
<b>c</b> Position:	
<b>d</b> Address:	<b>e</b> Telephone:

Explanation:

<b>SCHEDULE H</b> <b>(Form 5500)</b>  <small>Department of the Treasury Internal Revenue Service</small>  <small>Department of Labor Employee Benefits Security Administration</small>  <small>Pension Benefit Guaranty Corporation</small>	<b>Financial Information</b>  This schedule is required to be filed under section 104 of the Employee Retirement Income Security Act of 1974 (ERISA), and section 6058(a) of the Internal Revenue Code (the Code).  ▶ <b>File as an attachment to Form 5500.</b>	OMB No. 1210-0110  <b>2024</b>  <b>This Form is Open to Public Inspection</b>
--	--	---

For calendar plan year 2024 or fiscal plan year beginning <b>01/01/2024</b> and ending <b>12/31/2024</b>	
<b>A</b> Name of plan <b>MES, INC. 401(K) PLAN</b>	<b>B</b> Three-digit plan number (PN) ▶ <b>001</b>
<b>C</b> Plan sponsor's name as shown on line 2a of Form 5500 <b>MANUFACTURING ENGINEERING SYSTEMS, INC</b>	<b>D</b> Employer Identification Number (EIN) <b>52-1853553</b>

<b>Part I</b>	<b>Asset and Liability Statement</b>
---------------	--------------------------------------

**1** Current value of plan assets and liabilities at the beginning and end of the plan year. Combine the value of plan assets held in more than one trust. Report the value of the plan's interest in a commingled fund containing the assets of more than one plan on a line-by-line basis unless the value is reportable on lines 1c(9) through 1c(14). Do not enter the value of that portion of an insurance contract which guarantees, during this plan year, to pay a specific dollar benefit at a future date. **Round off amounts to the nearest dollar.** MTIAs, CCTs, PSAs, and 103-12 IEs do not complete lines 1b(1), 1b(2), 1c(8), 1g, 1h, and 1i. CCTs, PSAs, and 103-12 IEs also do not complete lines 1d and 1e. See instructions.

Assets	(a) Beginning of Year	(b) End of Year
<b>a</b> Total noninterest-bearing cash .....	<b>1a</b> 8231	16131
<b>b</b> Receivables (less allowance for doubtful accounts):		
<b>(1)</b> Employer contributions .....	<b>1b(1)</b> 97235	103353
<b>(2)</b> Participant contributions .....	<b>1b(2)</b>	
<b>(3)</b> Other .....	<b>1b(3)</b>	
<b>c</b> General investments:		
<b>(1)</b> Interest-bearing cash (include money market accounts & certificates of deposit) .....	<b>1c(1)</b>	
<b>(2)</b> U.S. Government securities .....	<b>1c(2)</b>	
<b>(3)</b> Corporate debt instruments (other than employer securities):		
<b>(A)</b> Preferred .....	<b>1c(3)(A)</b>	
<b>(B)</b> All other .....	<b>1c(3)(B)</b>	
<b>(4)</b> Corporate stocks (other than employer securities):		
<b>(A)</b> Preferred .....	<b>1c(4)(A)</b>	
<b>(B)</b> Common .....	<b>1c(4)(B)</b>	
<b>(5)</b> Partnership/joint venture interests .....	<b>1c(5)</b>	
<b>(6)</b> Real estate (other than employer real property) .....	<b>1c(6)</b>	
<b>(7)</b> Loans (other than to participants) .....	<b>1c(7)</b>	
<b>(8)</b> Participant loans .....	<b>1c(8)</b> 261290	224747
<b>(9)</b> Value of interest in common/collective trusts .....	<b>1c(9)</b>	
<b>(10)</b> Value of interest in pooled separate accounts .....	<b>1c(10)</b>	
<b>(11)</b> Value of interest in master trust investment accounts .....	<b>1c(11)</b>	
<b>(12)</b> Value of interest in 103-12 investment entities .....	<b>1c(12)</b>	
<b>(13)</b> Value of interest in registered investment companies (e.g., mutual funds) .....	<b>1c(13)</b> 8931249	10615697
<b>(14)</b> Value of funds held in insurance company general account (unallocated contracts) .....	<b>1c(14)</b>	
<b>(15)</b> Other .....	<b>1c(15)</b>	

<b>1d</b> Employer-related investments:		(a) Beginning of Year	(b) End of Year
(1) Employer securities .....	<b>1d(1)</b>		
(2) Employer real property .....	<b>1d(2)</b>		
<b>e</b> Buildings and other property used in plan operation .....	<b>1e</b>		
<b>f</b> Total assets (add all amounts in lines 1a through 1e) .....	<b>1f</b>	9298005	10959928
<b>Liabilities</b>			
<b>g</b> Benefit claims payable .....	<b>1g</b>		
<b>h</b> Operating payables .....	<b>1h</b>		
<b>i</b> Acquisition indebtedness .....	<b>1i</b>		
<b>j</b> Other liabilities .....	<b>1j</b>		
<b>k</b> Total liabilities (add all amounts in lines 1g through 1j) .....	<b>1k</b>	0	0
<b>Net Assets</b>			
<b>l</b> Net assets (subtract line 1k from line 1f) .....	<b>1l</b>	9298005	10959928

**Part II Income and Expense Statement**

**2** Plan income, expenses, and changes in net assets for the year. Include all income and expenses of the plan, including any trust(s) or separately maintained fund(s) and any payments/receipts to/from insurance carriers. Round off amounts to the nearest dollar. MTIAs, CCTs, PSAs, and 103-12 IEs do not complete lines 2a, 2b(1)(E), 2e, 2f, and 2g.

<b>Income</b>		(a) Amount	(b) Total
<b>a Contributions:</b>			
(1) Received or receivable in cash from: <b>(A)</b> Employers .....	<b>2a(1)(A)</b>	1097070	
<b>(B)</b> Participants .....	<b>2a(1)(B)</b>	258433	
<b>(C)</b> Others (including rollovers) .....	<b>2a(1)(C)</b>	7876	
(2) Noncash contributions .....	<b>2a(2)</b>		
(3) Total contributions. Add lines <b>2a(1)(A)</b> , <b>(B)</b> , <b>(C)</b> , and line <b>2a(2)</b> .....	<b>2a(3)</b>		1363379
<b>b Earnings on investments:</b>			
<b>(1) Interest:</b>			
<b>(A)</b> Interest-bearing cash (including money market accounts and certificates of deposit) .....	<b>2b(1)(A)</b>		
<b>(B)</b> U.S. Government securities .....	<b>2b(1)(B)</b>		
<b>(C)</b> Corporate debt instruments .....	<b>2b(1)(C)</b>		
<b>(D)</b> Loans (other than to participants) .....	<b>2b(1)(D)</b>		
<b>(E)</b> Participant loans .....	<b>2b(1)(E)</b>	18643	
<b>(F)</b> Other .....	<b>2b(1)(F)</b>		
<b>(G)</b> Total interest. Add lines <b>2b(1)(A)</b> through <b>(F)</b> .....	<b>2b(1)(G)</b>		18643
<b>(2) Dividends:</b>			
<b>(A)</b> Preferred stock .....	<b>2b(2)(A)</b>		
<b>(B)</b> Common stock .....	<b>2b(2)(B)</b>		
<b>(C)</b> Registered investment company shares (e.g. mutual funds) .....	<b>2b(2)(C)</b>	181556	
<b>(D)</b> Total dividends. Add lines <b>2b(2)(A)</b> , <b>(B)</b> , and <b>(C)</b> .....	<b>2b(2)(D)</b>		181556
(3) Rents .....	<b>2b(3)</b>		
<b>(4) Net gain (loss) on sale of assets:</b>			
<b>(A)</b> Aggregate proceeds .....	<b>2b(4)(A)</b>		
<b>(B)</b> Aggregate carrying amount (see instructions) .....	<b>2b(4)(B)</b>		
<b>(C)</b> Subtract line <b>2b(4)(B)</b> from line <b>2b(4)(A)</b> and enter result .....	<b>2b(4)(C)</b>		
<b>(5) Unrealized appreciation (depreciation) of assets:</b>			
<b>(A)</b> Real estate .....	<b>2b(5)(A)</b>		
<b>(B)</b> Other .....	<b>2b(5)(B)</b>		
<b>(C)</b> Total unrealized appreciation of assets. Add lines <b>2b(5)(A)</b> and <b>(B)</b> .....	<b>2b(5)(C)</b>		

		(a) Amount	(b) Total
(6) Net investment gain (loss) from common/collective trusts .....	2b(6)		
(7) Net investment gain (loss) from pooled separate accounts .....	2b(7)		
(8) Net investment gain (loss) from master trust investment accounts .....	2b(8)		
(9) Net investment gain (loss) from 103-12 investment entities .....	2b(9)		
(10) Net investment gain (loss) from registered investment companies (e.g., mutual funds) .....	2b(10)		1137876
<b>c</b> Other income .....	2c		7900
<b>d</b> Total income. Add all <b>income</b> amounts in column (b) and enter total .....	2d		2709354

**Expenses**

<b>e</b> Benefit payment and payments to provide benefits:			
(1) Directly to participants or beneficiaries, including direct rollovers .....	2e(1)	961810	
(2) To insurance carriers for the provision of benefits .....	2e(2)		
(3) Other .....	2e(3)		
(4) Total benefit payments. Add lines 2e(1) through (3) .....	2e(4)		961810
<b>f</b> Corrective distributions (see instructions) .....	2f		
<b>g</b> Certain deemed distributions of participant loans (see instructions) .....	2g		
<b>h</b> Interest expense .....	2h		
<b>i</b> Administrative expenses:			
(1) Salaries and allowances .....	2i(1)		
(2) Contract administrator fees .....	2i(2)		
(3) Recordkeeping fees .....	2i(3)	45089	
(4) IQPA audit fees .....	2i(4)	8100	
(5) Investment advisory and investment management fees .....	2i(5)	24509	
(6) Bank or trust company trustee/custodial fees .....	2i(6)		
(7) Actuarial fees .....	2i(7)		
(8) Legal fees .....	2i(8)		
(9) Valuation/appraisal fees .....	2i(9)		
(10) Other trustee fees and expenses .....	2i(10)		
(11) Other expenses .....	2i(11)	7923	
(12) Total administrative expenses. Add lines 2i(1) through (11) .....	2i(12)		85621
<b>j</b> Total expenses. Add all <b>expense</b> amounts in column (b) and enter total .....	2j		1047431

**Net Income and Reconciliation**

<b>k</b> Net income (loss). Subtract line 2j from line 2d .....	2k		1661923
<b>l</b> Transfers of assets:			
(1) To this plan .....	2l(1)		
(2) From this plan .....	2l(2)		

**Part III Accountant's Opinion**

**3** Complete lines 3a through 3c if the opinion of an independent qualified public accountant is attached to this Form 5500. Complete line 3d if an opinion is not attached.

**a** The attached opinion of an independent qualified public accountant for this plan is (see instructions):

(1)  Unmodified (2)  Qualified (3)  Disclaimer (4)  Adverse

**b** Check the appropriate box(es) to indicate whether the IQPA performed an ERISA section 103(a)(3)(C) audit. Check both boxes (1) and (2) if the audit was performed pursuant to both 29 CFR 2520.103-8 and 29 CFR 2520.103-12(d). Check box (3) if pursuant to neither.

(1)  DOL Regulation 2520.103-8 (2)  DOL Regulation 2520.103-12(d) (3)  neither DOL Regulation 2520.103-8 nor DOL Regulation 2520.103-12(d).

**c** Enter the name and EIN of the accountant (or accounting firm) below:

(1) Name: **DAVIDSON, DOYLE & HILTON**

(2) EIN: **54-1953476**

**d** The opinion of an independent qualified public accountant is **not attached** as part of Schedule H because:

(1)  This form is filed for a CCT, PSA, DCG or MTIA. (2)  It will be attached to the next Form 5500 pursuant to 29 CFR 2520.104-50.

**Part IV Compliance Questions**

**4** CCTs and PSAs do not complete Part IV. MTIAs, 103-12 IEs, and GIAs do not complete lines 4a, 4e, 4f, 4g, 4h, 4k, 4m, 4n, or 5. 103-12 IEs also do not complete lines 4j and 4l. MTIAs also do not complete line 4l. DCGs do not complete lines 4e, 4f, 4k, 4l, and 5, and DCGs generally complete the rest of Part IV collectively for all plans in the DCG, except as otherwise provided (see instructions).

During the plan year:

	Yes	No	Amount
<b>a</b> Was there a failure to transmit to the plan any participant contributions within the time period described in 29 CFR 2510.3-102? Continue to answer "Yes" for any prior year failures until fully corrected. (See instructions and DOL's Voluntary Fiduciary Correction Program.)		X	
<b>b</b> Were any loans by the plan or fixed income obligations due the plan in default as of the close of the plan year or classified during the year as uncollectible? Disregard participant loans secured by participant's account balance. (Attach Schedule G (Form 5500) Part I if "Yes" is checked.)		X	
<b>c</b> Were any leases to which the plan was a party in default or classified during the year as uncollectible? (Attach Schedule G (Form 5500) Part II if "Yes" is checked.)		X	
<b>d</b> Were there any nonexempt transactions with any party-in-interest? (Do not include transactions reported on line 4a. Attach Schedule G (Form 5500) Part III if "Yes" is checked.)		X	
<b>e</b> Was this plan covered by a fidelity bond?	X		500000
<b>f</b> Did the plan have a loss, whether or not reimbursed by the plan's fidelity bond, that was caused by fraud or dishonesty?		X	
<b>g</b> Did the plan hold any assets whose current value was neither readily determinable on an established market nor set by an independent third party appraiser?		X	
<b>h</b> Did the plan receive any noncash contributions whose value was neither readily determinable on an established market nor set by an independent third party appraiser?		X	
<b>i</b> Did the plan have assets held for investment? (Attach schedule(s) of assets if "Yes" is checked, and see instructions for format requirements.)	X		
<b>j</b> Were any plan transactions or series of transactions in excess of 5% of the current value of plan assets? (Attach schedule of transactions if "Yes" is checked and see instructions for format requirements.)		X	
<b>k</b> Were all the plan assets either distributed to participants or beneficiaries, transferred to another plan, or brought under the control of the PBGC?		X	
<b>l</b> Has the plan failed to provide any benefit when due under the plan?		X	
<b>m</b> If this is an individual account plan, was there a blackout period? (See instructions and 29 CFR 2520.101-3.)		X	
<b>n</b> If 4m was answered "Yes," check the "Yes" box if you either provided the required notice or one of the exceptions to providing the notice applied under 29 CFR 2520.101-3.			

**5a** Has a resolution to terminate the plan been adopted during the plan year or any prior plan year?  Yes  No  
If "Yes," enter the amount of any plan assets that reverted to the employer this year \_\_\_\_\_.

**5b** If, during this plan year, any assets or liabilities were transferred from this plan to another plan(s), identify the plan(s) to which assets or liabilities were transferred. (See instructions.)

<b>5b(1)</b> Name of plan(s)	<b>5b(2)</b> EIN(s)	<b>5b(3)</b> PN(s)

**5c** Was the plan a defined benefit plan covered under the PBGC insurance program at any time during this plan year? (See ERISA section 4021 and instructions.) .....  Yes  No  Not determined

If "Yes" is checked, enter the My PAA confirmation number from the PBGC premium filing for this plan year \_\_\_\_\_.

<b>SCHEDULE R</b> <b>(Form 5500)</b>  <small>Department of the Treasury Internal Revenue Service</small>  <small>Department of Labor Employee Benefits Security Administration</small>  <small>Pension Benefit Guaranty Corporation</small>	<b>Retirement Plan Information</b>  This schedule is required to be filed under sections 104 and 4065 of the Employee Retirement Income Security Act of 1974 (ERISA) and section 6058(a) of the Internal Revenue Code (the Code).  <b>▶ File as an attachment to Form 5500.</b>	<small>OMB No. 1210-0110</small>  <b>2024</b>  <b>This Form is Open to Public Inspection.</b>
--	---	---

For calendar plan year 2024 or fiscal plan year beginning **01/01/2024** and ending **12/31/2024**

<b>A</b> Name of plan <b>MES, INC. 401(K) PLAN</b>	<b>B</b> Three-digit plan number (PN)	<b>001</b>
<b>C</b> Plan sponsor's name as shown on line 2a of Form 5500 <b>MANUFACTURING ENGINEERING SYSTEMS, INC</b>	<b>D</b> Employer Identification Number (EIN) <b>52-1853553</b>	

<b>Part I</b>	<b>Distributions</b>
---------------	----------------------

**All references to distributions relate only to payments of benefits during the plan year.**

**1** Total value of distributions paid in property other than in cash or the forms of property specified in the instructions..... 

<b>1</b>		<b>0</b>
----------	--	----------

**2** Enter the EIN(s) of payor(s) who paid benefits on behalf of the plan to participants or beneficiaries during the year (if more than two, enter EINs of the two payors who paid the greatest dollar amounts of benefits):  
EIN(s): 13-3689044

**Profit-sharing plans, ESOPs, and stock bonus plans, skip line 3.**

**3** Number of participants (living or deceased) whose benefits were distributed in a single sum, during the plan year..... 

<b>3</b>	
----------	--

<b>Part II</b>	<b>Funding Information</b> (If the plan is not subject to the minimum funding requirements of section 412 of the Internal Revenue Code or ERISA section 302, skip this Part.)
----------------	---

**4** Is the plan administrator making an election under Code section 412(d)(2) or ERISA section 302(d)(2)?.....  Yes  No  N/A  
**If the plan is a defined benefit plan, go to line 8.**

**5** If a waiver of the minimum funding standard for a prior year is being amortized in this plan year, see instructions and enter the date of the ruling letter granting the waiver. **Date:** Month \_\_\_\_\_ Day \_\_\_\_\_ Year \_\_\_\_\_  
**If you completed line 5, complete lines 3, 9, and 10 of Schedule MB and do not complete the remainder of this schedule.**

<b>6 a</b> Enter the minimum required contribution for this plan year (include any prior year accumulated funding deficiency not waived) .....	<b>6a</b>	
<b>b</b> Enter the amount contributed by the employer to the plan for this plan year .....	<b>6b</b>	
<b>c</b> Subtract the amount in line 6b from the amount in line 6a. Enter the result (enter a minus sign to the left of a negative amount).....	<b>6c</b>	

**If you completed line 6c, skip lines 8 and 9.**

**7** Will the minimum funding amount reported on line 6c be met by the funding deadline?.....  Yes  No  N/A

**8** If a change in actuarial cost method was made for this plan year pursuant to a revenue procedure or other authority providing automatic approval for the change or a class ruling letter, does the plan sponsor or plan administrator agree with the change?.....  Yes  No  N/A

<b>Part III</b>	<b>Amendments</b>
-----------------	-------------------

**9** If this is a defined benefit pension plan, were any amendments adopted during this plan year that increased or decreased the value of benefits? If yes, check the appropriate box. If no, check the "No" box.....  Increase  Decrease  Both  No

<b>Part IV</b>	<b>ESOPs</b> (see instructions). If this is not a plan described under section 409(a) or 4975(e)(7) of the Internal Revenue Code, skip this Part.
----------------	---

**10** Were unallocated employer securities or proceeds from the sale of unallocated securities used to repay any exempt loan?.....  Yes  No

**11 a** Does the ESOP hold any preferred stock?.....  Yes  No

**b** If the ESOP has an outstanding exempt loan with the employer as lender, is such loan part of a "back-to-back" loan? (See instructions for definition of "back-to-back" loan.).....  Yes  No

**12** Does the ESOP hold any stock that is not readily tradable on an established securities market?.....  Yes  No

**Part V Additional Information for Multiemployer Defined Benefit Pension Plans**

**13** Enter the following information for each employer that (1) contributed more than 5% of total contributions to the plan during the plan year or (2) was one of the top-ten highest contributors (measured in dollars). See instructions. Complete as many entries as needed to report all applicable employers.

**a** Name of contributing employer \_\_\_\_\_

**b** EIN \_\_\_\_\_ **c** Dollar amount contributed by employer \_\_\_\_\_

**d** Date collective bargaining agreement expires (If employer contributes under more than one collective bargaining agreement, check box  and see instructions regarding required attachment. Otherwise, enter the applicable date.) Month \_\_\_\_\_ Day \_\_\_\_\_ Year \_\_\_\_\_

**e** Contribution rate information (If more than one rate applies, check this box  and see instructions regarding required attachment. Otherwise, complete lines 13e(1) and 13e(2).)

(1) Contribution rate (in dollars and cents) \_\_\_\_\_

(2) Base unit measure:  Hourly  Weekly  Unit of production  Other (specify): \_\_\_\_\_

**a** Name of contributing employer \_\_\_\_\_

**b** EIN \_\_\_\_\_ **c** Dollar amount contributed by employer \_\_\_\_\_

**d** Date collective bargaining agreement expires (If employer contributes under more than one collective bargaining agreement, check box  and see instructions regarding required attachment. Otherwise, enter the applicable date.) Month \_\_\_\_\_ Day \_\_\_\_\_ Year \_\_\_\_\_

**e** Contribution rate information (If more than one rate applies, check this box  and see instructions regarding required attachment. Otherwise, complete lines 13e(1) and 13e(2).)

(1) Contribution rate (in dollars and cents) \_\_\_\_\_

(2) Base unit measure:  Hourly  Weekly  Unit of production  Other (specify): \_\_\_\_\_

**a** Name of contributing employer \_\_\_\_\_

**b** EIN \_\_\_\_\_ **c** Dollar amount contributed by employer \_\_\_\_\_

**d** Date collective bargaining agreement expires (If employer contributes under more than one collective bargaining agreement, check box  and see instructions regarding required attachment. Otherwise, enter the applicable date.) Month \_\_\_\_\_ Day \_\_\_\_\_ Year \_\_\_\_\_

**e** Contribution rate information (If more than one rate applies, check this box  and see instructions regarding required attachment. Otherwise, complete lines 13e(1) and 13e(2).)

(1) Contribution rate (in dollars and cents) \_\_\_\_\_

(2) Base unit measure:  Hourly  Weekly  Unit of production  Other (specify): \_\_\_\_\_

**a** Name of contributing employer \_\_\_\_\_

**b** EIN \_\_\_\_\_ **c** Dollar amount contributed by employer \_\_\_\_\_

**d** Date collective bargaining agreement expires (If employer contributes under more than one collective bargaining agreement, check box  and see instructions regarding required attachment. Otherwise, enter the applicable date.) Month \_\_\_\_\_ Day \_\_\_\_\_ Year \_\_\_\_\_

**e** Contribution rate information (If more than one rate applies, check this box  and see instructions regarding required attachment. Otherwise, complete lines 13e(1) and 13e(2).)

(1) Contribution rate (in dollars and cents) \_\_\_\_\_

(2) Base unit measure:  Hourly  Weekly  Unit of production  Other (specify): \_\_\_\_\_

**a** Name of contributing employer \_\_\_\_\_

**b** EIN \_\_\_\_\_ **c** Dollar amount contributed by employer \_\_\_\_\_

**d** Date collective bargaining agreement expires (If employer contributes under more than one collective bargaining agreement, check box  and see instructions regarding required attachment. Otherwise, enter the applicable date.) Month \_\_\_\_\_ Day \_\_\_\_\_ Year \_\_\_\_\_

**e** Contribution rate information (If more than one rate applies, check this box  and see instructions regarding required attachment. Otherwise, complete lines 13e(1) and 13e(2).)

(1) Contribution rate (in dollars and cents) \_\_\_\_\_

(2) Base unit measure:  Hourly  Weekly  Unit of production  Other (specify): \_\_\_\_\_

**a** Name of contributing employer \_\_\_\_\_

**b** EIN \_\_\_\_\_ **c** Dollar amount contributed by employer \_\_\_\_\_

**d** Date collective bargaining agreement expires (If employer contributes under more than one collective bargaining agreement, check box  and see instructions regarding required attachment. Otherwise, enter the applicable date.) Month \_\_\_\_\_ Day \_\_\_\_\_ Year \_\_\_\_\_

**e** Contribution rate information (If more than one rate applies, check this box  and see instructions regarding required attachment. Otherwise, complete lines 13e(1) and 13e(2).)

(1) Contribution rate (in dollars and cents) \_\_\_\_\_

(2) Base unit measure:  Hourly  Weekly  Unit of production  Other (specify): \_\_\_\_\_

**14** Enter the number of deferred vested and retired participants (inactive participants), as of the beginning of the plan year, whose contributing employer is no longer making contributions to the plan for:

<b>a</b> The current plan year. Check the box to indicate the counting method used to determine the number of inactive participants: <input type="checkbox"/> last contributing employer <input type="checkbox"/> alternative <input type="checkbox"/> reasonable approximation (see instructions for required attachment).....	<b>14a</b>	
<b>b</b> The plan year immediately preceding the current plan year. <input type="checkbox"/> Check the box if the number reported is a change from what was previously reported (see instructions for required attachment).....	<b>14b</b>	
<b>c</b> The second preceding plan year. <input type="checkbox"/> Check the box if the number reported is a change from what was previously reported (see instructions for required attachment).....	<b>14c</b>	

**15** Enter the ratio of the number of participants under the plan on whose behalf no employer had an obligation to make an employer contribution during the current plan year to:

<b>a</b> The corresponding number for the plan year immediately preceding the current plan year .....	<b>15a</b>	
<b>b</b> The corresponding number for the second preceding plan year .....	<b>15b</b>	

**16** Information with respect to any employers who withdrew from the plan during the preceding plan year:

<b>a</b> Enter the number of employers who withdrew during the preceding plan year .....	<b>16a</b>	
<b>b</b> If line 16a is greater than 0, enter the aggregate amount of withdrawal liability assessed or estimated to be assessed against such withdrawn employers.....	<b>16b</b>	

**17** If assets and liabilities from another plan have been transferred to or merged with this plan during the plan year, check box and see instructions regarding supplemental information to be included as an attachment .....

**Part VI Additional Information for Single-Employer and Multiemployer Defined Benefit Pension Plans**

**18** If any liabilities to participants or their beneficiaries under the plan as of the end of the plan year consist (in whole or in part) of liabilities to such participants and beneficiaries under two or more pension plans as of immediately before such plan year, check box and see instructions regarding supplemental information to be included as an attachment .....

**19** If the total number of participants is 1,000 or more, complete lines (a) and (b):

**a** Enter the percentage of plan assets held as:  
 Public Equity: \_\_\_\_\_% Private Equity: \_\_\_\_\_% Investment-Grade Debt and Interest Rate Hedging Assets: \_\_\_\_\_%  
 High-Yield Debt: \_\_\_\_\_% Real Assets: \_\_\_\_\_% Cash or Cash Equivalents: \_\_\_\_\_% Other: \_\_\_\_\_%

**b** Provide the average duration of the Investment-Grade Debt and Interest Rate Hedging Assets:  
 0-5 years  5-10 years  10-15 years  15 years or more

**20 PBGC missed contribution reporting requirements.** If this is a multiemployer plan or a single-employer plan that is not covered by PBGC, skip line 20.

**a** Is the amount of unpaid minimum required contributions for all years from Schedule SB (Form 5500) line 40 greater than zero?  Yes  No

**b** If line 20a is "Yes," has PBGC been notified as required by ERISA sections 4043(c)(5) and/or 303(k)(4)? Check the applicable box:  
 Yes.  
 No. Reporting was waived under 29 CFR 4043.25(c)(2) because contributions equal to or exceeding the unpaid minimum required contribution were made by the 30th day after the due date.  
 No. The 30-day period referenced in 29 CFR 4043.25(c)(2) has not yet ended, and the sponsor intends to make a contribution equal to or exceeding the unpaid minimum required contribution by the 30th day after the due date.  
 No. Other. Provide explanation: \_\_\_\_\_

**Part VII IRS Compliance Questions**

**21a** Does the plan satisfy the coverage and nondiscrimination tests of Code sections 410(b) and 401(a)(4) by combining this plan with any other plans under the permissive aggregation rules?  Yes  No

**21b** If this is a Code section 401(k) plan, check all boxes that apply to indicate how the plan is intended to satisfy the nondiscrimination requirements for employee deferrals and employer matching contributions (as applicable) under Code sections 401(k)(3) and 401(m)(2).  
 Design-based safe harbor method  
 "Prior year" ADP test  
 "Current year" ADP test  
 N/A

**22** If the plan sponsor is an adopter of a pre-approved plan that received a favorable IRS Opinion Letter, enter the date of the Opinion Letter 06 / 30 / 2020 (MM/DD/YYYY) and the Opinion Letter serial number Q702976A.



**MES, Inc. 401(k) Plan**  
**Financial Statements**  
**and Supplemental Schedule**  
**for the years ended**  
**December 31, 2024 and 2023**



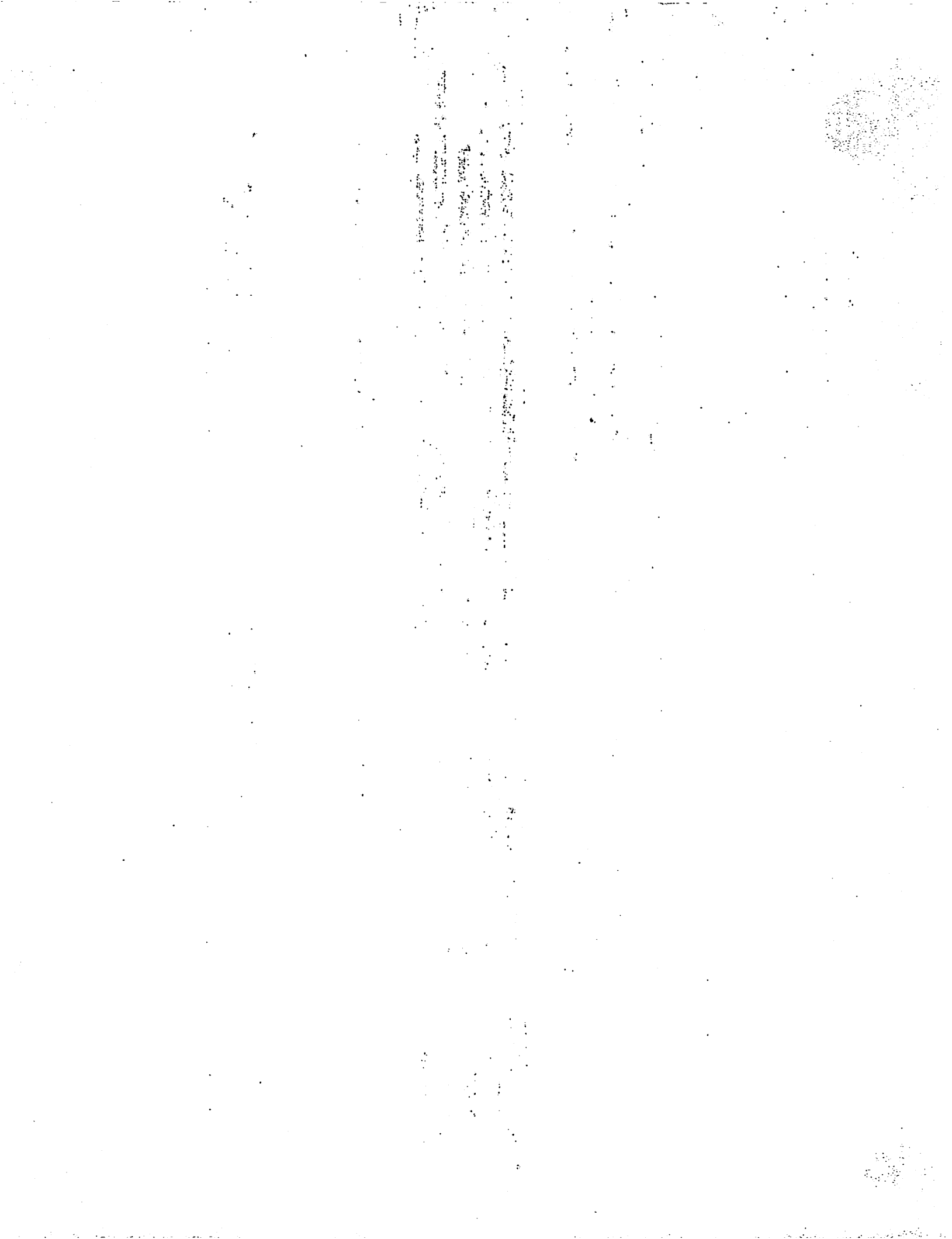



MES, Inc. 401(k) Plan

Table of Contents

Report of Independent Auditors	1-3
Financial Statements:	
Statements of Net Assets Available for Benefits	4
Statements of Changes in Net Assets Available for Benefits	5
Notes to Financial Statements	6
Supplemental Information:	
Schedule of Assets (Held at End of Year)	13



## Report of Independent Auditors

To the Trustees of  
MES, Inc. 401(k) Plan  
Rockville, MD

### Scope and Nature of the ERISA Section 103(a)(3)(C) Audit

We have performed audits of the accompanying financial statements of MES, Inc. 401(k) Plan (the "Plan"), an employee benefit plan subject to the Employee Retirement Income Security Act of 1974 (ERISA), as permitted by ERISA Section 103(a)(3)(C) audit. The financial statements comprise the statements of net assets available for benefits as of December 31, 2024 and 2023, and the related statements of changes in net assets available for benefits for the years then ended, and the related notes to the financial statements.

Management, having determined it is permissible in the circumstances, has elected to have the audits of MES, Inc. 401(k) Plan's financial statements performed in accordance with ERISA section 103(a)(3)(C) pursuant to 29 CFR 2520.103-8 of the Department of Labor's Rules and Regulations for Reporting and Disclosure under ERISA. As permitted by ERISA Section 103(a)(3)(C), our audits need not extend to any statements or information related to assets held for investment of the plan (investment information) by a bank or similar institution or insurance carrier that is regulated, supervised, and subject to periodic examination by a state or federal agency, provided that the statements or information regarding assets so held are prepared and certified to by the bank or similar institution or insurance carrier in accordance with 29 CFR 2520.103-5 of the Department of Labor's Rules and Regulations for Reporting and disclosure under ERISA (qualified institution).

Management has obtained a certification from a qualified institution as of and for the years ended December 31, 2024 and 2023, stating that the certified investment information, as described in Note 7 to the financial statements, is complete and accurate.

### Opinion

In our opinion, based on our audits and on the procedures performed as described in the Auditor's Responsibilities for the Audit of the Financial Statements section –

- the amounts and disclosures in the financial statements referred to above, other than those agreed to or derived from the certified investment information, are presented fairly, in all material respects, in accordance with accounting principles generally accepted in the United States of America.
- the information in the financial statements referred to above related to assets held by and certified to by a qualified institution agrees to, or is derived from, in all material respects, the information prepared and certified by an institution that management determined meets the requirements of ERISA Section 103(a)(3)(C).

### Basis for Opinion

We conducted our audits in accordance with auditing standards generally accepted in the United States of America. Our responsibilities under those standards are further described in the Auditor's Responsibilities for the Audit of the Financial Statements section of our report. We are required to be independent of MES, Inc. 401(k) Plan and to meet our other ethical responsibilities in accordance with the relevant ethical requirements related to our audit. We believe that the audit evidence we have obtained is sufficient and appropriate to provide a basis for our ERISA Section 103(a)(3)(C) audit opinion.





### **Responsibilities of Management for the Financial Statements**

Management is responsible for the preparation and fair presentation of the financial statements in accordance with accounting principles generally accepted in the United States of America, and for the design, implementation, and maintenance of internal control relevant to the preparation and fair presentation of financial statements that are free from material misstatements whether due to fraud or error. Management's election of the ERISA Section 103(a)(3)(C) audit does not affect management's responsibility for the financial statements.

In preparing the financial statements, management is required to evaluate whether there are conditions or events, considered in the aggregate, that raise substantial doubt about MES, Inc. 401(k) Plan's ability to continue as a going concern for one year after the date the financial statements are available to be issued.

Management is also responsible for maintaining a current plan instrument, including all plan amendments; administering the plan; and determining that the plan's transactions that are presented and disclosed in the financial statements are in conformity with the plan's provisions, including maintaining sufficient records with respect to each of the participants, to determine the benefits due or which may become due to such participants.

### **Auditor's Responsibilities for the Audit of the Financial Statements**

Except as described in the Scope and Nature of the ERISA Section 103(a)(3)(C) Audit of the Financial Statements section of our report, our objectives are to obtain reasonable assurance about whether the financial statements as a whole are free from material misstatement, whether due to fraud or error, and to issue an auditor's report that includes our opinion. Reasonable assurance is a high level of assurance but is not absolute assurance and therefore is not a guarantee that an audit conducted in accordance with generally accepted auditing standards will always detect a material misstatement when it exists. The risk of not detecting a material misstatement resulting from fraud is higher than for one resulting from error, as fraud may involve collusion, forgery, intentional omissions, misrepresentations, or the override of internal control. Misstatements are considered material if there is a substantial likelihood that, individually or in the aggregate, they would influence the judgment made by a reasonable user based on the financial statements.

In performing an audit in accordance with generally accepted auditing standards, we:

- Exercise professional judgment and maintain professional skepticism throughout the audit.
- Identify and assess the risks of material misstatement of the financial statements, whether due to fraud or error, and design and perform audit procedures responsive to those risks. Such procedures include examining, on a test basis, evidence regarding the amounts and disclosures in the financial statements.
- Obtain an understanding of internal control relevant to the audit in order to design audit procedures that are appropriate in the circumstances, but not for the purpose of expressing an opinion on the effectiveness of MES, Inc. 401(k) Plan's internal control. Accordingly, no such opinion is expressed.
- Evaluate the appropriateness of accounting policies used and the reasonableness of significant accounting estimates made by management, as well as evaluate the overall presentation of the financial statements.
- Conclude whether, in our judgment there are conditions or events, considered in the aggregate, that raise substantial doubt about MES, Inc. 401(k) Plan's ability to continue as a going concern for a reasonable period of time.

Our audits did not extend to the certified investment information, except for obtaining and reading the certification, comparing the certified investment information with the related information presented and disclosed in the financial statements, and reading disclosures relating to the certified investment information to assess whether they are in accordance with the presentation and disclosure requirements of accounting principles generally accepted in the United States of America.

Accordingly, the objective of an ERISA Section 103(a)(3)(C) audit is not to express an opinion about whether the financial statements as a whole are presented fairly, in all material respects, in accordance with accounting principles generally accepted in the United States of America





We are required to communicate with those charged with governance regarding, among other matters, the planned scope and timing of the audit, significant audit findings, and certain internal control-related matters that we identified during the audit.

#### Supplemental Schedule Required by ERISA

The supplemental schedule of Schedule H, Part IV, line 4i – Schedule of Assets Held (At End of Year) for the year ended December 31, 2024 is presented for purposes of additional analysis and is not a required part of the financial statements but is supplementary information required by the Department of Labor’s Rules and Regulations for Reporting and Disclosure under ERISA. Such information is the responsibility of management and was derived from and related directly to the underlying accounting and other records used to prepare the financial statements. The information included in the supplemental schedule, other than that agreed to or derived from the certified investment information, has been subjected to auditing procedures applied in the audit of the financial statements and certain additional procedures, including comparing and reconciling such information directly to the underlying accounting and other records used to prepare the financial statements or to the financial statements themselves, and other additional procedures in accordance with generally accepted auditing standards. For information included in the supplemental schedule that agreed to or is derived from the certified investment information, we compared such information to the related certified investment information.

In forming our opinion on the supplemental schedule, we evaluated whether the supplemental schedule, other than the information agreed to or derived from the certified investment information, including their form and content, are presented in conformity with the Department of Labor’s Rules and Regulations for Reporting and Disclosure under ERISA.

In our opinion:

- the form and content of the supplemental schedule, other than the information in the supplemental schedule that agreed to or is derived from the certified investment information, are presented, in all material respects, in conformity with the Department of Labor’s Rules and Regulations for Reporting and Disclosure under ERISA.
- the information in the supplemental schedule related to assets held by and certified to by a qualified institution agrees to, or is derived from, in all material respects, the information prepared and certified by an institution that management determined meets the requirements of ERISA Section 103(a)(3)(C).

A handwritten signature in blue ink that reads "Davidson Doyle &amp; Altman, LLP".

Lynchburg, Virginia  
October 13, 2025





MES, Inc. 401(k) Plan  
Statements of Net Assets Available for Benefits  
December 31, 2024 and 2023

	<u>2024</u>		<u>2023</u>
<b>Assets</b>			
Cash	\$ 16,131	\$	8,231
Investments, at fair value	10,461,771		8,793,935
Investments, at contract value	<u>153,926</u>		<u>137,314</u>
Total investments	10,615,697		8,931,249
Receivables			
Employer contributions receivable	103,353		97,235
Participant notes	<u>224,747</u>		<u>261,290</u>
Total receivables	<u>328,100</u>		<u>358,525</u>
<b>Total assets</b>	<u>10,959,928</u>		<u>9,298,005</u>
<b>Net assets available for benefits</b>	\$ <u>10,959,928</u>	\$	<u>9,298,005</u>

See notes to financial statements.





**MES, Inc. 401(k) Plan**  
**Statements of Changes in Net Assets Available for Benefits**  
**For the Years Ended December 31, 2024 and 2023**

	<u>2024</u>		<u>2023</u>
<b>Additions to net assets attributed to:</b>			
<b>Investment income</b>			
Net appreciation in fair value of investments	\$ 1,137,876	\$	1,282,876
Interest and dividends	181,556		136,207
Participant loan interest	18,643		13,685
<b>Total investment income</b>	<u>1,338,075</u>		<u>1,432,768</u>
<b>Contributions</b>			
Participant deferrals	258,433		258,795
Participant rollovers	7,876		18,361
Employer contributions	1,095,998		1,019,046
Employer QNEC	1,072		2,215
<b>Total contributions</b>	<u>1,363,379</u>		<u>1,298,417</u>
<b>Other income</b>			
Other income from EBA, net of administrative expense of \$32,609 in 2024 and \$33,386 in 2023	7,900		8,231
<b>Total other income</b>	<u>7,900</u>		<u>8,231</u>
<b>Total additions</b>	<u>2,709,354</u>		<u>2,739,416</u>
<b>Deductions from net assets attributed to:</b>			
Payments to participants	961,810		946,549
Administrative expenses	85,621		74,946
<b>Total deductions</b>	<u>1,047,431</u>		<u>1,021,495</u>
<b>Net increase</b>	1,661,923		1,717,921
<b>Net assets available for benefits:</b>			
Beginning of year	9,298,005		7,580,084
End of year	\$ <u>10,959,928</u>	\$	<u>9,298,005</u>

See notes to financial statements.





**MES, Inc. 401(k) Plan  
Notes to Financial Statements  
December 31, 2024 and 2023**

**Note 1 - Description of Plan**

The following description of the MES, Inc. 401(k) Plan, (the “Plan”), provides only general information. Participants should refer to the Plan agreement for a more complete description of the Plan’s provisions.

**General**

The Plan, effective January 1, 1997, and amended effective January 1, 2022, is a defined contribution plan covering substantially all domestic employees of Manufacturing Engineering Systems, Inc (the “Employer”). The Plan allows MES Simulation & Training Corporation, a related employer, to participate in the Plan. The plan is subject to the provisions of the Employee Retirement Income Security Act of 1974 (ERISA). The Plan was amended effective January 1, 2019 to change the eligibility requirements and June 28, 2019 to change minimum distribution requirements.

**Plan administration**

All assets of the Plan are held by the trustee, Reliance Trust Company until June 30, 2024 and then Transamerica Trust company after June 30, 2024. Funds are invested with Transamerica Life Insurance Company.

**Eligibility**

All employees who have reached the age of 21 and completed one year of service are eligible to participate in the Plan. Employees who are union or nonresident aliens are excluded from participating in the Plan. Plan entry is the first day of the Plan year or the first day of the seventh month of the Plan year after eligibility requirements are met.

**Contributions**

The Plan provides for participant contributions of pretax annual compensation, as defined in the Plan. Eligible employees may contribute a percentage of compensation up to the maximum allowable under *Internal Revenue Code*. Rollovers of pre-tax contributions from another qualified plan may also be accepted by the Plan.

**Employer contributions**

The Employer makes a safe harbor matching contribution of 100% of first 3% and 50% of the next 2% of elective deferrals. The safe harbor matching contribution totaled \$103,952 and \$97,235 during 2024 and 2023, respectively. In addition, the Employer may make matching, discretionary, or profit-sharing contributions. The Employer contributes as required by prevailing wage laws to satisfy the fringe benefit requirements of the law. During 2024 and 2023, the prevailing wage contributions totaled \$992,046 and \$921,811, respectively.

**Participant accounts**

Each participant’s account is credited with the participant’s contributions and allocations of (a) the Employer’s contribution and (b) Plan earnings, and charged with an allocation of administrative expenses. Allocations are based on participant earnings or account balances, as defined in the Plan. The benefit to which a participant is entitled is the benefit that can be provided from the participant’s vested account.

**Participant investment options**

Under the Plan, participants may direct the investment of both the Employer and his or her contributions. Participants may change their investment options daily.





**MES, Inc. 401(k) Plan  
Notes to Financial Statements  
December 31, 2024 and 2023**

**Note 1 - Description of Plan (continued)**

**Participant notes**

Participants may borrow from their fund a minimum of \$1,000, up to a maximum equal to the lesser of \$50,000 or 50% of their vested account balance. Total loans outstanding may not exceed three. Repayment terms for the loan are no more than five years, unless the purpose of the loan is for the purchase of a primary residence, in which case the term may be no more than thirty years, with the loan balance amortized in equal installments over the life of the loan. The loans are secured by no more than 50% of the participant's vested account balance. The interest rate on the loans bear interest at a rate of 1% above Prime Rate. Principal and interest are paid ratably through payroll deductions.

**Payment of benefits**

Participants shall be 100% vested in their accrued benefits upon satisfying the normal or early retirement age under the Plan. A participant, upon termination or retirement, may request a lump-sum payment of their total vested benefits.

**Vesting**

Participants are immediately 100% vested in both elective deferrals and rollover contributions, plus actual earnings thereon. Participants are also immediately 100% vested in all Employer contributions and earnings thereon.

**Forfeitures**

Forfeiture of the Employer's matching contributions are used to reduce Employer contributions, used to pay Plan expenses or allocated as additional nonelective discretionary contributions. Forfeitures used during 2024 totaled \$-0- for plan expenses and the balance at December 31, 2024 was \$7. Forfeitures used during 2023 totaled \$76 and the balance at December 31, 2023 was \$1.

**Note 2 - Summary of Significant Accounting Policies**

**Basis of accounting**

The accompanying financial statements of the Plan have been prepared under the accrual method of accounting in accordance with generally accepted accounting principles in the United States.

**Estimates**

The preparation of financial statements in conformity with accounting principles generally accepted in the United States of America requires Plan management to make estimates and assumptions that affect the reported amounts of assets and liabilities and changes therein, and disclosure of contingent assets and liabilities. Accordingly, actual results could differ from those estimates.

**Investment valuation and income recognition**

The Plan's investments are stated at fair value. Shares of mutual funds, managed by Transamerica and certified by Reliance Trust Company, are based on quoted market prices, which represent the net asset value of shares held by the Plan at year end. The Plan values all stable value funds at contract value which is the practical expedient. Purchases and sales of securities are recorded on a trade-date basis. Dividends are recorded on the ex-dividend date. Interest income is recorded on the accrual basis.

As described under FASB ASC 962-325-35 "*Plan Accounting – Defined Contribution Pension Plans*", the Plan values all fully-benefit responsive contracts at fair value, which is contract value. Contract value is the relevant measurement attribute for that portion of the net assets available for benefits of a defined-contribution plan attributable to fully benefit-responsive investment contracts because contract value is the amount participants would receive if they were to initiate permitted transactions under the terms of the plan. The contract value is the net asset value of the Transamerica Stable Value Fund.





MES, Inc. 401(k) Plan  
Notes to Financial Statements  
December 31, 2024 and 2023

**Note 2 - Summary of Significant Accounting Policies (continued)**

**Participant notes receivable**

Notes receivable from participants are measured at their unpaid principal balance plus any accrued but unpaid interest, which approximates fair value. Delinquent participant loans are reclassified as distributions based upon the terms of the plan document. Interest income on participant loan receivables is recognized in the period in which it is earned and is recorded as interest income on the statements of changes in net assets available for benefits.

**Payment of benefits**

Benefit payments to participants are recorded upon distribution.

**Administrative expenses**

Plan administrative expenses may be paid by the Employer or the Plan on a discretionary basis.

**Concentration of credit risk**

The Plan invests in various investment securities. Investment securities are exposed to various risks such as interest rate, market, and credit risks. Due to the level of risk associated with certain investment securities, it is at least reasonably possible that changes in the values of investment securities will occur in the near term and that such changes could materially affect participants' account balances and the amounts reported in the statement of net assets available for benefits.

**Note 3 – Fair value measurements**

FASB ASC 820 provides the framework for measuring fair value. That framework provides a fair value hierarchy that prioritizes the inputs to valuation techniques used to measure fair value. The hierarchy gives the highest priority to unadjusted quoted prices in active markets for identical assets or liabilities (Level 1 measurements) and the lowest priority to unobservable inputs (Level 3 measurements). The three levels of the fair value hierarchy under FASB ASC 820 are described as follows:

Level 1	Inputs to the valuation methodology are unadjusted quoted prices for identical assets or liabilities in active markets that the plan has the ability to access.
Level 2	<p>Inputs to the valuation methodology include</p> <ul style="list-style-type: none"> <li>• quoted prices for similar assets or liabilities in active markets;</li> <li>• quoted prices for identical or similar assets or liabilities in inactive markets;</li> <li>• inputs other than quoted prices that are observable for the asset or liability;</li> <li>• inputs that are derived principally from or corroborated by observable market data by correlation or other means.</li> </ul> <p>If the asset or liability has a specified (contractual) term, the Level 2 input must be observable for substantially the full term of the asset or liability.</p>
Level 3	Inputs to the valuation methodology are unobservable and significant to the fair value measurement.

The asset or liability's fair value measurement level within the fair value hierarchy is based on the lowest level of any input that is significant to the fair value measurement. Valuation techniques used need to maximize the use of observable inputs and minimize the use of unobservable inputs.





MES, Inc. 401(k) Plan  
Notes to Financial Statements  
December 31, 2024 and 2023

**Note 3 – Fair value measurements (continued)**

Following is a description of the valuation methodologies used for assets measured at fair value for December 31, 2024 and 2023. There has been no change in the valuation method.

*Registered investment accounts:* Valued at quoted net assets values of the shares actively traded on the market and held by the Plan at year-end.

The preceding methods described may produce a fair value calculation that may not be indicative of net realizable value or reflective of future fair values. Furthermore, although the plan believes its valuation methods are appropriate and consistent with other market participants, the use of different methodologies or assumptions to determine the fair value of certain financial instruments could result in a different fair value measurement at the reporting date.

The following table sets forth by level, within the fair value hierarchy, the plan’s assets at fair value as of December 31, 2024 and 2023:

	Total Fair Value	Fair Value Measurement Using:	
		Quoted Prices in Active Markets for Identical Assets (Level 1)	Significant Other Observable Inputs (Level 2)
<b>December 31, 2024</b>			
Registered investment accounts	\$ 10,461,771	\$ 10,461,771	\$ -
<b>Total</b>	\$ 10,461,771	\$ 10,461,771	\$ -

	Total Fair Value	Fair Value Measurement Using:	
		Quoted Prices in Active Markets for Identical Assets (Level 1)	Significant Other Observable Inputs (Level 2)
<b>December 31, 2023</b>			
Registered investment accounts	\$ 8,793,935	\$ 8,793,935	\$ -
<b>Total</b>	\$ 8,793,935	\$ 8,793,935	\$ -





MES, Inc. 401(k) Plan  
Notes to Financial Statements  
December 31, 2024 and 2023

**Note 4 – Fully benefit responsive contract**

The Plan has a benefit-responsive investment contract. As of December 31, 2024 and 2023, the Stable Value Fund was held in an insurance general fund. The contracts are included in the financial statements at contract value as reported to the Plan. Contract value represents contributions made under contract, plus earnings, less participant withdrawals and administrative expenses. Participants may ordinarily direct the withdrawal or transfer of all or a portion of their investment at contract value. The guaranteed investment contract issuer is contractually obligated to repay the principal and a specified interest rate that is guaranteed to the Plan. There are no reserves against contract value for credit risk of the contract issuer or otherwise. The Stable Asset Fund was \$153,926 and \$137,314 at December 31, 2024 and 2023, respectively.

Certain events limit the plan's ability to transact at contract value. Such events include the following: (a) amendments to the plan documents (including complete or partial plan termination or merger with another plan), (b) changes to the plan's prohibition on competing investment options or deletion of equity wash provisions, (c) bankruptcy or the plan sponsor or other plan sponsor events (for example, divestitures or spin-offs of a subsidiary) that cause a significant withdrawal from the plan, or (d) the failure of the trust to qualify for exemption from federal income taxes or any required prohibited transaction exemption under the Employee Retirement Income Security Act of 1974. The Plan administrator does not believe that any events that would limit the Plan's ability to transact at contract value with Plan participants are probable of occurring.

**Note 5 – Plan termination**

Although it has not expressed any intent to do so, the Employer has the right under the Plan to discontinue its contributions at any time and to terminate the Plan subject to the provisions of ERISA. In the event of plan termination, participants will become 100% vested in their accounts.

**Note 6 – Income tax status**

The Plan obtained its latest determination letter on June 30, 2020, in which the Internal Revenue Service stated that the Plan, as then designed, was in compliance with the applicable requirements of the Internal Revenue Code (IRC). The Plan has been amended since receiving the determination letter. However, the Plan administrator and the Plan's tax counsel believe that the Plan is designed and is currently being operated in compliance with the applicable requirements of the IRC and therefore believe that the plan is qualified and the related trust is tax-exempt.

Accounting principles generally accepted in the United States of America require plan management to evaluate tax positions taken by the plan and recognize a tax liability (or asset) if the plan has taken an uncertain position that more likely than not would not be sustained upon examination by the Department of Labor. The plan administrator has analyzed the tax positions taken by the plan, and has concluded that as of December 31, 2024 and 2023, no uncertain positions are taken or are expected to be taken that would require recognition of a liability (or asset) or disclosure in the financial statements. The plan is subject to routine audits by taxing jurisdictions; however, there are currently no audits for any tax periods in progress. The plan administrator believes it is no longer subject to income tax examinations for years prior to December 31, 2021.





**MES, Inc. 401(k) Plan  
Notes to Financial Statements  
December 31, 2024 and 2023**

**Note 7 – Financial Information Certified by the Trustee of the Plan**

Certain information related to investments and notes receivable from participants disclosed in the accompanying financial statements and ERISA required supplemental schedule, including investments and notes receivable from participants held at December 31, 2024 and 2023, and net appreciation (depreciation) in fair value of investments, interest and dividends and interest income on notes receivable from participants for the year ended December 31, 2024 and 2023, was obtained by management and agreed to or derived from information certified as complete and accurate by Reliance Trust Company (the trustee of the Plan) for the period January 1, 2023 to June 30, 2024 and as of December 31, 2023. The period July 1, 2024 to December 31, 2024 and as of December 31, 2024 was certified as complete and accurate by Transamerica Trust Company.

	<u>2024</u>	<u>2023</u>
Cash	\$ 16,131	\$ 8,231
Total investments, at fair value	\$ 10,461,771	\$ 8,793,935
Total investments, at contract value	\$ 153,926	\$ 137,314
Total participant notes receivable	\$ 224,747	\$ 261,290
Investment income	\$ 1,338,075	\$ 1,432,768

**Note 8 – Plan expense budget account**

The Plan entered into an expense budget account arrangement with its custodian, Transamerica Life Insurance Company. Under the arrangement, the custodian will pay to the Plan monthly an amount equal to 0.40% annually of the total assets held under the contract. These amounts may be used by the Plan to pay direct expenses of the Plan or they may be allocated to participant accounts. During the years ending December 31, 2024 and 2023, the Plan received reimbursements of \$40,164 and \$34,420, paid plan expenses of \$32,609 and \$33,386, and allocated \$-0- and \$-0- to participant accounts, respectively. The balance in the expense budget account as of December 31, 2024 and 2023 was \$16,131 and \$8,231, respectively.

**Note 9 – Party-in-interest**

Certain plan investments are held by Transamerica Life Insurance Company. Transamerica Life Insurance Company is the current custodian as defined by the plan and, therefore, these transactions qualify as party-in-interest transactions. The Company paid administrative fees to the Plan Administrator of \$45,089 and \$34,500 for the years ended December 31, 2024 and 2023, respectively.

The Plan sponsors, trustees, and key management are also participants in the Plan. Their account balances totaled approximately 36% and 36%, respectively, of the net assets available for benefits as of December 31, 2024 and 2023.

**Note 10 – Subsequent events**

The Plan has evaluated subsequent events through October 13, 2025, the date the report is available for issuance. No other events requiring disclosure have been noted.





**Supplemental Schedules**





MES, Inc. 401(k) Plan  
 Schedule H, line 4i - Schedule of Assets (Held at End of Year)  
 December 31, 2024  
 EIN: 52-1853553 PL: 001  
 (Form 5500, Schedule H, Line 4i)

(a) Party- in- Interest	(b) Identity of Issue, Borrower, Lessor, or Similar Party	(c) Description of Investment Including Maturity Date, Rate of Interest, Collateral, Par, or Maturity Value	(d) Cost	(e) Current Value
	Investments at contract value:			
*	Transamerica Stable Value Core Option	13.081.8894 units	** \$	153,926
	Investments at fair value:			
	JPMorgan SmartRetirement Blend 2060 R6	26,844.4886 shares	**	688,024
	JPMorgan SmartRetirement Blend 2045 R6	20,141.2059 shares	**	661,639
	JPMorgan SmartRetirement Blend 2040 R6	19,969.0445 shares	**	621,836
	JPMorgan SmartRetirement Blend 2030 R6	23,098.5784 shares	**	598,946
	Janus Henderson Global Tech and Innovation I	8,939.8456 shares	**	566,339
	Franklin DynaTech R6	2,671.0510 shares	**	496,281
	JPMorgan Large Cap Growth R6	5,685.4749 shares	**	476,102
	JPMorgan SmartRetirement Blend 2035 R6	16,107.8632 shares	**	467,772
	JPMorgan SmartRetirement Blend 2025 R6	19,176.8156 shares	**	440,683
	JPMorgan SmartRetirement Blend 2050 R6	12,956.8066 shares	**	428,093
	JPMorgan SmartRetirement Blend 2055 R6	12,811.3118 shares	**	420,723
	American Funds American Balanced R6	11,832.6722 shares	**	406,452
	Invesco Small Cap Value R6	14,903.9329 shares	**	389,887
	Vanguard Mid-Cap Value Index Admiral	3,893.1159 shares	**	326,204
	Vanguard 500 Index Admiral	592.8169 shares	**	321,757
	DFA Global Equity	9,009.7885 shares	**	306,603
	Vanguard Small Cap Index Adm	2,555.9768 shares	**	294,346
	Mainstay CBRE Real Estate R6	25,221.7642 shares	**	264,072
	PGIM Jennison Small Company R6	8,956.2391 shares	**	217,189
	JPMorgan SmartRetirement Blend Income R6	11,678.8659 shares	**	211,738
	Janus Henderson Global Life Sciences I	3,015.9808 shares	**	205,147
	Janus Henderson Global Real Estate I	16,532.2512 shares	**	188,964
	JPMorgan SmartRetirement Blend 2020 R6	9,205.9847 shares	**	186,145
	Dodge & Cox Stock	660.9750 shares	**	169,990
	Guggenheim Total Return Bond R6	6,629.9749 shares	**	155,539
	American Funds SMALLCAP World R6	2,121.81 shares	**	148,527
	Federated Hermes MDT Mid Cap Growth R6	2,480.9124 shares	**	131,513
	Vanguard Energy Adm	1,425.5249 shares	**	115,254
	Vanguard Mid Cap Index Adm	310.8172 shares	**	101,597
	JPMorgan SmartRetirement Blend 2065 R6	4,437.8689 shares	**	90,177
	PIMCO International Bond (USD Hedged) Instl	7,371.2607 shares	**	73,197
	DFA US Small Cap I	1,469.8539 shares	**	71,920
	JPMorgan Equity Income	2,487.1898 shares	**	59,543
	JPMorgan Mid Cap Value R6	1,411.8142 shares	**	51,842
	Delaware Emerging Markets R6	1,095.2140 shares	**	22,299
	Fidelity Advisor Total Bond I	2,107.3008 shares	**	19,787
	Janus Henderson Growth And Income I	258.8393 shares	**	17,912
	DFA Continental Small Employer I	568.3645 shares	**	16,392
	Vanguard Growth Index Admiral	58.5160 shares	**	12,360
	MFS International Diversification	264.5102 shares	**	6,044
	Columbia Overseas Value Instl3	559.6733 shares	**	5,860
	American Funds American High Income TR R6	259.3048 shares	**	2,531
	Vanguard Mid-Cap Growth Index Admiral	20.3029 shares	**	2,218
	Goldman Sachs Intl Sm Cap Insights Instl	164.8081 shares	**	2,020
	DFA Emerging Markets Core Equity I	8.7165 shares	**	203
	Ivy Emerging Markets Equity I	5.3941 shares	**	104
	Total investments at fair value			<u>10,461,771</u>
	Total investments			<u>10,615,697</u>
*	Participant Loans	4.25% - 9.50% Maturities through 2046	**	<u>224,747</u>
	<b>Total assets held for investment</b>		<b>\$</b>	<u><u>10,840,444</u></u>

\* Represents a party-in-interest.  
 \*\* Cost omitted for participant-directed investments.



**Annual Return/Report of Employee Benefit Plan**

This form is required to be filed for employee benefit plans under sections 104 and 4065 of the Employee Retirement Income Security Act of 1974 (ERISA) and sections 6057(b) and 6058(a) of the Internal Revenue Code (the Code).

▶ **Complete all entries in accordance with the instructions to the Form 5500.**

**Part I Annual Report Identification Information**

For calendar plan year 2024 or fiscal plan year beginning 01/01/2024 and ending 12/31/2024

- A** This return/report is for:  a multiemployer plan  a multiple-employer plan (Filers checking this box must provide participating employer information in accordance with the form instructions.)
- a single-employer plan  a DFE (specify) \_\_\_\_\_
- B** This return/report is:  the first return/report  the final return/report
- an amended return/report  a short plan year return/report (less than 12 months)
- C** If the plan is a collectively-bargained plan, check here. .... ▶
- D** Check box if filing under:  Form 5558  automatic extension  the DFVC program
- special extension (enter description)
- E** If this is a retroactively adopted plan permitted by SECURE Act section 201, check here. .... ▶

**Part II Basic Plan Information**—enter all requested information

<b>1a</b> Name of plan MES, INC. 401(K) PLAN	<b>1b</b> Three-digit plan number (PN) ▶	001
	<b>1c</b> Effective date of plan	01/01/1997
<b>2a</b> Plan sponsor's name (employer, if for a single-employer plan) Mailing address (include room, apt., suite no. and street, or P.O. Box) City or town, state or province, country, and ZIP or foreign postal code (if foreign, see instructions)  MANUFACTURING ENGINEERING SYSTEMS, INC.  30 W Gude Dr. Suite 530  ROCKVILLE MD 20850	<b>2b</b> Employer Identification Number (EIN) 52-1853553	<b>2c</b> Plan Sponsor's telephone number 301-740-2311
	<b>2d</b> Business code (see instructions) 541330	

**Caution: A penalty for the late or incomplete filing of this return/report will be assessed unless reasonable cause is established.**

Under penalties of perjury and other penalties set forth in the instructions, I declare that I have examined this return/report, including accompanying schedules, statements and attachments, as well as the electronic version of this return/report, and to the best of my knowledge and belief, it is true, correct, and complete.

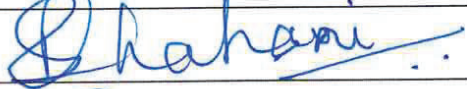
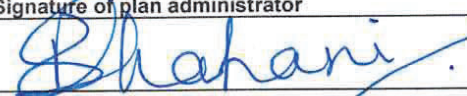
SIGN HERE		7/31/25	RITA SHAHANI
	Signature of plan administrator	Date	Enter name of individual signing as plan administrator
SIGN HERE		7/31/25	RITA SHAHANI
	Signature of employer/plan sponsor	Date	Enter name of individual signing as employer or plan sponsor
SIGN HERE			
	Signature of DFE	Date	Enter name of individual signing as DFE

<b>3a</b> Plan administrator's name and address <input checked="" type="checkbox"/> Same as Plan Sponsor	<b>3b</b> Administrator's EIN  <b>3c</b> Administrator's telephone number  <div style="background-color: #cccccc; height: 40px; width: 100%;"></div>																																												
<b>4</b> If the name and/or EIN of the plan sponsor or the plan name has changed since the last return/report filed for this plan, enter the plan sponsor's name, EIN, the plan name and the plan number from the last return/report: <b>a</b> Sponsor's name <b>c</b> Plan Name	<b>4b</b> EIN  <b>4d</b> PN																																												
<b>5</b> Total number of participants at the beginning of the plan year	<table border="1" style="width:100%; border-collapse: collapse;"> <tr> <td style="width:10%;"><b>5</b></td> <td style="text-align: right;">447</td> </tr> </table>	<b>5</b>	447																																										
<b>5</b>	447																																												
<b>6</b> Number of participants as of the end of the plan year unless otherwise stated (welfare plans complete only lines 6a(1), 6a(2), 6b, 6c, and 6d). <b>a(1)</b> Total number of active participants at the beginning of the plan year ..... <b>a(2)</b> Total number of active participants at the end of the plan year ..... <b>b</b> Retired or separated participants receiving benefits ..... <b>c</b> Other retired or separated participants entitled to future benefits ..... <b>d</b> Subtotal. Add lines 6a(2), 6b, and 6c. .... <b>e</b> Deceased participants whose beneficiaries are receiving or are entitled to receive benefits ..... <b>f</b> Total. Add lines 6d and 6e. .... <b>g(1)</b> Number of participants with account balances as of the beginning of the plan year (only defined contribution plans complete this item) ..... <b>g(2)</b> Number of participants with account balances as of the end of the plan year (only defined contribution plans complete this item) ..... <b>h</b> Number of participants who terminated employment during the plan year with accrued benefits that were less than 100% vested .....	<table border="1" style="width:100%; border-collapse: collapse;"> <tr> <td style="width:10%;"></td> <td style="width:10%;"></td> <td style="width:80%;"></td> <td style="width:10%;"></td> </tr> <tr> <td><b>6a(1)</b></td> <td></td> <td style="text-align: right;">264</td> <td></td> </tr> <tr> <td><b>6a(2)</b></td> <td></td> <td style="text-align: right;">286</td> <td></td> </tr> <tr> <td><b>6b</b></td> <td></td> <td style="text-align: right;">0</td> <td></td> </tr> <tr> <td><b>6c</b></td> <td></td> <td style="text-align: right;">150</td> <td></td> </tr> <tr> <td><b>6d</b></td> <td></td> <td style="text-align: right;">436</td> <td></td> </tr> <tr> <td><b>6e</b></td> <td></td> <td style="text-align: right;">0</td> <td></td> </tr> <tr> <td><b>6f</b></td> <td></td> <td style="text-align: right;">436</td> <td></td> </tr> <tr> <td><b>6g(1)</b></td> <td></td> <td style="text-align: right;">349</td> <td></td> </tr> <tr> <td><b>6g(2)</b></td> <td></td> <td style="text-align: right;">349</td> <td></td> </tr> <tr> <td><b>6h</b></td> <td></td> <td style="text-align: right;">0</td> <td></td> </tr> </table>					<b>6a(1)</b>		264		<b>6a(2)</b>		286		<b>6b</b>		0		<b>6c</b>		150		<b>6d</b>		436		<b>6e</b>		0		<b>6f</b>		436		<b>6g(1)</b>		349		<b>6g(2)</b>		349		<b>6h</b>		0	
<b>6a(1)</b>		264																																											
<b>6a(2)</b>		286																																											
<b>6b</b>		0																																											
<b>6c</b>		150																																											
<b>6d</b>		436																																											
<b>6e</b>		0																																											
<b>6f</b>		436																																											
<b>6g(1)</b>		349																																											
<b>6g(2)</b>		349																																											
<b>6h</b>		0																																											
<b>7</b> Enter the total number of employers obligated to contribute to the plan (only multiemployer plans complete this item) .....	<table border="1" style="width:100%; border-collapse: collapse;"> <tr> <td style="width:10%;"><b>7</b></td> <td style="width:90%;"></td> </tr> </table>	<b>7</b>																																											
<b>7</b>																																													

**8a** If the plan provides pension benefits, enter the applicable pension feature codes from the List of Plan Characteristics Codes in the instructions:  
 2E 2F 2G 2J 2K 2T 3D 3H

**b** If the plan provides welfare benefits, enter the applicable welfare feature codes from the List of Plan Characteristics Codes in the instructions:

<b>9a</b> Plan funding arrangement (check all that apply) (1) <input checked="" type="checkbox"/> Insurance (2) <input type="checkbox"/> Code section 412(e)(3) insurance contracts (3) <input checked="" type="checkbox"/> Trust (4) <input type="checkbox"/> General assets of the sponsor	<b>9b</b> Plan benefit arrangement (check all that apply) (1) <input checked="" type="checkbox"/> Insurance (2) <input type="checkbox"/> Code section 412(e)(3) insurance contracts (3) <input checked="" type="checkbox"/> Trust (4) <input type="checkbox"/> General assets of the sponsor
--	--

**10** Check all applicable boxes in 10a and 10b to indicate which schedules are attached, and, where indicated, enter the number attached. (See instructions)

<b>a Pension Schedules</b> (1) <input checked="" type="checkbox"/> <b>R</b> (Retirement Plan Information) (2) <input type="checkbox"/> <b>MB</b> (Multiemployer Defined Benefit Plan and Certain Money Purchase Plan Actuarial Information) - signed by the plan actuary (3) <input type="checkbox"/> <b>SB</b> (Single-Employer Defined Benefit Plan Actuarial Information) - signed by the plan actuary (4) <input type="checkbox"/> <b>DCG</b> (Individual Plan Information) – Number Attached _____ (5) <input type="checkbox"/> <b>MEP</b> (Multiple-Employer Retirement Plan Information)	<b>b General Schedules</b> (1) <input checked="" type="checkbox"/> <b>H</b> (Financial Information) (2) <input type="checkbox"/> <b>I</b> (Financial Information – Small Plan) (3) <input checked="" type="checkbox"/> <b>A</b> (Insurance Information) – Number Attached <u>  1  </u> (4) <input checked="" type="checkbox"/> <b>C</b> (Service Provider Information) (5) <input type="checkbox"/> <b>D</b> (DFE/Participating Plan Information) (6) <input type="checkbox"/> <b>G</b> (Financial Transaction Schedules)
--	---

---

**Part III Form M-1 Compliance Information (to be completed by welfare benefit plans)**

---

**11a** If the plan provides welfare benefits, was the plan subject to the Form M-1 filing requirements during the plan year? (See instructions and 29 CFR 2520.101-2.) .....  Yes  No

If "Yes" is checked, complete lines 11b and 11c.

---

**11b** Is the plan currently in compliance with the Form M-1 filing requirements? (See instructions and 29 CFR 2520.101-2.) .....  Yes  No

**11c** Enter the Receipt Confirmation Code for the 2024 Form M-1 annual report. If the plan was not required to file the 2024 Form M-1 annual report, enter the Receipt Confirmation Code for the most recent Form M-1 that was required to be filed under the Form M-1 filing requirements. (Failure to enter a valid Receipt Confirmation Code will subject the Form 5500 filing to rejection as incomplete.)

Receipt Confirmation Code \_\_\_\_\_

---



MES, Inc. 401(k) Plan  
 Schedule H, line 4i - Schedule of Assets (Held at End of Year)  
 December 31, 2024  
 EIN: 52-1853553 PL: 001  
 (Form 5500, Schedule H, Line 4i)

(a) Party- in- Interest	(b) Identity of Issue, Borrower, Lessor, or Similar Party	(c) Description of Investment Including Maturity Date, Rate of Interest, Collateral, Par, or Maturity Value	(d) Cost	(e) Current Value
	Investments at contract value:			
*	Transamerica Stable Value Core Option	13.081.8894 units	**	\$ 153,926
	Investments at fair value:			
	JPMorgan SmartRetirement Blend 2060 R6	26,844.4886 shares	**	688,024
	JPMorgan SmartRetirement Blend 2045 R6	20,141.2059 shares	**	661,639
	JPMorgan SmartRetirement Blend 2040 R6	19,969.0445 shares	**	621,836
	JPMorgan SmartRetirement Blend 2030 R6	23,098.5784 shares	**	598,946
	Janus Henderson Global Tech and Innovation I	8,939.8456 shares	**	566,339
	Franklin DynaTech R6	2,671.0510 shares	**	496,281
	JPMorgan Large Cap Growth R6	5,685.4749 shares	**	476,102
	JPMorgan SmartRetirement Blend 2035 R6	16,107.8632 shares	**	467,772
	JPMorgan SmartRetirement Blend 2025 R6	19,176.8156 shares	**	440,683
	JPMorgan SmartRetirement Blend 2050 R6	12,956.8066 shares	**	428,093
	JPMorgan SmartRetirement Blend 2055 R6	12,811.3118 shares	**	420,723
	American Funds American Balanced R6	11,832.6722 shares	**	406,452
	Invesco Small Cap Value R6	14,903.9329 shares	**	389,887
	Vanguard Mid-Cap Value Index Admiral	3,893.1159 shares	**	326,204
	Vanguard 500 Index Admiral	592.8169 shares	**	321,757
	DFA Global Equity	9,009.7885 shares	**	306,603
	Vanguard Small Cap Index Adm	2,555.9768 shares	**	294,346
	Mainstay CBRE Real Estate R6	25,221.7642 shares	**	264,072
	PGIM Jennison Small Company R6	8,956.2391 shares	**	217,189
	JPMorgan SmartRetirement Blend Income R6	11,678.8659 shares	**	211,738
	Janus Henderson Global Life Sciences I	3,015.9808 shares	**	205,147
	Janus Henderson Global Real Estate I	16,532.2512 shares	**	188,964
	JPMorgan SmartRetirement Blend 2020 R6	9,205.9847 shares	**	186,145
	Dodge & Cox Stock	660.9750 shares	**	169,990
	Guggenheim Total Return Bond R6	6,629.9749 shares	**	155,539
	American Funds SMALLCAP World R6	2,121.81 shares	**	148,527
	Federated Hermes MDT Mid Cap Growth R6	2,480.9124 shares	**	131,513
	Vanguard Energy Adm	1,425.5249 shares	**	115,254
	Vanguard Mid Cap Index Adm	310.8172 shares	**	101,597
	JPMorgan SmartRetirement Blend 2065 R6	4,437.8689 shares	**	90,177
	PIMCO International Bond (USD Hedged) Instl	7,371.2607 shares	**	73,197
	DFA US Small Cap I	1,469.8539 shares	**	71,920
	JPMorgan Equity Income	2,487.1898 shares	**	59,543
	JPMorgan Mid Cap Value R6	1,411.8142 shares	**	51,842
	Delaware Emerging Markets R6	1,095.2140 shares	**	22,299
	Fidelity Advisor Total Bond I	2,107.3008 shares	**	19,787
	Janus Henderson Growth And Income I	258.8393 shares	**	17,912
	DFA Continental Small Employer I	568.3645 shares	**	16,392
	Vanguard Growth Index Admiral	58.5160 shares	**	12,360
	MFS International Diversification	264.5102 shares	**	6,044
	Columbia Overseas Value Instl3	559.6733 shares	**	5,860
	American Funds American High Income TR R6	259.3048 shares	**	2,531
	Vanguard Mid-Cap Growth Index Admiral	20.3029 shares	**	2,218
	Goldman Sachs Intl Sm Cap Insights Instl	164.8081 shares	**	2,020
	DFA Emerging Markets Core Equity I	8.7165 shares	**	203
	Ivy Emerging Markets Equity I	5.3941 shares	**	104
	Total investments at fair value			<u>10,461,771</u>
	Total investments			<u>10,615,697</u>
*	Participant Loans	4.25% - 9.50% Maturities through 2046	**	<u>224,747</u>
	<b>Total assets held for investment</b>			<u>\$ 10,840,444</u>

\* Represents a party-in-interest.  
 \*\* Cost omitted for participant-directed investments.

