

Form 5500

Department of the Treasury Internal Revenue Service

Department of Labor Employee Benefits Security Administration

Pension Benefit Guaranty Corporation

Annual Return/Report of Employee Benefit Plan

This form is required to be filed for employee benefit plans under sections 104 and 4065 of the Employee Retirement Income Security Act of 1974 (ERISA) and sections 6057(b) and 6058(a) of the Internal Revenue Code (the Code).

Complete all entries in accordance with the instructions to the Form 5500.

OMB Nos. 1210-0110 1210-0089

2024

This Form is Open to Public Inspection

Part I Annual Report Identification Information

For calendar plan year 2024 or fiscal plan year beginning 01/01/2024 and ending 12/31/2024

- A This return/report is for: a multiemployer plan, a multiple-employer plan, a single-employer plan, a DFE, etc.
B This return/report is: the first return/report, the final return/report, an amended return/report, a short plan year return/report, etc.
C If the plan is a collectively-bargained plan, check here.
D Check box if filing under: Form 5558, automatic extension, special extension, the DFVC program, etc.
E If this is a retroactively adopted plan permitted by SECURE Act section 201, check here.

Part II Basic Plan Information—enter all requested information

1a Name of plan: FRICKER'S USA, LLC 401(K) PLAN
1b Three-digit plan number (PN): 001
1c Effective date of plan: 02/01/2000
2a Plan sponsor's name (employer, if for a single-employer plan): FRICKERS USA, LLC
2b Employer Identification Number (EIN): 20-5808051
2c Plan Sponsor's telephone number: 937-865-9242
2d Business code (see instructions): 551112

Caution: A penalty for the late or incomplete filing of this return/report will be assessed unless reasonable cause is established.

Under penalties of perjury and other penalties set forth in the instructions, I declare that I have examined this return/report, including accompanying schedules, statements and attachments, as well as the electronic version of this return/report, and to the best of my knowledge and belief, it is true, correct, and complete.

Table with 4 columns: SIGN HERE, Signature of plan administrator, Date, Enter name of individual signing as plan administrator. Includes rows for plan administrator, employer/plan sponsor, and DFE.

For Paperwork Reduction Act Notice, see the Instructions for Form 5500.

Form 5500 (2024) v. 240311

<b>3a</b> Plan administrator's name and address <input checked="" type="checkbox"/> Same as Plan Sponsor	<b>3b</b> Administrator's EIN	
	<b>3c</b> Administrator's telephone number	
<b>4</b> If the name and/or EIN of the plan sponsor or the plan name has changed since the last return/report filed for this plan, enter the plan sponsor's name, EIN, the plan name and the plan number from the last return/report: <b>a</b> Sponsor's name <b>c</b> Plan Name	<b>4b</b> EIN	
	<b>4d</b> PN	
<b>5</b> Total number of participants at the beginning of the plan year	<b>5</b>	135
<b>6</b> Number of participants as of the end of the plan year unless otherwise stated (welfare plans complete only lines <b>6a(1)</b> , <b>6a(2)</b> , <b>6b</b> , <b>6c</b> , and <b>6d</b> ). <b>a(1)</b> Total number of active participants at the beginning of the plan year ..... <b>a(2)</b> Total number of active participants at the end of the plan year ..... <b>b</b> Retired or separated participants receiving benefits..... <b>c</b> Other retired or separated participants entitled to future benefits ..... <b>d</b> Subtotal. Add lines <b>6a(2)</b> , <b>6b</b> , and <b>6c</b> ..... <b>e</b> Deceased participants whose beneficiaries are receiving or are entitled to receive benefits. .... <b>f</b> Total. Add lines <b>6d</b> and <b>6e</b> ..... <b>g(1)</b> Number of participants with account balances as of the beginning of the plan year (only defined contribution plans complete this item) ..... <b>g(2)</b> Number of participants with account balances as of the end of the plan year (only defined contribution plans complete this item) ..... <b>h</b> Number of participants who terminated employment during the plan year with accrued benefits that were less than 100% vested.....	<b>6a(1)</b>	101
	<b>6a(2)</b>	96
	<b>6b</b>	3
	<b>6c</b>	34
	<b>6d</b>	133
	<b>6e</b>	0
	<b>6f</b>	133
	<b>6g(1)</b>	104
	<b>6g(2)</b>	102
<b>7</b> Enter the total number of employers obligated to contribute to the plan (only multiemployer plans complete this item) .....	<b>7</b>	

**8a** If the plan provides pension benefits, enter the applicable pension feature codes from the List of Plan Characteristics Codes in the instructions:  
 2E 2J 2K 2F 2G 2R 3D 3H 2A 2T

**b** If the plan provides welfare benefits, enter the applicable welfare feature codes from the List of Plan Characteristics Codes in the instructions:

<b>9a</b> Plan funding arrangement (check all that apply)	<b>9b</b> Plan benefit arrangement (check all that apply)
(1) <input type="checkbox"/> Insurance	(1) <input type="checkbox"/> Insurance
(2) <input type="checkbox"/> Code section 412(e)(3) insurance contracts	(2) <input type="checkbox"/> Code section 412(e)(3) insurance contracts
(3) <input checked="" type="checkbox"/> Trust	(3) <input checked="" type="checkbox"/> Trust
(4) <input type="checkbox"/> General assets of the sponsor	(4) <input type="checkbox"/> General assets of the sponsor

**10** Check all applicable boxes in 10a and 10b to indicate which schedules are attached, and, where indicated, enter the number attached. (See instructions)

**a Pension Schedules**

- (1)  **R** (Retirement Plan Information)
- (2)  **MB** (Multiemployer Defined Benefit Plan and Certain Money Purchase Plan Actuarial Information) - signed by the plan actuary
- (3)  **SB** (Single-Employer Defined Benefit Plan Actuarial Information) - signed by the plan actuary
- (4)  **DCG** (Individual Plan Information) – Number Attached \_\_\_\_\_
- (5)  **MEP** (Multiple-Employer Retirement Plan Information)

**b General Schedules**

- (1)  **H** (Financial Information)
- (2)  **I** (Financial Information – Small Plan)
- (3)  **A** (Insurance Information) – Number Attached 0
- (4)  **C** (Service Provider Information)
- (5)  **D** (DFE/Participating Plan Information)
- (6)  **G** (Financial Transaction Schedules)

---

**Part III Form M-1 Compliance Information (to be completed by welfare benefit plans)**

---

**11a** If the plan provides welfare benefits, was the plan subject to the Form M-1 filing requirements during the plan year? (See instructions and 29 CFR 2520.101-2.) .....  Yes  No

If "Yes" is checked, complete lines 11b and 11c.

---

**11b** Is the plan currently in compliance with the Form M-1 filing requirements? (See instructions and 29 CFR 2520.101-2.) .....  Yes  No

**11c** Enter the Receipt Confirmation Code for the 2024 Form M-1 annual report. If the plan was not required to file the 2024 Form M-1 annual report, enter the Receipt Confirmation Code for the most recent Form M-1 that was required to be filed under the Form M-1 filing requirements. (Failure to enter a valid Receipt Confirmation Code will subject the Form 5500 filing to rejection as incomplete.)

Receipt Confirmation Code \_\_\_\_\_

---

<b>SCHEDULE C</b> <b>(Form 5500)</b>  <small>Department of the Treasury Internal Revenue Service</small>  <small>Department of Labor Employee Benefits Security Administration</small>  <small>Pension Benefit Guaranty Corporation</small>	<b>Service Provider Information</b>  This schedule is required to be filed under section 104 of the Employee Retirement Income Security Act of 1974 (ERISA).  <b>▶ File as an attachment to Form 5500.</b>	<small>OMB No. 1210-0110</small>  <b>2024</b>  <b>This Form is Open to Public Inspection.</b>
--	--	---

For calendar plan year 2024 or fiscal plan year beginning **01/01/2024** and ending **12/31/2024**

<b>A</b> Name of plan <b>FRICKER'S USA, LLC 401(K) PLAN</b>	<b>B</b> Three-digit plan number (PN) ▶	<b>001</b>
<b>C</b> Plan sponsor's name as shown on line 2a of Form 5500 <b>FRICKERS USA, LLC</b>	<b>D</b> Employer Identification Number (EIN) <b>20-5808051</b>	

**Part I Service Provider Information (see instructions)**

You must complete this Part, in accordance with the instructions, to report the information required for **each person** who received, directly or indirectly, \$5,000 or more in total compensation (i.e., money or anything else of monetary value) in connection with services rendered to the plan or the person's position with the plan during the plan year. If a person received **only** eligible indirect compensation for which the plan received the required disclosures, you are required to answer line 1 but are not required to include that person when completing the remainder of this Part.

**1 Information on Persons Receiving Only Eligible Indirect Compensation**

**a** Check "Yes" or "No" to indicate whether you are excluding a person from the remainder of this Part because they received only eligible indirect compensation for which the plan received the required disclosures (see instructions for definitions and conditions).....  Yes  No

**b** If you answered line 1a "Yes," enter the name and EIN or address of each person providing the required disclosures for the service providers who received only eligible indirect compensation. Complete as many entries as needed (see instructions).

**(b)** Enter name and EIN or address of person who provided you disclosures on eligible indirect compensation

**(b)** Enter name and EIN or address of person who provided you disclosures on eligible indirect compensation

**(b)** Enter name and EIN or address of person who provided you disclosures on eligible indirect compensation

**(b)** Enter name and EIN or address of person who provided you disclosures on eligible indirect compensation

---

---

**(b)** Enter name and EIN or address of person who provided you disclosures on eligible indirect compensation

---

---

---

**(b)** Enter name and EIN or address of person who provided you disclosures on eligible indirect compensation

---

---

---

**(b)** Enter name and EIN or address of person who provided you disclosures on eligible indirect compensation

---

---

---

**(b)** Enter name and EIN or address of person who provided you disclosures on eligible indirect compensation

---

---

---

**(b)** Enter name and EIN or address of person who provided you disclosures on eligible indirect compensation

---

---

---

**(b)** Enter name and EIN or address of person who provided you disclosures on eligible indirect compensation

---

---

---

**(b)** Enter name and EIN or address of person who provided you disclosures on eligible indirect compensation

---

---

---

**(b)** Enter name and EIN or address of person who provided you disclosures on eligible indirect compensation

---

**2. Information on Other Service Providers Receiving Direct or Indirect Compensation.** Except for those persons for whom you answered "Yes" to line 1a above, complete as many entries as needed to list each person receiving, directly or indirectly, \$5,000 or more in total compensation (i.e., money or anything else of value) in connection with services rendered to the plan or their position with the plan during the plan year. (See instructions).

(a) Enter name and EIN or address (see instructions)

CLIFTONLARSONALLEN WEALTH ADVISORS

41-0746749

(b) Service Code(s)	(c) Relationship to employer, employee organization, or person known to be a party-in-interest	(d) Enter direct compensation paid by the plan. If none, enter -0-.	(e) Did service provider receive indirect compensation? (sources other than plan or plan sponsor)	(f) Did indirect compensation include eligible indirect compensation, for which the plan received the required disclosures?	(g) Enter total indirect compensation received by service provider excluding eligible indirect compensation for which you answered "Yes" to element (f). If none, enter -0-.	(h) Did the service provider give you a formula instead of an amount or estimated amount?
27	ADVISOR	18094	Yes <input type="checkbox"/> No <input checked="" type="checkbox"/>	Yes <input type="checkbox"/> No <input type="checkbox"/>		Yes <input type="checkbox"/> No <input type="checkbox"/>

(a) Enter name and EIN or address (see instructions)

ASCENSUS LLC

11-3665754

(b) Service Code(s)	(c) Relationship to employer, employee organization, or person known to be a party-in-interest	(d) Enter direct compensation paid by the plan. If none, enter -0-.	(e) Did service provider receive indirect compensation? (sources other than plan or plan sponsor)	(f) Did indirect compensation include eligible indirect compensation, for which the plan received the required disclosures?	(g) Enter total indirect compensation received by service provider excluding eligible indirect compensation for which you answered "Yes" to element (f). If none, enter -0-.	(h) Did the service provider give you a formula instead of an amount or estimated amount?
37 15 62 99 60 64 50	RECORDKEEPER	8600	Yes <input type="checkbox"/> No <input checked="" type="checkbox"/>	Yes <input type="checkbox"/> No <input type="checkbox"/>		Yes <input type="checkbox"/> No <input type="checkbox"/>

(a) Enter name and EIN or address (see instructions)

MAP RETIREMENT INC.

39-1884254

(b) Service Code(s)	(c) Relationship to employer, employee organization, or person known to be a party-in-interest	(d) Enter direct compensation paid by the plan. If none, enter -0-.	(e) Did service provider receive indirect compensation? (sources other than plan or plan sponsor)	(f) Did indirect compensation include eligible indirect compensation, for which the plan received the required disclosures?	(g) Enter total indirect compensation received by service provider excluding eligible indirect compensation for which you answered "Yes" to element (f). If none, enter -0-.	(h) Did the service provider give you a formula instead of an amount or estimated amount?
15 37 64	THIRD PARTY ADMIN.	5034	Yes <input type="checkbox"/> No <input checked="" type="checkbox"/>	Yes <input type="checkbox"/> No <input type="checkbox"/>		Yes <input type="checkbox"/> No <input type="checkbox"/>

**Part I Service Provider Information (continued)**

3. If you reported on line 2 receipt of indirect compensation, other than eligible indirect compensation, by a service provider, and the service provider is a fiduciary or provides contract administrator, consulting, custodial, investment advisory, investment management, broker, or recordkeeping services, answer the following questions for (a) each source from whom the service provider received \$1,000 or more in indirect compensation and (b) each source for whom the service provider gave you a formula used to determine the indirect compensation instead of an amount or estimated amount of the indirect compensation. Complete as many entries as needed to report the required information for each source.

<b>(a)</b> Enter service provider name as it appears on line 2	<b>(b)</b> Service Codes (see instructions)	<b>(c)</b> Enter amount of indirect compensation
<b>(d)</b> Enter name and EIN (address) of source of indirect compensation	<b>(e)</b> Describe the indirect compensation, including any formula used to determine the service provider's eligibility for or the amount of the indirect compensation.	
<b>(a)</b> Enter service provider name as it appears on line 2	<b>(b)</b> Service Codes (see instructions)	<b>(c)</b> Enter amount of indirect compensation
<b>(d)</b> Enter name and EIN (address) of source of indirect compensation	<b>(e)</b> Describe the indirect compensation, including any formula used to determine the service provider's eligibility for or the amount of the indirect compensation.	
<b>(a)</b> Enter service provider name as it appears on line 2	<b>(b)</b> Service Codes (see instructions)	<b>(c)</b> Enter amount of indirect compensation
<b>(d)</b> Enter name and EIN (address) of source of indirect compensation	<b>(e)</b> Describe the indirect compensation, including any formula used to determine the service provider's eligibility for or the amount of the indirect compensation.	

**Part II Service Providers Who Fail or Refuse to Provide Information**

**4** Provide, to the extent possible, the following information for each service provider who failed or refused to provide the information necessary to complete this Schedule.

<b>(a)</b> Enter name and EIN or address of service provider (see instructions)	<b>(b)</b> Nature of Service Code(s)	<b>(c)</b> Describe the information that the service provider failed or refused to provide

<b>(a)</b> Enter name and EIN or address of service provider (see instructions)	<b>(b)</b> Nature of Service Code(s)	<b>(c)</b> Describe the information that the service provider failed or refused to provide

<b>(a)</b> Enter name and EIN or address of service provider (see instructions)	<b>(b)</b> Nature of Service Code(s)	<b>(c)</b> Describe the information that the service provider failed or refused to provide

<b>(a)</b> Enter name and EIN or address of service provider (see instructions)	<b>(b)</b> Nature of Service Code(s)	<b>(c)</b> Describe the information that the service provider failed or refused to provide

<b>(a)</b> Enter name and EIN or address of service provider (see instructions)	<b>(b)</b> Nature of Service Code(s)	<b>(c)</b> Describe the information that the service provider failed or refused to provide

<b>(a)</b> Enter name and EIN or address of service provider (see instructions)	<b>(b)</b> Nature of Service Code(s)	<b>(c)</b> Describe the information that the service provider failed or refused to provide

**Part III Termination Information on Accountants and Enrolled Actuaries (see instructions)**  
(complete as many entries as needed)

<b>a</b> Name:	<b>b</b> EIN:
<b>c</b> Position:	
<b>d</b> Address:	<b>e</b> Telephone:

Explanation:

<b>a</b> Name:	<b>b</b> EIN:
<b>c</b> Position:	
<b>d</b> Address:	<b>e</b> Telephone:

Explanation:

<b>a</b> Name:	<b>b</b> EIN:
<b>c</b> Position:	
<b>d</b> Address:	<b>e</b> Telephone:

Explanation:

<b>a</b> Name:	<b>b</b> EIN:
<b>c</b> Position:	
<b>d</b> Address:	<b>e</b> Telephone:

Explanation:

<b>a</b> Name:	<b>b</b> EIN:
<b>c</b> Position:	
<b>d</b> Address:	<b>e</b> Telephone:

Explanation:

<b>SCHEDULE H</b> <b>(Form 5500)</b>  <small>Department of the Treasury Internal Revenue Service</small>  <small>Department of Labor Employee Benefits Security Administration</small>  <small>Pension Benefit Guaranty Corporation</small>	<b>Financial Information</b>  This schedule is required to be filed under section 104 of the Employee Retirement Income Security Act of 1974 (ERISA), and section 6058(a) of the Internal Revenue Code (the Code).  ▶ <b>File as an attachment to Form 5500.</b>	OMB No. 1210-0110  <b>2024</b>  <b>This Form is Open to Public Inspection</b>
--	--	---

For calendar plan year 2024 or fiscal plan year beginning <b>01/01/2024</b> and ending <b>12/31/2024</b>	
<b>A</b> Name of plan <b>FRICKER'S USA, LLC 401(K) PLAN</b>	<b>B</b> Three-digit plan number (PN) ▶ <b>001</b>
<b>C</b> Plan sponsor's name as shown on line 2a of Form 5500 <b>FRICKERS USA, LLC</b>	<b>D</b> Employer Identification Number (EIN) <b>20-5808051</b>

<b>Part I</b>	<b>Asset and Liability Statement</b>
---------------	--------------------------------------

**1** Current value of plan assets and liabilities at the beginning and end of the plan year. Combine the value of plan assets held in more than one trust. Report the value of the plan's interest in a commingled fund containing the assets of more than one plan on a line-by-line basis unless the value is reportable on lines 1c(9) through 1c(14). Do not enter the value of that portion of an insurance contract which guarantees, during this plan year, to pay a specific dollar benefit at a future date. **Round off amounts to the nearest dollar.** MTIAs, CCTs, PSAs, and 103-12 IEs do not complete lines 1b(1), 1b(2), 1c(8), 1g, 1h, and 1i. CCTs, PSAs, and 103-12 IEs also do not complete lines 1d and 1e. See instructions.

		(a) Beginning of Year	(b) End of Year
<b>Assets</b>			
<b>a</b> Total noninterest-bearing cash .....	<b>1a</b>		
<b>b</b> Receivables (less allowance for doubtful accounts):			
<b>(1)</b> Employer contributions .....	<b>1b(1)</b>		
<b>(2)</b> Participant contributions .....	<b>1b(2)</b>		
<b>(3)</b> Other .....	<b>1b(3)</b>		
<b>c</b> General investments:			
<b>(1)</b> Interest-bearing cash (include money market accounts & certificates of deposit) .....	<b>1c(1)</b>	1219	202
<b>(2)</b> U.S. Government securities .....	<b>1c(2)</b>		
<b>(3)</b> Corporate debt instruments (other than employer securities):			
<b>(A)</b> Preferred .....	<b>1c(3)(A)</b>		
<b>(B)</b> All other .....	<b>1c(3)(B)</b>		
<b>(4)</b> Corporate stocks (other than employer securities):			
<b>(A)</b> Preferred .....	<b>1c(4)(A)</b>		
<b>(B)</b> Common .....	<b>1c(4)(B)</b>		
<b>(5)</b> Partnership/joint venture interests .....	<b>1c(5)</b>		
<b>(6)</b> Real estate (other than employer real property) .....	<b>1c(6)</b>		
<b>(7)</b> Loans (other than to participants) .....	<b>1c(7)</b>		
<b>(8)</b> Participant loans .....	<b>1c(8)</b>	75335	140496
<b>(9)</b> Value of interest in common/collective trusts .....	<b>1c(9)</b>		
<b>(10)</b> Value of interest in pooled separate accounts .....	<b>1c(10)</b>		
<b>(11)</b> Value of interest in master trust investment accounts .....	<b>1c(11)</b>		
<b>(12)</b> Value of interest in 103-12 investment entities .....	<b>1c(12)</b>		
<b>(13)</b> Value of interest in registered investment companies (e.g., mutual funds) .....	<b>1c(13)</b>	4339017	4376678
<b>(14)</b> Value of funds held in insurance company general account (unallocated contracts) .....	<b>1c(14)</b>		
<b>(15)</b> Other .....	<b>1c(15)</b>		

		(a) Beginning of Year	(b) End of Year
<b>1d</b>	Employer-related investments:		
(1)	Employer securities.....	1d(1)	
(2)	Employer real property.....	1d(2)	
<b>e</b>	Buildings and other property used in plan operation.....	1e	
<b>f</b>	Total assets (add all amounts in lines 1a through 1e).....	1f	4415571 4517376
<b>Liabilities</b>			
<b>g</b>	Benefit claims payable.....	1g	
<b>h</b>	Operating payables.....	1h	
<b>i</b>	Acquisition indebtedness.....	1i	
<b>j</b>	Other liabilities.....	1j	
<b>k</b>	Total liabilities (add all amounts in lines 1g through 1j).....	1k	0 0
<b>Net Assets</b>			
<b>l</b>	Net assets (subtract line 1k from line 1f).....	1l	4415571 4517376

**Part II Income and Expense Statement**

**2** Plan income, expenses, and changes in net assets for the year. Include all income and expenses of the plan, including any trust(s) or separately maintained fund(s) and any payments/receipts to/from insurance carriers. Round off amounts to the nearest dollar. MTIAs, CCTs, PSAs, and 103-12 IEs do not complete lines 2a, 2b(1)(E), 2e, 2f, and 2g.

		(a) Amount	(b) Total
<b>Income</b>			
<b>a</b>	<b>Contributions:</b>		
(1)	Received or receivable in cash from: <b>(A)</b> Employers.....	2a(1)(A)	165520
	<b>(B)</b> Participants.....	2a(1)(B)	206823
	<b>(C)</b> Others (including rollovers).....	2a(1)(C)	
(2)	Noncash contributions.....	2a(2)	
(3)	Total contributions. Add lines 2a(1)(A), (B), (C), and line 2a(2).....	2a(3)	372343
<b>b</b>	<b>Earnings on investments:</b>		
(1)	Interest:		
	<b>(A)</b> Interest-bearing cash (including money market accounts and certificates of deposit).....	2b(1)(A)	
	<b>(B)</b> U.S. Government securities.....	2b(1)(B)	
	<b>(C)</b> Corporate debt instruments.....	2b(1)(C)	
	<b>(D)</b> Loans (other than to participants).....	2b(1)(D)	
	<b>(E)</b> Participant loans.....	2b(1)(E)	5788
	<b>(F)</b> Other.....	2b(1)(F)	
	<b>(G)</b> Total interest. Add lines 2b(1)(A) through (F).....	2b(1)(G)	5788
(2)	Dividends: <b>(A)</b> Preferred stock.....	2b(2)(A)	
	<b>(B)</b> Common stock.....	2b(2)(B)	
	<b>(C)</b> Registered investment company shares (e.g. mutual funds).....	2b(2)(C)	154986
	<b>(D)</b> Total dividends. Add lines 2b(2)(A), (B), and (C).....	2b(2)(D)	154986
(3)	Rents.....	2b(3)	
(4)	Net gain (loss) on sale of assets: <b>(A)</b> Aggregate proceeds.....	2b(4)(A)	
	<b>(B)</b> Aggregate carrying amount (see instructions).....	2b(4)(B)	
	<b>(C)</b> Subtract line 2b(4)(B) from line 2b(4)(A) and enter result.....	2b(4)(C)	0
(5)	Unrealized appreciation (depreciation) of assets: <b>(A)</b> Real estate.....	2b(5)(A)	
	<b>(B)</b> Other.....	2b(5)(B)	
	<b>(C)</b> Total unrealized appreciation of assets. Add lines 2b(5)(A) and (B).....	2b(5)(C)	0

		(a) Amount	(b) Total
(6) Net investment gain (loss) from common/collective trusts .....	<b>2b(6)</b>		
(7) Net investment gain (loss) from pooled separate accounts .....	<b>2b(7)</b>		
(8) Net investment gain (loss) from master trust investment accounts .....	<b>2b(8)</b>		
(9) Net investment gain (loss) from 103-12 investment entities .....	<b>2b(9)</b>		
(10) Net investment gain (loss) from registered investment companies (e.g., mutual funds) .....	<b>2b(10)</b>		393025
<b>c</b> Other income .....	<b>2c</b>		
<b>d</b> Total income. Add all <b>income</b> amounts in column (b) and enter total .....	<b>2d</b>		926142

**Expenses**

<b>e</b> Benefit payment and payments to provide benefits:			
(1) Directly to participants or beneficiaries, including direct rollovers .....	<b>2e(1)</b>	793871	
(2) To insurance carriers for the provision of benefits .....	<b>2e(2)</b>		
(3) Other .....	<b>2e(3)</b>		
(4) Total benefit payments. Add lines <b>2e(1)</b> through <b>(3)</b> .....	<b>2e(4)</b>		793871
<b>f</b> Corrective distributions (see instructions) .....	<b>2f</b>		
<b>g</b> Certain deemed distributions of participant loans (see instructions) .....	<b>2g</b>		
<b>h</b> Interest expense .....	<b>2h</b>		
<b>i</b> Administrative expenses:			
(1) Salaries and allowances .....	<b>2i(1)</b>		
(2) Contract administrator fees .....	<b>2i(2)</b>	3772	
(3) Recordkeeping fees .....	<b>2i(3)</b>	8600	
(4) IQPA audit fees .....	<b>2i(4)</b>		
(5) Investment advisory and investment management fees .....	<b>2i(5)</b>	18094	
(6) Bank or trust company trustee/custodial fees .....	<b>2i(6)</b>		
(7) Actuarial fees .....	<b>2i(7)</b>		
(8) Legal fees .....	<b>2i(8)</b>		
(9) Valuation/appraisal fees .....	<b>2i(9)</b>		
(10) Other trustee fees and expenses .....	<b>2i(10)</b>		
(11) Other expenses .....	<b>2i(11)</b>		
(12) Total administrative expenses. Add lines <b>2i(1)</b> through <b>(11)</b> .....	<b>2i(12)</b>		30466
<b>j</b> Total expenses. Add all <b>expense</b> amounts in column (b) and enter total .....	<b>2j</b>		824337

**Net Income and Reconciliation**

<b>k</b> Net income (loss). Subtract line <b>2j</b> from line <b>2d</b> .....	<b>2k</b>		101805
<b>l</b> Transfers of assets:			
(1) To this plan .....	<b>2l(1)</b>		
(2) From this plan .....	<b>2l(2)</b>		

**Part III Accountant's Opinion**

**3** Complete lines 3a through 3c if the opinion of an independent qualified public accountant is attached to this Form 5500. Complete line 3d if an opinion is not attached.

**a** The attached opinion of an independent qualified public accountant for this plan is (see instructions):

(1)  Unmodified (2)  Qualified (3)  Disclaimer (4)  Adverse

**b** Check the appropriate box(es) to indicate whether the IQPA performed an ERISA section 103(a)(3)(C) audit. Check both boxes (1) and (2) if the audit was performed pursuant to both 29 CFR 2520.103-8 and 29 CFR 2520.103-12(d). Check box (3) if pursuant to neither.

(1)  DOL Regulation 2520.103-8 (2)  DOL Regulation 2520.103-12(d) (3)  neither DOL Regulation 2520.103-8 nor DOL Regulation 2520.103-12(d).

**c** Enter the name and EIN of the accountant (or accounting firm) below:

(1) Name: MIRA + KOLENA LTD

(2) EIN: 34-1840794

**d** The opinion of an independent qualified public accountant is **not attached** as part of Schedule H because:

(1)  This form is filed for a CCT, PSA, DCG or MTIA. (2)  It will be attached to the next Form 5500 pursuant to 29 CFR 2520.104-50.

**Part IV Compliance Questions**

**4** CCTs and PSAs do not complete Part IV. MTIAs, 103-12 IEs, and GIAs do not complete lines 4a, 4e, 4f, 4g, 4h, 4k, 4m, 4n, or 5. 103-12 IEs also do not complete lines 4j and 4l. MTIAs also do not complete line 4l. DCGs do not complete lines 4e, 4f, 4k, 4l, and 5, and DCGs generally complete the rest of Part IV collectively for all plans in the DCG, except as otherwise provided (see instructions).

During the plan year:

	Yes	No	Amount
<b>a</b> Was there a failure to transmit to the plan any participant contributions within the time period described in 29 CFR 2510.3-102? Continue to answer "Yes" for any prior year failures until fully corrected. (See instructions and DOL's Voluntary Fiduciary Correction Program.)		X	
<b>b</b> Were any loans by the plan or fixed income obligations due the plan in default as of the close of the plan year or classified during the year as uncollectible? Disregard participant loans secured by participant's account balance. (Attach Schedule G (Form 5500) Part I if "Yes" is checked.)		X	
<b>c</b> Were any leases to which the plan was a party in default or classified during the year as uncollectible? (Attach Schedule G (Form 5500) Part II if "Yes" is checked.)		X	
<b>d</b> Were there any nonexempt transactions with any party-in-interest? (Do not include transactions reported on line 4a. Attach Schedule G (Form 5500) Part III if "Yes" is checked.)		X	
<b>e</b> Was this plan covered by a fidelity bond?	X		500000
<b>f</b> Did the plan have a loss, whether or not reimbursed by the plan's fidelity bond, that was caused by fraud or dishonesty?		X	
<b>g</b> Did the plan hold any assets whose current value was neither readily determinable on an established market nor set by an independent third party appraiser?		X	
<b>h</b> Did the plan receive any noncash contributions whose value was neither readily determinable on an established market nor set by an independent third party appraiser?		X	
<b>i</b> Did the plan have assets held for investment? (Attach schedule(s) of assets if "Yes" is checked, and see instructions for format requirements.)	X		
<b>j</b> Were any plan transactions or series of transactions in excess of 5% of the current value of plan assets? (Attach schedule of transactions if "Yes" is checked and see instructions for format requirements.)		X	
<b>k</b> Were all the plan assets either distributed to participants or beneficiaries, transferred to another plan, or brought under the control of the PBGC?		X	
<b>l</b> Has the plan failed to provide any benefit when due under the plan?		X	
<b>m</b> If this is an individual account plan, was there a blackout period? (See instructions and 29 CFR 2520.101-3.)		X	
<b>n</b> If 4m was answered "Yes," check the "Yes" box if you either provided the required notice or one of the exceptions to providing the notice applied under 29 CFR 2520.101-3.			

**5a** Has a resolution to terminate the plan been adopted during the plan year or any prior plan year?  Yes  No  
If "Yes," enter the amount of any plan assets that reverted to the employer this year \_\_\_\_\_.

**5b** If, during this plan year, any assets or liabilities were transferred from this plan to another plan(s), identify the plan(s) to which assets or liabilities were transferred. (See instructions.)

<b>5b(1)</b> Name of plan(s)	<b>5b(2)</b> EIN(s)	<b>5b(3)</b> PN(s)

**5c** Was the plan a defined benefit plan covered under the PBGC insurance program at any time during this plan year? (See ERISA section 4021 and instructions.) .....  Yes  No  Not determined

If "Yes" is checked, enter the My PAA confirmation number from the PBGC premium filing for this plan year \_\_\_\_\_.

<b>SCHEDULE R</b> <b>(Form 5500)</b>  <small>Department of the Treasury Internal Revenue Service</small>  <small>Department of Labor Employee Benefits Security Administration</small>  <small>Pension Benefit Guaranty Corporation</small>	<b>Retirement Plan Information</b>  This schedule is required to be filed under sections 104 and 4065 of the Employee Retirement Income Security Act of 1974 (ERISA) and section 6058(a) of the Internal Revenue Code (the Code).  <b>▶ File as an attachment to Form 5500.</b>	<small>OMB No. 1210-0110</small>  <b>2024</b>  <b>This Form is Open to Public Inspection.</b>
--	---	---

For calendar plan year 2024 or fiscal plan year beginning **01/01/2024** and ending **12/31/2024**

<b>A</b> Name of plan <b>FRICKER'S USA, LLC 401(K) PLAN</b>	<b>B</b> Three-digit plan number (PN) ▶	<b>001</b>
<b>C</b> Plan sponsor's name as shown on line 2a of Form 5500 <b>FRICKERS USA, LLC</b>	<b>D</b> Employer Identification Number (EIN) <b>20-5808051</b>	

<b>Part I</b>	<b>Distributions</b>
---------------	----------------------

**All references to distributions relate only to payments of benefits during the plan year.**

<b>1</b> Total value of distributions paid in property other than in cash or the forms of property specified in the instructions.....	<b>1</b>	<b>0</b>
---	----------	----------

**2** Enter the EIN(s) of payor(s) who paid benefits on behalf of the plan to participants or beneficiaries during the year (if more than two, enter EINs of the two payors who paid the greatest dollar amounts of benefits):  
EIN(s): 45-0404698

**Profit-sharing plans, ESOPs, and stock bonus plans, skip line 3.**

<b>3</b> Number of participants (living or deceased) whose benefits were distributed in a single sum, during the plan year .....	<b>3</b>	
--	----------	--

<b>Part II</b>	<b>Funding Information</b> (If the plan is not subject to the minimum funding requirements of section 412 of the Internal Revenue Code or ERISA section 302, skip this Part.)
----------------	---

**4** Is the plan administrator making an election under Code section 412(d)(2) or ERISA section 302(d)(2)? .....  Yes  No  N/A  
**If the plan is a defined benefit plan, go to line 8.**

**5** If a waiver of the minimum funding standard for a prior year is being amortized in this plan year, see instructions and enter the date of the ruling letter granting the waiver. **Date:** Month \_\_\_\_\_ Day \_\_\_\_\_ Year \_\_\_\_\_  
**If you completed line 5, complete lines 3, 9, and 10 of Schedule MB and do not complete the remainder of this schedule.**

<b>6 a</b> Enter the minimum required contribution for this plan year (include any prior year accumulated funding deficiency not waived) .....	<b>6a</b>	
<b>b</b> Enter the amount contributed by the employer to the plan for this plan year .....	<b>6b</b>	
<b>c</b> Subtract the amount in line 6b from the amount in line 6a. Enter the result (enter a minus sign to the left of a negative amount).....	<b>6c</b>	

**If you completed line 6c, skip lines 8 and 9.**

**7** Will the minimum funding amount reported on line 6c be met by the funding deadline? .....  Yes  No  N/A

**8** If a change in actuarial cost method was made for this plan year pursuant to a revenue procedure or other authority providing automatic approval for the change or a class ruling letter, does the plan sponsor or plan administrator agree with the change? .....  Yes  No  N/A

<b>Part III</b>	<b>Amendments</b>
-----------------	-------------------

**9** If this is a defined benefit pension plan, were any amendments adopted during this plan year that increased or decreased the value of benefits? If yes, check the appropriate box. If no, check the "No" box.....  Increase  Decrease  Both  No

<b>Part IV</b>	<b>ESOPs</b> (see instructions). If this is not a plan described under section 409(a) or 4975(e)(7) of the Internal Revenue Code, skip this Part.
----------------	---

**10** Were unallocated employer securities or proceeds from the sale of unallocated securities used to repay any exempt loan? .....  Yes  No

**11 a** Does the ESOP hold any preferred stock? .....  Yes  No

**b** If the ESOP has an outstanding exempt loan with the employer as lender, is such loan part of a "back-to-back" loan? (See instructions for definition of "back-to-back" loan.) .....  Yes  No

**12** Does the ESOP hold any stock that is not readily tradable on an established securities market? .....  Yes  No

**Part V Additional Information for Multiemployer Defined Benefit Pension Plans**

**13** Enter the following information for each employer that (1) contributed more than 5% of total contributions to the plan during the plan year or (2) was one of the top-ten highest contributors (measured in dollars). See instructions. *Complete as many entries as needed to report all applicable employers.*

**a** Name of contributing employer \_\_\_\_\_

**b** EIN \_\_\_\_\_ **c** Dollar amount contributed by employer \_\_\_\_\_

**d** Date collective bargaining agreement expires (If employer contributes under more than one collective bargaining agreement, check box  and see instructions regarding required attachment. Otherwise, enter the applicable date.) Month \_\_\_\_\_ Day \_\_\_\_\_ Year \_\_\_\_\_

**e** Contribution rate information (If more than one rate applies, check this box  and see instructions regarding required attachment. Otherwise, complete lines 13e(1) and 13e(2).)

(1) Contribution rate (in dollars and cents) \_\_\_\_\_

(2) Base unit measure:  Hourly  Weekly  Unit of production  Other (specify): \_\_\_\_\_

**a** Name of contributing employer \_\_\_\_\_

**b** EIN \_\_\_\_\_ **c** Dollar amount contributed by employer \_\_\_\_\_

**d** Date collective bargaining agreement expires (If employer contributes under more than one collective bargaining agreement, check box  and see instructions regarding required attachment. Otherwise, enter the applicable date.) Month \_\_\_\_\_ Day \_\_\_\_\_ Year \_\_\_\_\_

**e** Contribution rate information (If more than one rate applies, check this box  and see instructions regarding required attachment. Otherwise, complete lines 13e(1) and 13e(2).)

(1) Contribution rate (in dollars and cents) \_\_\_\_\_

(2) Base unit measure:  Hourly  Weekly  Unit of production  Other (specify): \_\_\_\_\_

**a** Name of contributing employer \_\_\_\_\_

**b** EIN \_\_\_\_\_ **c** Dollar amount contributed by employer \_\_\_\_\_

**d** Date collective bargaining agreement expires (If employer contributes under more than one collective bargaining agreement, check box  and see instructions regarding required attachment. Otherwise, enter the applicable date.) Month \_\_\_\_\_ Day \_\_\_\_\_ Year \_\_\_\_\_

**e** Contribution rate information (If more than one rate applies, check this box  and see instructions regarding required attachment. Otherwise, complete lines 13e(1) and 13e(2).)

(1) Contribution rate (in dollars and cents) \_\_\_\_\_

(2) Base unit measure:  Hourly  Weekly  Unit of production  Other (specify): \_\_\_\_\_

**a** Name of contributing employer \_\_\_\_\_

**b** EIN \_\_\_\_\_ **c** Dollar amount contributed by employer \_\_\_\_\_

**d** Date collective bargaining agreement expires (If employer contributes under more than one collective bargaining agreement, check box  and see instructions regarding required attachment. Otherwise, enter the applicable date.) Month \_\_\_\_\_ Day \_\_\_\_\_ Year \_\_\_\_\_

**e** Contribution rate information (If more than one rate applies, check this box  and see instructions regarding required attachment. Otherwise, complete lines 13e(1) and 13e(2).)

(1) Contribution rate (in dollars and cents) \_\_\_\_\_

(2) Base unit measure:  Hourly  Weekly  Unit of production  Other (specify): \_\_\_\_\_

**a** Name of contributing employer \_\_\_\_\_

**b** EIN \_\_\_\_\_ **c** Dollar amount contributed by employer \_\_\_\_\_

**d** Date collective bargaining agreement expires (If employer contributes under more than one collective bargaining agreement, check box  and see instructions regarding required attachment. Otherwise, enter the applicable date.) Month \_\_\_\_\_ Day \_\_\_\_\_ Year \_\_\_\_\_

**e** Contribution rate information (If more than one rate applies, check this box  and see instructions regarding required attachment. Otherwise, complete lines 13e(1) and 13e(2).)

(1) Contribution rate (in dollars and cents) \_\_\_\_\_

(2) Base unit measure:  Hourly  Weekly  Unit of production  Other (specify): \_\_\_\_\_

**a** Name of contributing employer \_\_\_\_\_

**b** EIN \_\_\_\_\_ **c** Dollar amount contributed by employer \_\_\_\_\_

**d** Date collective bargaining agreement expires (If employer contributes under more than one collective bargaining agreement, check box  and see instructions regarding required attachment. Otherwise, enter the applicable date.) Month \_\_\_\_\_ Day \_\_\_\_\_ Year \_\_\_\_\_

**e** Contribution rate information (If more than one rate applies, check this box  and see instructions regarding required attachment. Otherwise, complete lines 13e(1) and 13e(2).)

(1) Contribution rate (in dollars and cents) \_\_\_\_\_

(2) Base unit measure:  Hourly  Weekly  Unit of production  Other (specify): \_\_\_\_\_

**14** Enter the number of deferred vested and retired participants (inactive participants), as of the beginning of the plan year, whose contributing employer is no longer making contributions to the plan for:

<b>a</b> The current plan year. Check the box to indicate the counting method used to determine the number of inactive participants: <input type="checkbox"/> last contributing employer <input type="checkbox"/> alternative <input type="checkbox"/> reasonable approximation (see instructions for required attachment).....	<b>14a</b>	
<b>b</b> The plan year immediately preceding the current plan year. <input type="checkbox"/> Check the box if the number reported is a change from what was previously reported (see instructions for required attachment).....	<b>14b</b>	
<b>c</b> The second preceding plan year. <input type="checkbox"/> Check the box if the number reported is a change from what was previously reported (see instructions for required attachment).....	<b>14c</b>	

**15** Enter the ratio of the number of participants under the plan on whose behalf no employer had an obligation to make an employer contribution during the current plan year to:

<b>a</b> The corresponding number for the plan year immediately preceding the current plan year .....	<b>15a</b>	
<b>b</b> The corresponding number for the second preceding plan year .....	<b>15b</b>	

**16** Information with respect to any employers who withdrew from the plan during the preceding plan year:

<b>a</b> Enter the number of employers who withdrew during the preceding plan year .....	<b>16a</b>	
<b>b</b> If line 16a is greater than 0, enter the aggregate amount of withdrawal liability assessed or estimated to be assessed against such withdrawn employers.....	<b>16b</b>	

**17** If assets and liabilities from another plan have been transferred to or merged with this plan during the plan year, check box and see instructions regarding supplemental information to be included as an attachment .....

**Part VI Additional Information for Single-Employer and Multiemployer Defined Benefit Pension Plans**

**18** If any liabilities to participants or their beneficiaries under the plan as of the end of the plan year consist (in whole or in part) of liabilities to such participants and beneficiaries under two or more pension plans as of immediately before such plan year, check box and see instructions regarding supplemental information to be included as an attachment .....

**19** If the total number of participants is 1,000 or more, complete lines (a) and (b):

**a** Enter the percentage of plan assets held as:  
 Public Equity: \_\_\_\_\_% Private Equity: \_\_\_\_\_% Investment-Grade Debt and Interest Rate Hedging Assets: \_\_\_\_\_%  
 High-Yield Debt: \_\_\_\_\_% Real Assets: \_\_\_\_\_% Cash or Cash Equivalents: \_\_\_\_\_% Other: \_\_\_\_\_%

**b** Provide the average duration of the Investment-Grade Debt and Interest Rate Hedging Assets:  
 0-5 years  5-10 years  10-15 years  15 years or more

**20 PBGC missed contribution reporting requirements.** If this is a multiemployer plan or a single-employer plan that is not covered by PBGC, skip line 20.

**a** Is the amount of unpaid minimum required contributions for all years from Schedule SB (Form 5500) line 40 greater than zero?  Yes  No

**b** If line 20a is "Yes," has PBGC been notified as required by ERISA sections 4043(c)(5) and/or 303(k)(4)? Check the applicable box:  
 Yes.  
 No. Reporting was waived under 29 CFR 4043.25(c)(2) because contributions equal to or exceeding the unpaid minimum required contribution were made by the 30th day after the due date.  
 No. The 30-day period referenced in 29 CFR 4043.25(c)(2) has not yet ended, and the sponsor intends to make a contribution equal to or exceeding the unpaid minimum required contribution by the 30th day after the due date.  
 No. Other. Provide explanation: \_\_\_\_\_

**Part VII IRS Compliance Questions**

**21a** Does the plan satisfy the coverage and nondiscrimination tests of Code sections 410(b) and 401(a)(4) by combining this plan with any other plans under the permissive aggregation rules?  Yes  No

**21b** If this is a Code section 401(k) plan, check all boxes that apply to indicate how the plan is intended to satisfy the nondiscrimination requirements for employee deferrals and employer matching contributions (as applicable) under Code sections 401(k)(3) and 401(m)(2).  
 Design-based safe harbor method  
 "Prior year" ADP test  
 "Current year" ADP test  
 N/A

**22** If the plan sponsor is an adopter of a pre-approved plan that received a favorable IRS Opinion Letter, enter the date of the Opinion Letter 06 / 30 / 2020 (MM/DD/YYYY) and the Opinion Letter serial number Q703912A.

Financial Statements  
and Supplemental Schedule

**FRICKER'S USA, LLC 401(K) PLAN**

Years Ended December 31, 2024 and 2023  
with Independent Auditor's Report

**Fricker’s USA, LLC 401(K) Plan**

**Financial Statements  
and Supplemental Schedule**

**Years Ended December 31, 2024 and 2023**

**Table of Contents**

Independent Auditor's Report .....	1
Audited Financial Statements	
Statements of Net Assets Available for Benefits .....	5
Statements of Changes in Net Assets Available for Benefits .....	6
Notes to Financial Statements.....	7
Supplemental Schedule	
Schedule H, line 4i - Schedule of Assets (Held At End of Year) .....	15
Note – Additional schedules required by Section 2520.103-10 of the Department of Labor’s Rules and Regulations for Reporting and Disclosure under the Employee Retirement Income Security Act of 1974 have been omitted because they are not applicable.	

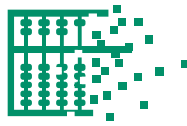

# MIRA+KOLENA



Charles J. Mira, J.D., CPA (1957-2019)  
Thomas E. Kolena, CPA/ABV/CFF

Certified Public Accountants & Consultants

## INDEPENDENT AUDITOR'S REPORT

Mira+Kolena, Ltd.  
4841 Monroe Street  
Suite 350  
Toledo, Ohio 43623

Plan Investment Committee  
Fricker's USA, LLC 401(k) Plan

419-474-5020  
419-474-5072 Fax  
mk@mirakolena.com

### Scope and Nature of the ERISA Section 103(a)(3)(C) Audit

Member of:  
American Institute  
of Certified Public  
Accountants

Ohio Society of  
Certified Public  
Accountants

We have performed audits of the accompanying financial statements of Fricker's USA, LLC 401(k) Plan, (the "Plan") an employee benefit plan subject to the Employee Retirement Income Security Act of 1974 ("ERISA"), as permitted by ERISA Section 103(a)(3)(C) ("ERISA Section 103(a)(3)(C) audit"). The financial statements comprise the statement of net assets available for benefits as of December 31, 2024 and 2023, and the related statements of changes in net assets available for benefits for the years then ended, and the related notes to the financial statements.

Management, having determined it is permissible in the circumstances, has elected to have the audits of the Plan's financial statements performed in accordance with ERISA Section 103(a)(3)(C) pursuant to 29 CFR 2520.103-8 of the Department of Labor's Rules and Regulations for Reporting and Disclosure under ERISA. As permitted by ERISA Section 103(a)(3)(C), our audits need not extend to any statements or information related to assets held for investment of the plan ("investment information") by a bank or similar institution or insurance carrier that is regulated, supervised, and subject to periodic examination by a state or federal agency, provided that the statements or information regarding assets so held are prepared and certified to by the bank or similar institution or insurance carrier in accordance with 29 CFR 2520.103-5 of the Department of Labor's Rules and Regulations for Reporting and Disclosure under ERISA ("qualified institution").

Management has obtained certifications from a qualified institution as of December 31, 2024 and 2023 for the years ended December 31, 2024 and 2023, stating that the certified investment information, as described in Note 3 to the financial statements, is complete and accurate.

### Opinion

In our opinion, based on our audits and on the procedures performed as described in the Auditor's Responsibilities for the Audit of the Financial Statements section—

- the amounts and disclosures in the financial statements referred to above, other than those agreed to or derived from the certified investment information, are presented fairly, in all material respects, in accordance with accounting principles generally accepted in the United States of America.
- the information in the accompanying financial statements referred to above related to assets held by and certified to by a qualified institution agrees to, or is derived from, in all material respects, the information prepared and certified by an institution that management determined meets the requirements of ERISA Section 103(a)(3)(C).

### **Basis for Opinion**

We conducted our audits in accordance with auditing standards generally accepted in the United States of America. Our responsibilities under those standards are further described in the Auditor's Responsibilities for the Audit of the Financial Statements section of our report. We are required to be independent of the Plan and to meet our other ethical responsibilities in accordance with the relevant ethical requirements relating to our audits. We believe that the audit evidence we have obtained is sufficient and appropriate to provide a basis for our ERISA Section 103(a)(3)(C) audit opinion.

### **Responsibilities of Management for the Financial Statements**

Management is responsible for the preparation and fair presentation of these financial statements in accordance with accounting principles generally accepted in the United States of America, and for the design, implementation, and maintenance of internal control relevant to the preparation and fair presentation of financial statements that are free from material misstatement, whether due to fraud or error. Management's election of the ERISA Section 103(a)(3)(C) audit does not affect management's responsibility for the financial statements.

In preparing the financial statements, management is required to evaluate whether there are conditions or events, considered in the aggregate, that raise substantial doubt about the Plan's ability to continue as a going concern for one year after the date the financial statements are available to be issued.

Management is also responsible for maintaining a current plan instrument, including all plan amendments; administering the plan; and determining that the plan's transactions that are presented and disclosed in the financial statements are in conformity with the plan's provisions, including maintaining sufficient records with respect to each of the participants, to determine the benefits due or which may become due to such participants.

### **Auditor's Responsibilities for the Audit of the Financial Statements**

Except as described in the Scope and Nature of the ERISA Section 103(a)(3)(C) Audit section of our report, our objectives are to obtain reasonable assurance about whether the financial statements as a whole are free from material misstatement, whether due to fraud or error, and to issue an auditor's report that includes our opinion. Reasonable assurance is a high level of assurance but is not absolute assurance and therefore is not a guarantee that an audit conducted in accordance with generally accepted auditing standards will always detect a material misstatement when it exists. The risk of not detecting a material misstatement resulting from fraud is higher than for one resulting from error, as fraud may involve collusion, forgery, intentional omissions, misrepresentations, or the override of internal control. Misstatements are considered material if there is a substantial likelihood that, individually or in the aggregate, they would influence the judgment made by a reasonable user based on the financial statements.

In performing an audit in accordance with generally accepted auditing standards, we:

- Exercise professional judgment and maintain professional skepticism throughout the audit.
- Identify and assess the risks of material misstatement of the financial statements, whether due to fraud or error, and design and perform audit procedures responsive to those risks. Such procedures include examining, on a test basis, evidence regarding the amounts and disclosures in the financial statements.

- Obtain an understanding of internal control relevant to the audit in order to design audit procedures that are appropriate in the circumstances, but not for the purpose of expressing an opinion on the effectiveness of the Plan's internal control. Accordingly, no such opinion is expressed.
- Evaluate the appropriateness of accounting policies used and the reasonableness of significant accounting estimates made by management, as well as evaluate the overall presentation of the financial statements.
- Conclude whether, in our judgment, there are conditions or events, considered in the aggregate, that raise substantial doubt about the Plan's ability to continue as a going concern for a reasonable period of time.

Our audits did not extend to the certified investment information, except for obtaining and reading the certification, comparing the certified investment information with the related information presented and disclosed in the financial statements, and reading the disclosures relating to the certified investment information to assess whether they are in accordance with the presentation and disclosure requirements of accounting principles generally accepted in the United States of America.

Accordingly, the objective of an ERISA Section 103(a)(3)(C) audit is not to express an opinion about whether the financial statements as a whole are presented fairly, in all material respects, in accordance with accounting principles generally accepted in the United States of America.

We are required to communicate with those charged with governance regarding, among other matters, the planned scope and timing of the audit, significant audit findings, and certain internal control-related matters that we identified during the audit.

### **Other Matters**

#### **Supplemental Schedule Required by ERISA**

The supplemental schedule of Schedule of Assets are presented for purposes of additional analysis and is not a required part of the financial statements but is supplementary information required by the Department of Labor's Rules and Regulations for Reporting and Disclosure under ERISA. Such information is the responsibility of management and was derived from and relates directly to the underlying accounting and other records used to prepare the financial statements. The information included in the supplemental schedule, other than that agreed to or derived from the certified investment information, has been subjected to auditing procedures applied in the audit of the financial statements and certain additional procedures, including comparing and reconciling such information directly to the underlying accounting and other records used to prepare the financial statements or to the financial statements themselves, and other additional procedures in accordance with generally accepted auditing standards. For information included in the supplemental schedule that agreed to or is derived from the certified investment information, we compared such information to the related certified investment information.

In forming our opinion on the supplemental schedule, we evaluated whether the supplemental schedule, other than the information agreed to or derived from the certified investment information, including their form and content, are presented in conformity with the Department of Labor's Rules and Regulations for Reporting and Disclosure under ERISA.

In our opinion—

- the form and content of the supplemental schedule, other than the information in the supplemental schedule that agreed to or is derived from the certified investment information, are presented, in all material respects, in conformity with the Department of Labor's Rules and Regulations for Reporting and Disclosure under ERISA.
- the information in the supplemental schedule related to assets held by and certified to by a qualified institution agrees to or is derived from, in all material respects, the information prepared and certified by an institution that management determined meets the requirements of ERISA Section 103(a)(3)(C).

*Mira + Kolena, Ltd.*

Toledo, Ohio  
October 8, 2025

**Fricker's USA, LLC 401(k) Plan**  
**Statements of Net Assets Available for Benefits**  
**December 31, 2024 and 2023**

	<u>2024</u>	<u>2023</u>
<b>Assets</b>		
Investments:		
Investments, at fair value - mutual funds	\$ 4,376,880	\$ 4,340,236
Receivables:		
Notes receivable from participants	<u>140,496</u>	<u>75,335</u>
Total assets	<u>4,517,376</u>	<u>4,415,571</u>
<b>Total liabilities</b>	<u>-</u>	<u>-</u>
<b>Net assets available for benefits</b>	<u><u>\$ 4,517,376</u></u>	<u><u>\$ 4,415,571</u></u>

See accompanying notes to financial statements.

**Fricker's USA, LLC 401(k) Plan**

**Statements of Changes in Net Assets Available for Benefits**

**Years Ended December 31, 2024 and 2023**

	2024	2023
<b>Additions to net assets available for benefits:</b>		
Investment income:		
Interest and dividends	\$ 154,986	\$ 122,314
Net appreciation (depreciation) in fair value of investments	393,025	490,396
	548,011	612,710
Interest income on notes receivable from participants	5,788	4,684
Contributions:		
Participant	206,823	207,566
Employer	165,520	166,495
	372,343	374,061
Total additions	926,142	991,455
<b>Deductions from net assets available for benefits:</b>		
Benefits paid to participants	793,871	59,840
Administrative expenses	30,466	24,478
Total deductions	824,337	84,318
<b>Net increase in net assets available for benefits</b>	101,805	907,137
Net assets available for benefits at beginning of year	4,415,571	3,508,434
<b>Net assets available for benefits at end of year</b>	\$ 4,517,376	\$ 4,415,571

See accompanying notes to financial statements.

## **Fricker's USA LLC 401(k) Plan**

### **Notes to Financial Statements**

**December 31, 2024 and 2023**

#### **1. Description of Plan**

The following summary description of the Fricker's USA LLC 401(k) Plan (the "Plan") is provided for general information purposes only. Participants should refer to the Plan agreement for more complete information on the provisions and operation of the Plan.

##### **General**

The Plan is a defined contribution plan covering substantially all employees (other than highly compensated employees) of Fricker's USA, LLC (the "Company" or "Plan Sponsor") and Fricker's Maintenance Company, LLC who have attained the age of twenty-one and completed three consecutive months of service. Employees may begin participating on the first day of the month on or after the day they have satisfied all eligibility requirements. The Plan is subject to the provisions of the Employee Retirement Income Security Act of 1974, as amended ("ERISA").

##### **Trust Agreement**

Assets of the Plan are held for investment by the Trustee of the Plan, Darlene Robinson, who is an officer of the Company. Plan investments are held for safekeeping by the Custodian of the Plan, Ascensus Trust Company.

##### **Contributions**

Participants may contribute annually up to 100% of annual compensation, not to exceed \$23,000 and \$22,500 in 2024 and 2023, respectively. In addition, participants over age 50 make a "catch-up" contribution up to \$7,500 in 2024 and 2023. Participants of the Plan could make Roth 401(k) contributions which are maintained in a separate account. Participants may also contribute amounts representing rollover distributions from other qualified defined contribution plans and certain individual retirement accounts. The Company makes matching contributions equal to 50% of the first 6% of base compensation that a participant contributes to the Plan. The Company also contributes a profit-sharing contribution to the Plan equal to a discretionary amount determined by the Company for specific participants of the Plan. Profit-sharing contributions were \$75,087 and \$75,088 in 2024 and 2023, respectively and are included in employer contributions on the statements of changes in net assets available for benefits.

##### **Participant Accounts**

Each participant account is credited with the participant's contribution and allocations of the Company's contribution and Plan earnings. Allocations of Plan earnings are based on participant account balances, as defined in the Plan. The benefit to which a participant is entitled is the benefit that can be provided from the participant's vested account.

##### **Investments**

The Plan holds its investments under a trust agreement with the Custodian who serves as a custodian of the investments held on behalf of participants. The Plan allows for investment of a participant's account balance in 26 different mutual fund investment options (22 in 2023) and participants may change their investment options at any time throughout the year.

## **Fricker's USA, LLC 401(k) Plan**

### **Notes to Financial Statements – continued**

**December 31, 2024 and 2023**

#### **1. Description of Plan - continued**

##### **Vesting**

Participant contributions to the Plan plus actual earnings thereon are vested immediately. The Company's matching contribution and discretionary contribution portion plus actual earnings thereon are vested based on years of service. A participant is vested 20% after two years of service, vesting by 20% for each additional year of service up to 100% vesting after the sixth year of service.

##### **Rollover Contributions**

The Plan may also accept eligible rollover contributions and transfers at the discretion of the Plan Administrator. Rollover contributions share in income and earnings under the terms of the Plan, but no employer contributions were made with respect to any rollover contributions.

##### **Notes Receivable from Participants**

Participants may borrow from their fund accounts a portion of their total vested account balance. Loan transactions are accounted for as a transfer between the investment fund and the Participant Loan fund. Loan terms range from one to thirty years. The loans are secured by 50% of the vested balance in the participant's account and bear interest at a rate commensurate with local prevailing rates as determined by the Trustee. The interest rate on outstanding loans is the prime rate plus 1% (8.5% at December 31, 2024). Principal and interest is paid ratably through bi-weekly payroll deductions. Loans from a participant's Roth account are not permitted.

Under U.S. Department of Labor regulations, the Plan must identify each calendar quarter any participant loan in default. The participant has until the end of the following quarter to pay the overdue amounts. If not paid, a taxable distribution of the unpaid participant loan balance plus accrued interest will be declared.

##### **Benefit Payments**

On termination of service due to death, disability, normal retirement or other reasons, a participant may elect to receive a lump-sum amount equal to the value of the participant's vested interest in his or her account, installment payments over a specified period of time, or a joint and survivor annuity. In addition, participants who have reached age 59 ½ have the option of withdrawing all or part of their vested account balance at any time. If the vested amount of the participant's account is \$1,000 or less, it will be paid out automatically in one lump-sum payment.

## **Fricker's USA, LLC 401(k) Plan**

### **Notes to Financial Statements – continued**

**December 31, 2024 and 2023**

#### **1. Description of Plan - continued**

##### **Forfeitures**

Upon termination any unvested portion is forfeited. Forfeited accounts are used to reduce plan administrative fees or allocated to reduce future employer contributions. Forfeited non-vested accounts totaled \$-0- and \$1,219 at December 31, 2024 and 2023, respectively.

##### **Administrative Expenses**

Recordkeeping fees and certain other administrative expenses are paid by participants. The Plan Sponsor pays all remaining administrative expenses of the Plan, unless the expenses relate to specific investment directions of the participant. Administrative expenses that are paid by the Plan Sponsor are excluded from these financial statements. Fees related to the administration of notes receivable from participants and benefit payments are charged directly to the participant's account and are included in administrative expenses.

#### **2. Summary of Accounting Policies**

##### **Basis of Accounting**

The accompanying financial statements of the Plan have been prepared on the accrual basis of accounting.

##### **Investment Valuation and Income Recognition**

Investments held by the Plan are stated at fair value. Shares of mutual funds are valued at quoted market prices in an active market which represents the net asset value of shares held by the Plan at year end. Interest and dividend income is recorded on an accrual basis. Dividends are recorded on the ex-dividend date.

##### **Contributions**

Participant salary deferrals and employer contributions are included in income in the period the related salary is earned.

##### **Benefit Payments**

Payments of benefits are recorded when paid.

##### **Notes Receivable from Participants**

Participant loans are classified as notes receivable from participants and measured at unpaid principal balance plus accrued interest. Delinquent loans are treated as distributions based on the terms of the Plan.

##### **Use of Estimates**

The preparation of financial statements in conformity with generally accepted accounting principles requires the Plan's management to make estimates and assumptions that affect the reported amounts of Plan assets, liabilities, and changes therein, and disclosure of contingent assets and liabilities. Actual results could differ from those estimates.

## Fricker's USA, LLC 401(k) Plan

### Notes to Financial Statements – continued

December 31, 2024 and 2023

## 2. Summary of Accounting Policies - continued

### Risks and Uncertainties

The Plan invests in various investment securities. Investment securities, in general, are exposed to various risks, such as interest rate, credit, liquidity and overall market volatility. Due to the level of risk associated with certain investment securities and the sensitivity of certain fair value estimates to changes in valuation assumptions, it is reasonably possible that changes in the value of investment securities will occur in the near term and that such changes could materially affect the amounts reported in the statements of net assets available for benefits and participants' individual account balances.

### Subsequent Events

The Plan has evaluated subsequent events for potential recognition and/or disclosure in the December 31, 2024 financial statements through October 8, 2025, the date financial statements are available to be issued, and has determined there were no subsequent events that require disclosure under Financial Accounting Standards Board Accounting Standards Codification 855, *Subsequent Events*.

## 3. Information Certified by the Custodian (Unaudited)

The following information related to investments, notes receivable from participants, interest and dividends, and net appreciation (depreciation) in fair value of investments included in the accompanying financial statements and supplemental schedule was obtained from data that has been prepared and certified to as complete and accurate by the Custodian in accordance with the Department of Labor's Rules and Regulations for Reporting and Disclosure under the Employee Retirement Income Security Act of 1974 by the Custodian as of December 31, 2024 and 2023 and for the years then ended:

	<u>2024</u>	<u>2023</u>
<b>Assets</b>		
Investments, at fair value:		
Mutual funds:		
American Funds:		
Target Date Fund 2030	\$ 1,435,178	\$ 1,254,591
Target Date Fund 2020	284,477	485,055
Target Date Fund 2035	446,421	420,005
Target Date Fund 2025	383,546	357,701
Target Date Fund 2050	358,562	279,440
Fundamental Investors Fund	-	211,490
Target Date Fund 2040	277,430	205,310
New World Fund	105,751	123,519
Target Date Fund 2045	129,302	117,130
New Perspective Fund	94,626	104,041
Target Date Fund 2010	6,616	68,876
Bond Fund of America	-	75,921
Target Date Fund 2015	47,272	47,132

**Fricker's USA, LLC 401(k) Plan**

**Notes to Financial Statements – continued**

**December 31, 2024 and 2023**

**3. Information Certified by the Custodian (Unaudited) – continued**

	2024	2023
Investments, at fair value - continued:		
American Funds - continued:		
Target Date Fund 2055	78,951	43,798
Target Date Fund 2065	28,099	24,557
Target Date Fund 2060	24,615	12,521
American Balanced Fund	-	1,218
MFS Mid Cap Growth Fund	148,932	142,818
Invesco International Growth Fund	-	23,401
Fidelity Large Cap Growth Index	25,447	25,245
PGIM Select Real Estate	5,228	3,819
Franklin Small Cap Value	14,074	14,267
PGIM High Yield	-	10,176
Core Plus Bond Fund	63,998	-
International Growth II Fund	25,889	-
Fidelity 500 Index Fund	198,992	5,287
Alta Trust American Innovation	188,218	276,801
	4,371,624	4,334,119
Pooled Separate Account:		
NY Life Anchor Account	5,256	6,117
Notes receivable from participants	140,496	75,335
	\$ 4,517,376	\$ 4,415,571
	2024	2023
<b>Transactions</b>		
Balance at beginning of year	\$ 4,415,571	\$ 3,508,434
Additions:		
Contributions	372,343	374,061
Net appreciation (depreciation) in fair value of investments	393,025	490,396
Interest and dividends	154,986	122,314
Interest income on notes receivable from participants	5,788	4,684
	926,142	991,455
Deductions:		
Benefit payments	793,871	59,840
Administrative expenses	30,466	24,478
	824,337	84,318
Balance at end of year	\$ 4,517,376	\$ 4,415,571

**Fricker's USA, LLC 401(k) Plan**

**Notes to Financial Statements – continued**

**December 31, 2024 and 2023**

**4. Fair Value Information**

Accounting principles generally accepted in the United States define fair value, establishes a framework for measuring fair value using a three-tier hierarchy and requires certain fair value disclosures. The following is a list of the different levels in the fair value hierarchy based on the data and/or methods used to determine fair value:

- Level 1: Quoted market prices in active markets for identical assets or liabilities
- Level 2: Observable market-based inputs or unobservable inputs that are corroborated by market data for substantially the full term of the asset or liability
- Level 3: Unobservable inputs that may be supported by little or no market activity and reflects management's assumptions that are significant to the measurement of fair value

The asset's or liability's fair value measurement level is based on the lowest level of any input that is significant to the fair value measurement. The following is a description of the valuation methods used for assets measured at fair value:

- *Mutual Funds*: Valued at the closing price reported in the active market where securities are traded at year end.
- *Pooled Separate Accounts*: Valued at the fair market value of the account's underlying assets obtained from market quotations.

The methods described above may produce a fair value calculation that may not be indicative of net realizable value or reflective of future fair values. Furthermore, while the Plan believes its valuation methods are appropriate and consistent with other market participants, the use of different methodologies or assumptions to determine the fair value of certain financial instruments could result in a different fair value measurement at the reporting date.

The following table summarizes those assets measured at fair value on a recurring basis at December 31, 2024 and 2023:

	2024			
	Carrying Amount	Level 1 Inputs	Level 2 Inputs	Level 3 Inputs
Mutual funds	\$ 4,371,624	\$ 4,371,624	\$ -	\$ -
Pooled separate accounts	5,256	-	5,256	-
Total investments in fair value hierarchy	<u>\$ 4,376,880</u>	<u>\$ 4,371,624</u>	<u>\$ 5,256</u>	<u>\$ -</u>
	2023			
	Carrying Amount	Level 1 Inputs	Level 2 Inputs	Level 3 Inputs
Mutual funds	\$ 4,334,119	\$ 4,334,119	\$ -	\$ -
Pooled separate accounts	6,117	-	6,117	-
Total investments in fair value hierarchy	<u>\$ 4,340,236</u>	<u>\$ 4,334,119</u>	<u>\$ 6,117</u>	<u>\$ -</u>

## **Fricker's USA, LLC 401(k) Plan**

### **Notes to Financial Statements – continued**

**December 31, 2024 and 2023**

#### **5. Plan Termination**

While the Company has not expressed any intent to do so, the Company has the right under the Plan to discontinue its contributions at any time and to terminate the Plan subject to the provisions of ERISA. In the event the Plan is terminated, participants will become 100% vested in their accounts.

#### **6. Tax Status**

The IRS has determined and informed the Trustee, by letter dated January 1, 2018, that the prototype non-standardized profit-sharing plan, which serves as a basis for the Plan, and related trust are designed in accordance with the applicable sections of the IRC. Although the Plan has been amended since receiving the determination letter, the Plan Administrator and the Plan's tax counsel believe that the Plan is designed and is currently being operated in compliance with the applicable requirements of the IRC and, therefore, believe that the Plan is qualified, and the related trust is tax-exempt.

Plan management is required to evaluate tax positions taken by the Plan and recognize a tax liability (or asset) if the Plan has taken an uncertain position that more likely than not would not be sustained upon examination by the IRS. The Plan Administrator has analyzed the tax positions taken by the Plan and has concluded that there are no uncertain positions taken or expected to be taken that would require recognition of a liability (or asset) or disclosure in the financial statements. The Plan is subject to routine audits by taxing jurisdictions; however, there are currently no audits for any periods in progress.

#### **7. Related Party Transactions and Party in Interest Transactions**

Notes receivable from participants also qualify as party-in-interest transactions. Notes receivable from participants totaled \$140,496 and \$75,335 as of December 31, 2024 and 2023, respectfully. Interest received on notes receivable from participants totaled \$5,788 and \$4,684 for the year ended December 31, 2024 and 2023, respectively.

## **SUPPLEMENTAL SCHEDULE**

**Fricker's USA, LLC 401(k) Plan**  
**Employer Identification Number 20 - 5808051**

**Plan Number 001**

**Schedule H, line 4i - Schedule of Assets (Held At End of Year)**

**December 31, 2024**

(a)	(b)	(c)	(d)	(e)
Party in Interest	Identity of Issuer, Borrower, Lessor or Similar Party	Description of investment including collateral, par, or maturity value, maturity date, rate of interest	Cost	Current Value
		Pooled separate accounts:		
	New York Life	NY Life Anchor Acct Series I - O	\$ 4,909	\$ 5,256
		Mutual Funds:		
	American Funds	New Perspective Fund	84,469	94,626
	American Funds	New World Fund	100,084	105,751
	American Funds	Target Date Fund 2010	6,697	6,616
	American Funds	Target Date Fund 2015	47,647	47,272
	American Funds	Target Date Fund 2020	277,423	284,477
	American Funds	Target Date Fund 2025	368,255	383,546
	American Funds	Target Date Fund 2030	1,352,562	1,435,178
	American Funds	Target Date Fund 2035	407,857	446,421
	American Funds	Target Date Fund 2040	250,601	277,430
	American Funds	Target Date Fund 2045	117,063	129,302
	American Funds	Target Date Fund 2050	322,095	358,562
	American Funds	Target Date Fund 2055	71,269	78,951
	American Funds	Target Date Fund 2060	22,489	24,615
	American Funds	Target Date Fund 2065	24,782	28,099
	Fidelity	500 Index Fund	173,923	198,992
	Fidelity	Large Cap Growth Index Fund	14,736	25,447
	Invesco	International Growth Fund	24,849	25,889
	MFS	Mid Cap Growth Fund	122,957	148,932
		Core Plus Bond Fund	62,612	63,998
	Alta Trust	American Innovation	118,535	188,218
	Franklin	Small Cap Value Fund	11,479	14,074
	PGIM	Select Real Estate Fund	4,725	5,228
*	Participant Loans	Various maturity dates, interest rate of 4.25% - 7.50%, collateralized by 50% of participants' vested accrued benefits	-	140,496
			<u>\$ 3,992,018</u>	<u>\$ 4,517,376</u>