

Form 5500

Department of the Treasury Internal Revenue Service

Department of Labor Employee Benefits Security Administration

Pension Benefit Guaranty Corporation

Annual Return/Report of Employee Benefit Plan

This form is required to be filed for employee benefit plans under sections 104 and 4065 of the Employee Retirement Income Security Act of 1974 (ERISA) and sections 6057(b) and 6058(a) of the Internal Revenue Code (the Code).

Complete all entries in accordance with the instructions to the Form 5500.

OMB Nos. 1210-0110 1210-0089

2024

This Form is Open to Public Inspection

Part I Annual Report Identification Information

For calendar plan year 2024 or fiscal plan year beginning 01/01/2024 and ending 12/31/2024

- A This return/report is for: a multiemployer plan, a multiple-employer plan, a single-employer plan, a DFE, etc.
B This return/report is: the first return/report, the final return/report, an amended return/report, a short plan year return/report, etc.
C If the plan is a collectively-bargained plan, check here.
D Check box if filing under: Form 5558, automatic extension, special extension, the DFVC program, etc.
E If this is a retroactively adopted plan permitted by SECURE Act section 201, check here.

Part II Basic Plan Information—enter all requested information

1a Name of plan: RED MONKEY FOODS, INC. 401(K) PROFIT SHARING PLAN
1b Three-digit plan number (PN): 001
1c Effective date of plan: 01/01/2016
2a Plan sponsor's name, mailing address, city or town, state or province, country, and ZIP or foreign postal code.
2b Employer Identification Number (EIN): 20-0038010
2c Plan Sponsor's telephone number: 417-319-7300
2d Business code (see instructions): 311900

Caution: A penalty for the late or incomplete filing of this return/report will be assessed unless reasonable cause is established.

Under penalties of perjury and other penalties set forth in the instructions, I declare that I have examined this return/report, including accompanying schedules, statements and attachments, as well as the electronic version of this return/report, and to the best of my knowledge and belief, it is true, correct, and complete.

Table with 4 columns: SIGN HERE, Signature of plan administrator, Date, Enter name of individual signing as plan administrator. Includes rows for employer/plan sponsor and DFE.

For Paperwork Reduction Act Notice, see the Instructions for Form 5500.

3a Plan administrator's name and address <input checked="" type="checkbox"/> Same as Plan Sponsor	3b Administrator's EIN	
	3c Administrator's telephone number	
4 If the name and/or EIN of the plan sponsor or the plan name has changed since the last return/report filed for this plan, enter the plan sponsor's name, EIN, the plan name and the plan number from the last return/report: a Sponsor's name c Plan Name	4b EIN	
	4d PN	
5 Total number of participants at the beginning of the plan year	5	263
6 Number of participants as of the end of the plan year unless otherwise stated (welfare plans complete only lines 6a(1) , 6a(2) , 6b , 6c , and 6d). a(1) Total number of active participants at the beginning of the plan year a(2) Total number of active participants at the end of the plan year b Retired or separated participants receiving benefits..... c Other retired or separated participants entitled to future benefits d Subtotal. Add lines 6a(2) , 6b , and 6c e Deceased participants whose beneficiaries are receiving or are entitled to receive benefits. f Total. Add lines 6d and 6e g(1) Number of participants with account balances as of the beginning of the plan year (only defined contribution plans complete this item) g(2) Number of participants with account balances as of the end of the plan year (only defined contribution plans complete this item) h Number of participants who terminated employment during the plan year with accrued benefits that were less than 100% vested.....	6a(1)	263
	6a(2)	207
	6b	0
	6c	34
	6d	241
	6e	0
	6f	241
	6g(1)	270
6g(2)	181	
6h	0	
7 Enter the total number of employers obligated to contribute to the plan (only multiemployer plans complete this item)	7	

8a If the plan provides pension benefits, enter the applicable pension feature codes from the List of Plan Characteristics Codes in the instructions:
2E 2F 2G 2J 2K 2S 2T 3D

b If the plan provides welfare benefits, enter the applicable welfare feature codes from the List of Plan Characteristics Codes in the instructions:

9a Plan funding arrangement (check all that apply)	9b Plan benefit arrangement (check all that apply)
(1) <input type="checkbox"/> Insurance	(1) <input type="checkbox"/> Insurance
(2) <input type="checkbox"/> Code section 412(e)(3) insurance contracts	(2) <input type="checkbox"/> Code section 412(e)(3) insurance contracts
(3) <input checked="" type="checkbox"/> Trust	(3) <input checked="" type="checkbox"/> Trust
(4) <input type="checkbox"/> General assets of the sponsor	(4) <input type="checkbox"/> General assets of the sponsor

10 Check all applicable boxes in 10a and 10b to indicate which schedules are attached, and, where indicated, enter the number attached. (See instructions)

a Pension Schedules	b General Schedules
(1) <input checked="" type="checkbox"/> R (Retirement Plan Information)	(1) <input checked="" type="checkbox"/> H (Financial Information)
(2) <input type="checkbox"/> MB (Multiemployer Defined Benefit Plan and Certain Money Purchase Plan Actuarial Information) - signed by the plan actuary	(2) <input type="checkbox"/> I (Financial Information – Small Plan)
(3) <input type="checkbox"/> SB (Single-Employer Defined Benefit Plan Actuarial Information) - signed by the plan actuary	(3) <input type="checkbox"/> A (Insurance Information) – Number Attached _____
(4) <input type="checkbox"/> DCG (Individual Plan Information) – Number Attached _____	(4) <input checked="" type="checkbox"/> C (Service Provider Information)
(5) <input type="checkbox"/> MEP (Multiple-Employer Retirement Plan Information)	(5) <input checked="" type="checkbox"/> D (DFE/Participating Plan Information)
	(6) <input type="checkbox"/> G (Financial Transaction Schedules)

Part III Form M-1 Compliance Information (to be completed by welfare benefit plans)

11a If the plan provides welfare benefits, was the plan subject to the Form M-1 filing requirements during the plan year? (See instructions and 29 CFR 2520.101-2.) Yes No

If "Yes" is checked, complete lines 11b and 11c.

11b Is the plan currently in compliance with the Form M-1 filing requirements? (See instructions and 29 CFR 2520.101-2.) Yes No

11c Enter the Receipt Confirmation Code for the 2024 Form M-1 annual report. If the plan was not required to file the 2024 Form M-1 annual report, enter the Receipt Confirmation Code for the most recent Form M-1 that was required to be filed under the Form M-1 filing requirements. (Failure to enter a valid Receipt Confirmation Code will subject the Form 5500 filing to rejection as incomplete.)

Receipt Confirmation Code _____

SCHEDULE C (Form 5500) <small>Department of the Treasury Internal Revenue Service</small> <small>Department of Labor Employee Benefits Security Administration</small> <small>Pension Benefit Guaranty Corporation</small>	Service Provider Information This schedule is required to be filed under section 104 of the Employee Retirement Income Security Act of 1974 (ERISA). ▶ File as an attachment to Form 5500.	<small>OMB No. 1210-0110</small> 2024 This Form is Open to Public Inspection.
--	--	---

For calendar plan year 2024 or fiscal plan year beginning **01/01/2024** and ending **12/31/2024**

A Name of plan RED MONKEY FOODS, INC. 401(K) PROFIT SHARING PLAN	B Three-digit plan number (PN) ▶	001
C Plan sponsor's name as shown on line 2a of Form 5500 RED MONKEY FOODS, INC.	D Employer Identification Number (EIN) 20-0038010	

Part I Service Provider Information (see instructions)

You must complete this Part, in accordance with the instructions, to report the information required for **each person** who received, directly or indirectly, \$5,000 or more in total compensation (i.e., money or anything else of monetary value) in connection with services rendered to the plan or the person's position with the plan during the plan year. If a person received **only** eligible indirect compensation for which the plan received the required disclosures, you are required to answer line 1 but are not required to include that person when completing the remainder of this Part.

1 Information on Persons Receiving Only Eligible Indirect Compensation

a Check "Yes" or "No" to indicate whether you are excluding a person from the remainder of this Part because they received only eligible indirect compensation for which the plan received the required disclosures (see instructions for definitions and conditions)..... Yes No

b If you answered line 1a "Yes," enter the name and EIN or address of each person providing the required disclosures for the service providers who received only eligible indirect compensation. Complete as many entries as needed (see instructions).

(b) Enter name and EIN or address of person who provided you disclosures on eligible indirect compensation

(b) Enter name and EIN or address of person who provided you disclosures on eligible indirect compensation

(b) Enter name and EIN or address of person who provided you disclosures on eligible indirect compensation

(b) Enter name and EIN or address of person who provided you disclosures on eligible indirect compensation

(b) Enter name and EIN or address of person who provided you disclosures on eligible indirect compensation

(b) Enter name and EIN or address of person who provided you disclosures on eligible indirect compensation

(b) Enter name and EIN or address of person who provided you disclosures on eligible indirect compensation

(b) Enter name and EIN or address of person who provided you disclosures on eligible indirect compensation

(b) Enter name and EIN or address of person who provided you disclosures on eligible indirect compensation

(b) Enter name and EIN or address of person who provided you disclosures on eligible indirect compensation

(b) Enter name and EIN or address of person who provided you disclosures on eligible indirect compensation

(b) Enter name and EIN or address of person who provided you disclosures on eligible indirect compensation

2. Information on Other Service Providers Receiving Direct or Indirect Compensation. Except for those persons for whom you answered "Yes" to line 1a above, complete as many entries as needed to list each person receiving, directly or indirectly, \$5,000 or more in total compensation (i.e., money or anything else of value) in connection with services rendered to the plan or their position with the plan during the plan year. (See instructions).

(a) Enter name and EIN or address (see instructions)

(b) Service Code(s)	(c) Relationship to employer, employee organization, or person known to be a party-in-interest	(d) Enter direct compensation paid by the plan. If none, enter -0-.	(e) Did service provider receive indirect compensation? (sources other than plan or plan sponsor)	(f) Did indirect compensation include eligible indirect compensation, for which the plan received the required disclosures?	(g) Enter total indirect compensation received by service provider excluding eligible indirect compensation for which you answered "Yes" to element (f). If none, enter -0-.	(h) Did the service provider give you a formula instead of an amount or estimated amount?
			Yes <input type="checkbox"/> No <input type="checkbox"/>	Yes <input type="checkbox"/> No <input type="checkbox"/>		Yes <input type="checkbox"/> No <input type="checkbox"/>

(a) Enter name and EIN or address (see instructions)

(b) Service Code(s)	(c) Relationship to employer, employee organization, or person known to be a party-in-interest	(d) Enter direct compensation paid by the plan. If none, enter -0-.	(e) Did service provider receive indirect compensation? (sources other than plan or plan sponsor)	(f) Did indirect compensation include eligible indirect compensation, for which the plan received the required disclosures?	(g) Enter total indirect compensation received by service provider excluding eligible indirect compensation for which you answered "Yes" to element (f). If none, enter -0-.	(h) Did the service provider give you a formula instead of an amount or estimated amount?
			Yes <input type="checkbox"/> No <input type="checkbox"/>	Yes <input type="checkbox"/> No <input type="checkbox"/>		Yes <input type="checkbox"/> No <input type="checkbox"/>

(a) Enter name and EIN or address (see instructions)

(b) Service Code(s)	(c) Relationship to employer, employee organization, or person known to be a party-in-interest	(d) Enter direct compensation paid by the plan. If none, enter -0-.	(e) Did service provider receive indirect compensation? (sources other than plan or plan sponsor)	(f) Did indirect compensation include eligible indirect compensation, for which the plan received the required disclosures?	(g) Enter total indirect compensation received by service provider excluding eligible indirect compensation for which you answered "Yes" to element (f). If none, enter -0-.	(h) Did the service provider give you a formula instead of an amount or estimated amount?
			Yes <input type="checkbox"/> No <input type="checkbox"/>	Yes <input type="checkbox"/> No <input type="checkbox"/>		Yes <input type="checkbox"/> No <input type="checkbox"/>

Part I Service Provider Information (continued)

3. If you reported on line 2 receipt of indirect compensation, other than eligible indirect compensation, by a service provider, and the service provider is a fiduciary or provides contract administrator, consulting, custodial, investment advisory, investment management, broker, or recordkeeping services, answer the following questions for (a) each source from whom the service provider received \$1,000 or more in indirect compensation and (b) each source for whom the service provider gave you a formula used to determine the indirect compensation instead of an amount or estimated amount of the indirect compensation. Complete as many entries as needed to report the required information for each source.

(a) Enter service provider name as it appears on line 2	(b) Service Codes (see instructions)	(c) Enter amount of indirect compensation
(d) Enter name and EIN (address) of source of indirect compensation	(e) Describe the indirect compensation, including any formula used to determine the service provider's eligibility for or the amount of the indirect compensation.	
(a) Enter service provider name as it appears on line 2	(b) Service Codes (see instructions)	(c) Enter amount of indirect compensation
(d) Enter name and EIN (address) of source of indirect compensation	(e) Describe the indirect compensation, including any formula used to determine the service provider's eligibility for or the amount of the indirect compensation.	
(a) Enter service provider name as it appears on line 2	(b) Service Codes (see instructions)	(c) Enter amount of indirect compensation
(d) Enter name and EIN (address) of source of indirect compensation	(e) Describe the indirect compensation, including any formula used to determine the service provider's eligibility for or the amount of the indirect compensation.	

Part II Service Providers Who Fail or Refuse to Provide Information

4 Provide, to the extent possible, the following information for each service provider who failed or refused to provide the information necessary to complete this Schedule.

(a) Enter name and EIN or address of service provider (see instructions)	(b) Nature of Service Code(s)	(c) Describe the information that the service provider failed or refused to provide

(a) Enter name and EIN or address of service provider (see instructions)	(b) Nature of Service Code(s)	(c) Describe the information that the service provider failed or refused to provide

(a) Enter name and EIN or address of service provider (see instructions)	(b) Nature of Service Code(s)	(c) Describe the information that the service provider failed or refused to provide

(a) Enter name and EIN or address of service provider (see instructions)	(b) Nature of Service Code(s)	(c) Describe the information that the service provider failed or refused to provide

(a) Enter name and EIN or address of service provider (see instructions)	(b) Nature of Service Code(s)	(c) Describe the information that the service provider failed or refused to provide

(a) Enter name and EIN or address of service provider (see instructions)	(b) Nature of Service Code(s)	(c) Describe the information that the service provider failed or refused to provide

Part III Termination Information on Accountants and Enrolled Actuaries (see instructions)
(complete as many entries as needed)

a Name:	RSM US LLP	b EIN:	42-0714325
c Position:	ACCOUNTANT		
d Address:	30 S WACKER DRIVE SUITE 3300 CHICAGO, IL 60606	e Telephone:	316-634-3400

Explanation: USING AUDITING FIRM OF COMPANY OWNERSHIP AFTER ACQUISITION

a Name:		b EIN:	
c Position:			
d Address:		e Telephone:	

Explanation:

a Name:		b EIN:	
c Position:			
d Address:		e Telephone:	

Explanation:

a Name:		b EIN:	
c Position:			
d Address:		e Telephone:	

Explanation:

a Name:		b EIN:	
c Position:			
d Address:		e Telephone:	

Explanation:

SCHEDULE D (Form 5500) <small>Department of the Treasury Internal Revenue Service</small> <small>Department of Labor Employee Benefits Security Administration</small>	DFE/Participating Plan Information This schedule is required to be filed under section 104 of the Employee Retirement Income Security Act of 1974 (ERISA). ▶ File as an attachment to Form 5500.	<small>OMB No. 1210-0110</small> 2024 This Form is Open to Public Inspection.
---	--	---

For calendar plan year 2024 or fiscal plan year beginning 01/01/2024 and ending 12/31/2024

A Name of plan <u>RED MONKEY FOODS, INC. 401(K) PROFIT SHARING PLAN</u>	B Three-digit plan number (PN) ▶	<u>001</u>
C Plan or DFE sponsor's name as shown on line 2a of Form 5500 <u>RED MONKEY FOODS, INC.</u>	D Employer Identification Number (EIN) <u>20-0038010</u>	

Part I	Information on interests in MTIAs, CCTs, PSAs, and 103-12 IEs (to be completed by plans and DFEs) (Complete as many entries as needed to report all interests in DFEs)
---------------	--

a Name of MTIA, CCT, PSA, or 103-12 IE: INVESCO STABLE ASSET - ADPZ

b Name of sponsor of entity listed in (a): INVESCO TRUST COMPANY

c EIN-PN <u>27-3884161-001</u>	d Entity code <u>C</u>	e Dollar value of interest in MTIA, CCT, PSA, or 103-12 IE at end of year (see instructions) <u>25120</u>
---------------------------------------	-------------------------------	--

a Name of MTIA, CCT, PSA, or 103-12 IE:

b Name of sponsor of entity listed in (a):

c EIN-PN	d Entity code	e Dollar value of interest in MTIA, CCT, PSA, or 103-12 IE at end of year (see instructions)
-----------------	----------------------	---

a Name of MTIA, CCT, PSA, or 103-12 IE:

b Name of sponsor of entity listed in (a):

c EIN-PN	d Entity code	e Dollar value of interest in MTIA, CCT, PSA, or 103-12 IE at end of year (see instructions)
-----------------	----------------------	---

a Name of MTIA, CCT, PSA, or 103-12 IE:

b Name of sponsor of entity listed in (a):

c EIN-PN	d Entity code	e Dollar value of interest in MTIA, CCT, PSA, or 103-12 IE at end of year (see instructions)
-----------------	----------------------	---

a Name of MTIA, CCT, PSA, or 103-12 IE:

b Name of sponsor of entity listed in (a):

c EIN-PN	d Entity code	e Dollar value of interest in MTIA, CCT, PSA, or 103-12 IE at end of year (see instructions)
-----------------	----------------------	---

a Name of MTIA, CCT, PSA, or 103-12 IE:

b Name of sponsor of entity listed in (a):

c EIN-PN	d Entity code	e Dollar value of interest in MTIA, CCT, PSA, or 103-12 IE at end of year (see instructions)
-----------------	----------------------	---

a Name of MTIA, CCT, PSA, or 103-12 IE:

b Name of sponsor of entity listed in (a):

c EIN-PN	d Entity code	e Dollar value of interest in MTIA, CCT, PSA, or 103-12 IE at end of year (see instructions)
-----------------	----------------------	---

a Name of MTIA, CCT, PSA, or 103-12 IE:

b Name of sponsor of entity listed in (a):

c EIN-PN

d Entity code

e Dollar value of interest in MTIA, CCT, PSA, or 103-12 IE at end of year (see instructions)

a Name of MTIA, CCT, PSA, or 103-12 IE:

b Name of sponsor of entity listed in (a):

c EIN-PN

d Entity code

e Dollar value of interest in MTIA, CCT, PSA, or 103-12 IE at end of year (see instructions)

a Name of MTIA, CCT, PSA, or 103-12 IE:

b Name of sponsor of entity listed in (a):

c EIN-PN

d Entity code

e Dollar value of interest in MTIA, CCT, PSA, or 103-12 IE at end of year (see instructions)

a Name of MTIA, CCT, PSA, or 103-12 IE:

b Name of sponsor of entity listed in (a):

c EIN-PN

d Entity code

e Dollar value of interest in MTIA, CCT, PSA, or 103-12 IE at end of year (see instructions)

a Name of MTIA, CCT, PSA, or 103-12 IE:

b Name of sponsor of entity listed in (a):

c EIN-PN

d Entity code

e Dollar value of interest in MTIA, CCT, PSA, or 103-12 IE at end of year (see instructions)

a Name of MTIA, CCT, PSA, or 103-12 IE:

b Name of sponsor of entity listed in (a):

c EIN-PN

d Entity code

e Dollar value of interest in MTIA, CCT, PSA, or 103-12 IE at end of year (see instructions)

a Name of MTIA, CCT, PSA, or 103-12 IE:

b Name of sponsor of entity listed in (a):

c EIN-PN

d Entity code

e Dollar value of interest in MTIA, CCT, PSA, or 103-12 IE at end of year (see instructions)

a Name of MTIA, CCT, PSA, or 103-12 IE:

b Name of sponsor of entity listed in (a):

c EIN-PN

d Entity code

e Dollar value of interest in MTIA, CCT, PSA, or 103-12 IE at end of year (see instructions)

a Name of MTIA, CCT, PSA, or 103-12 IE:

b Name of sponsor of entity listed in (a):

c EIN-PN

d Entity code

e Dollar value of interest in MTIA, CCT, PSA, or 103-12 IE at end of year (see instructions)

a Name of MTIA, CCT, PSA, or 103-12 IE:

b Name of sponsor of entity listed in (a):

c EIN-PN

d Entity code

e Dollar value of interest in MTIA, CCT, PSA, or 103-12 IE at end of year (see instructions)

SCHEDULE H (Form 5500) <small>Department of the Treasury Internal Revenue Service</small> <small>Department of Labor Employee Benefits Security Administration</small> <small>Pension Benefit Guaranty Corporation</small>	Financial Information This schedule is required to be filed under section 104 of the Employee Retirement Income Security Act of 1974 (ERISA), and section 6058(a) of the Internal Revenue Code (the Code). ▶ File as an attachment to Form 5500.	<small>OMB No. 1210-0110</small> 2024 This Form is Open to Public Inspection
--	--	--

For calendar plan year 2024 or fiscal plan year beginning 01/01/2024 and ending 12/31/2024	
A Name of plan RED MONKEY FOODS, INC. 401(K) PROFIT SHARING PLAN	B Three-digit plan number (PN) ▶ 001
C Plan sponsor's name as shown on line 2a of Form 5500 RED MONKEY FOODS, INC.	D Employer Identification Number (EIN) 20-0038010

Part I	Asset and Liability Statement
---------------	--------------------------------------

1 Current value of plan assets and liabilities at the beginning and end of the plan year. Combine the value of plan assets held in more than one trust. Report the value of the plan's interest in a commingled fund containing the assets of more than one plan on a line-by-line basis unless the value is reportable on lines 1c(9) through 1c(14). Do not enter the value of that portion of an insurance contract which guarantees, during this plan year, to pay a specific dollar benefit at a future date. **Round off amounts to the nearest dollar.** MTIAs, CCTs, PSAs, and 103-12 IEs do not complete lines 1b(1), 1b(2), 1c(8), 1g, 1h, and 1i. CCTs, PSAs, and 103-12 IEs also do not complete lines 1d and 1e. See instructions.

		(a) Beginning of Year	(b) End of Year
Assets			
a Total noninterest-bearing cash	1a	7177	
b Receivables (less allowance for doubtful accounts):			
(1) Employer contributions	1b(1)		
(2) Participant contributions	1b(2)	432	
(3) Other	1b(3)		
c General investments:			
(1) Interest-bearing cash (include money market accounts & certificates of deposit)	1c(1)		
(2) U.S. Government securities	1c(2)		
(3) Corporate debt instruments (other than employer securities):			
(A) Preferred	1c(3)(A)		
(B) All other	1c(3)(B)		
(4) Corporate stocks (other than employer securities):			
(A) Preferred	1c(4)(A)		
(B) Common	1c(4)(B)		
(5) Partnership/joint venture interests	1c(5)		
(6) Real estate (other than employer real property)	1c(6)		
(7) Loans (other than to participants)	1c(7)		
(8) Participant loans	1c(8)	101561	74846
(9) Value of interest in common/collective trusts	1c(9)		25120
(10) Value of interest in pooled separate accounts	1c(10)		
(11) Value of interest in master trust investment accounts	1c(11)		
(12) Value of interest in 103-12 investment entities	1c(12)		
(13) Value of interest in registered investment companies (e.g., mutual funds)	1c(13)	3325121	3122260
(14) Value of funds held in insurance company general account (unallocated contracts)	1c(14)		
(15) Other	1c(15)		

1d Employer-related investments:		(a) Beginning of Year	(b) End of Year
(1) Employer securities.....	1d(1)		
(2) Employer real property.....	1d(2)		
e Buildings and other property used in plan operation.....	1e		
f Total assets (add all amounts in lines 1a through 1e).....	1f	3434291	3222226
Liabilities			
g Benefit claims payable.....	1g	6055	
h Operating payables.....	1h		
i Acquisition indebtedness.....	1i		
j Other liabilities.....	1j		
k Total liabilities (add all amounts in lines 1g through 1j).....	1k	6055	0
Net Assets			
l Net assets (subtract line 1k from line 1f).....	1l	3428236	3222226

Part II Income and Expense Statement

2 Plan income, expenses, and changes in net assets for the year. Include all income and expenses of the plan, including any trust(s) or separately maintained fund(s) and any payments/receipts to/from insurance carriers. Round off amounts to the nearest dollar. MTIAs, CCTs, PSAs, and 103-12 IEs do not complete lines 2a, 2b(1)(E), 2e, 2f, and 2g.

Income		(a) Amount	(b) Total
a Contributions:			
(1) Received or receivable in cash from: (A) Employers.....	2a(1)(A)	284534	
(B) Participants.....	2a(1)(B)	416651	
(C) Others (including rollovers).....	2a(1)(C)	36327	
(2) Noncash contributions.....	2a(2)		
(3) Total contributions. Add lines 2a(1)(A) , (B) , (C) , and line 2a(2)	2a(3)		737512
b Earnings on investments:			
(1) Interest:			
(A) Interest-bearing cash (including money market accounts and certificates of deposit).....	2b(1)(A)		
(B) U.S. Government securities.....	2b(1)(B)		
(C) Corporate debt instruments.....	2b(1)(C)		
(D) Loans (other than to participants).....	2b(1)(D)		
(E) Participant loans.....	2b(1)(E)	10151	
(F) Other.....	2b(1)(F)		
(G) Total interest. Add lines 2b(1)(A) through (F)	2b(1)(G)		10151
(2) Dividends:			
(A) Preferred stock.....	2b(2)(A)		
(B) Common stock.....	2b(2)(B)		
(C) Registered investment company shares (e.g. mutual funds).....	2b(2)(C)	116157	
(D) Total dividends. Add lines 2b(2)(A) , (B) , and (C)	2b(2)(D)		116157
(3) Rents.....	2b(3)		
(4) Net gain (loss) on sale of assets:			
(A) Aggregate proceeds.....	2b(4)(A)		
(B) Aggregate carrying amount (see instructions).....	2b(4)(B)		
(C) Subtract line 2b(4)(B) from line 2b(4)(A) and enter result.....	2b(4)(C)		
(5) Unrealized appreciation (depreciation) of assets:			
(A) Real estate.....	2b(5)(A)		
(B) Other.....	2b(5)(B)		
(C) Total unrealized appreciation of assets. Add lines 2b(5)(A) and (B)	2b(5)(C)		

		(a) Amount	(b) Total
(6) Net investment gain (loss) from common/collective trusts	2b(6)		306
(7) Net investment gain (loss) from pooled separate accounts	2b(7)		
(8) Net investment gain (loss) from master trust investment accounts	2b(8)		
(9) Net investment gain (loss) from 103-12 investment entities	2b(9)		
(10) Net investment gain (loss) from registered investment companies (e.g., mutual funds)	2b(10)		330413
c Other income	2c		9207
d Total income. Add all income amounts in column (b) and enter total	2d		1203746

Expenses

e Benefit payment and payments to provide benefits:			
(1) Directly to participants or beneficiaries, including direct rollovers	2e(1)	1352879	
(2) To insurance carriers for the provision of benefits	2e(2)		
(3) Other	2e(3)		
(4) Total benefit payments. Add lines 2e(1) through (3)	2e(4)		1352879
f Corrective distributions (see instructions)	2f		
g Certain deemed distributions of participant loans (see instructions)	2g		33929
h Interest expense	2h		
i Administrative expenses:			
(1) Salaries and allowances	2i(1)		
(2) Contract administrator fees	2i(2)		
(3) Recordkeeping fees	2i(3)	22948	
(4) IQPA audit fees	2i(4)		
(5) Investment advisory and investment management fees	2i(5)		
(6) Bank or trust company trustee/custodial fees	2i(6)		
(7) Actuarial fees	2i(7)		
(8) Legal fees	2i(8)		
(9) Valuation/appraisal fees	2i(9)		
(10) Other trustee fees and expenses	2i(10)		
(11) Other expenses	2i(11)		
(12) Total administrative expenses. Add lines 2i(1) through (11)	2i(12)		22948
j Total expenses. Add all expense amounts in column (b) and enter total	2j		1409756

Net Income and Reconciliation

k Net income (loss). Subtract line 2j from line 2d	2k		-206010
l Transfers of assets:			
(1) To this plan	2l(1)		
(2) From this plan	2l(2)		0

Part III Accountant's Opinion

3 Complete lines 3a through 3c if the opinion of an independent qualified public accountant is attached to this Form 5500. Complete line 3d if an opinion is not attached.

a The attached opinion of an independent qualified public accountant for this plan is (see instructions):

(1) Unmodified (2) Qualified (3) Disclaimer (4) Adverse

b Check the appropriate box(es) to indicate whether the IQPA performed an ERISA section 103(a)(3)(C) audit. Check both boxes (1) and (2) if the audit was performed pursuant to both 29 CFR 2520.103-8 and 29 CFR 2520.103-12(d). Check box (3) if pursuant to neither.

(1) DOL Regulation 2520.103-8 (2) DOL Regulation 2520.103-12(d) (3) neither DOL Regulation 2520.103-8 nor DOL Regulation 2520.103-12(d).

c Enter the name and EIN of the accountant (or accounting firm) below:

(1) Name: **ABACUS**

(2) EIN: **27-2328447**

d The opinion of an independent qualified public accountant is **not attached** as part of Schedule H because:

(1) This form is filed for a CCT, PSA, DCG or MTIA. (2) It will be attached to the next Form 5500 pursuant to 29 CFR 2520.104-50.

Part IV Compliance Questions

4 CCTs and PSAs do not complete Part IV. MTIAs, 103-12 IEs, and GIAs do not complete lines 4a, 4e, 4f, 4g, 4h, 4k, 4m, 4n, or 5. 103-12 IEs also do not complete lines 4j and 4l. MTIAs also do not complete line 4l. DCGs do not complete lines 4e, 4f, 4k, 4l, and 5, and DCGs generally complete the rest of Part IV collectively for all plans in the DCG, except as otherwise provided (see instructions).

During the plan year:

	Yes	No	Amount
a Was there a failure to transmit to the plan any participant contributions within the time period described in 29 CFR 2510.3-102? Continue to answer "Yes" for any prior year failures until fully corrected. (See instructions and DOL's Voluntary Fiduciary Correction Program.)		X	
b Were any loans by the plan or fixed income obligations due the plan in default as of the close of the plan year or classified during the year as uncollectible? Disregard participant loans secured by participant's account balance. (Attach Schedule G (Form 5500) Part I if "Yes" is checked.)		X	
c Were any leases to which the plan was a party in default or classified during the year as uncollectible? (Attach Schedule G (Form 5500) Part II if "Yes" is checked.)		X	
d Were there any nonexempt transactions with any party-in-interest? (Do not include transactions reported on line 4a. Attach Schedule G (Form 5500) Part III if "Yes" is checked.)		X	
e Was this plan covered by a fidelity bond?	X		1000
f Did the plan have a loss, whether or not reimbursed by the plan's fidelity bond, that was caused by fraud or dishonesty?		X	
g Did the plan hold any assets whose current value was neither readily determinable on an established market nor set by an independent third party appraiser?		X	
h Did the plan receive any noncash contributions whose value was neither readily determinable on an established market nor set by an independent third party appraiser?		X	
i Did the plan have assets held for investment? (Attach schedule(s) of assets if "Yes" is checked, and see instructions for format requirements.)	X		
j Were any plan transactions or series of transactions in excess of 5% of the current value of plan assets? (Attach schedule of transactions if "Yes" is checked and see instructions for format requirements.)		X	
k Were all the plan assets either distributed to participants or beneficiaries, transferred to another plan, or brought under the control of the PBGC?		X	
l Has the plan failed to provide any benefit when due under the plan?		X	
m If this is an individual account plan, was there a blackout period? (See instructions and 29 CFR 2520.101-3.)		X	
n If 4m was answered "Yes," check the "Yes" box if you either provided the required notice or one of the exceptions to providing the notice applied under 29 CFR 2520.101-3.			

5a Has a resolution to terminate the plan been adopted during the plan year or any prior plan year? Yes No
If "Yes," enter the amount of any plan assets that reverted to the employer this year _____.

5b If, during this plan year, any assets or liabilities were transferred from this plan to another plan(s), identify the plan(s) to which assets or liabilities were transferred. (See instructions.)

5b(1) Name of plan(s)	5b(2) EIN(s)	5b(3) PN(s)

5c Was the plan a defined benefit plan covered under the PBGC insurance program at any time during this plan year? (See ERISA section 4021 and instructions.) Yes No Not determined
If "Yes" is checked, enter the My PAA confirmation number from the PBGC premium filing for this plan year _____.

SCHEDULE R (Form 5500) <small>Department of the Treasury Internal Revenue Service</small> <small>Department of Labor Employee Benefits Security Administration</small> <small>Pension Benefit Guaranty Corporation</small>	Retirement Plan Information This schedule is required to be filed under sections 104 and 4065 of the Employee Retirement Income Security Act of 1974 (ERISA) and section 6058(a) of the Internal Revenue Code (the Code). ▶ File as an attachment to Form 5500.	<small>OMB No. 1210-0110</small> 2024 This Form is Open to Public Inspection.
--	---	---

For calendar plan year 2024 or fiscal plan year beginning 01/01/2024 and ending 12/31/2024

A Name of plan <u>RED MONKEY FOODS, INC. 401(K) PROFIT SHARING PLAN</u>	B Three-digit plan number (PN) ▶	<u>001</u>
C Plan sponsor's name as shown on line 2a of Form 5500 <u>RED MONKEY FOODS, INC.</u>	D Employer Identification Number (EIN) <u>20-0038010</u>	

Part I	Distributions
---------------	----------------------

All references to distributions relate only to payments of benefits during the plan year.

1 Total value of distributions paid in property other than in cash or the forms of property specified in the instructions.....

1		0
---	--	---

2 Enter the EIN(s) of payor(s) who paid benefits on behalf of the plan to participants or beneficiaries during the year (if more than two, enter EINs of the two payors who paid the greatest dollar amounts of benefits):
EIN(s): 57-1198022

Profit-sharing plans, ESOPs, and stock bonus plans, skip line 3.

3 Number of participants (living or deceased) whose benefits were distributed in a single sum, during the plan year.....

3	
---	--

Part II	Funding Information (If the plan is not subject to the minimum funding requirements of section 412 of the Internal Revenue Code or ERISA section 302, skip this Part.)
----------------	---

4 Is the plan administrator making an election under Code section 412(d)(2) or ERISA section 302(d)(2)? Yes No N/A
If the plan is a defined benefit plan, go to line 8.

5 If a waiver of the minimum funding standard for a prior year is being amortized in this plan year, see instructions and enter the date of the ruling letter granting the waiver. **Date:** Month _____ Day _____ Year _____
If you completed line 5, complete lines 3, 9, and 10 of Schedule MB and do not complete the remainder of this schedule.

6 a Enter the minimum required contribution for this plan year (include any prior year accumulated funding deficiency not waived)	6a	
b Enter the amount contributed by the employer to the plan for this plan year	6b	
c Subtract the amount in line 6b from the amount in line 6a. Enter the result (enter a minus sign to the left of a negative amount).....	6c	

If you completed line 6c, skip lines 8 and 9.

7 Will the minimum funding amount reported on line 6c be met by the funding deadline?..... Yes No N/A

8 If a change in actuarial cost method was made for this plan year pursuant to a revenue procedure or other authority providing automatic approval for the change or a class ruling letter, does the plan sponsor or plan administrator agree with the change? Yes No N/A

Part III	Amendments
-----------------	-------------------

9 If this is a defined benefit pension plan, were any amendments adopted during this plan year that increased or decreased the value of benefits? If yes, check the appropriate box. If no, check the "No" box..... Increase Decrease Both No

Part IV	ESOPs (see instructions). If this is not a plan described under section 409(a) or 4975(e)(7) of the Internal Revenue Code, skip this Part.
----------------	---

10 Were unallocated employer securities or proceeds from the sale of unallocated securities used to repay any exempt loan? Yes No

11 a Does the ESOP hold any preferred stock? Yes No

b If the ESOP has an outstanding exempt loan with the employer as lender, is such loan part of a "back-to-back" loan? (See instructions for definition of "back-to-back" loan.) Yes No

12 Does the ESOP hold any stock that is not readily tradable on an established securities market? Yes No

Part V Additional Information for Multiemployer Defined Benefit Pension Plans

13 Enter the following information for each employer that (1) contributed more than 5% of total contributions to the plan during the plan year or (2) was one of the top-ten highest contributors (measured in dollars). See instructions. Complete as many entries as needed to report all applicable employers.

a Name of contributing employer _____

b EIN _____ **c** Dollar amount contributed by employer _____

d Date collective bargaining agreement expires (If employer contributes under more than one collective bargaining agreement, check box and see instructions regarding required attachment. Otherwise, enter the applicable date.) Month _____ Day _____ Year _____

e Contribution rate information (If more than one rate applies, check this box and see instructions regarding required attachment. Otherwise, complete lines 13e(1) and 13e(2).)

(1) Contribution rate (in dollars and cents) _____

(2) Base unit measure: Hourly Weekly Unit of production Other (specify): _____

a Name of contributing employer _____

b EIN _____ **c** Dollar amount contributed by employer _____

d Date collective bargaining agreement expires (If employer contributes under more than one collective bargaining agreement, check box and see instructions regarding required attachment. Otherwise, enter the applicable date.) Month _____ Day _____ Year _____

e Contribution rate information (If more than one rate applies, check this box and see instructions regarding required attachment. Otherwise, complete lines 13e(1) and 13e(2).)

(1) Contribution rate (in dollars and cents) _____

(2) Base unit measure: Hourly Weekly Unit of production Other (specify): _____

a Name of contributing employer _____

b EIN _____ **c** Dollar amount contributed by employer _____

d Date collective bargaining agreement expires (If employer contributes under more than one collective bargaining agreement, check box and see instructions regarding required attachment. Otherwise, enter the applicable date.) Month _____ Day _____ Year _____

e Contribution rate information (If more than one rate applies, check this box and see instructions regarding required attachment. Otherwise, complete lines 13e(1) and 13e(2).)

(1) Contribution rate (in dollars and cents) _____

(2) Base unit measure: Hourly Weekly Unit of production Other (specify): _____

a Name of contributing employer _____

b EIN _____ **c** Dollar amount contributed by employer _____

d Date collective bargaining agreement expires (If employer contributes under more than one collective bargaining agreement, check box and see instructions regarding required attachment. Otherwise, enter the applicable date.) Month _____ Day _____ Year _____

e Contribution rate information (If more than one rate applies, check this box and see instructions regarding required attachment. Otherwise, complete lines 13e(1) and 13e(2).)

(1) Contribution rate (in dollars and cents) _____

(2) Base unit measure: Hourly Weekly Unit of production Other (specify): _____

a Name of contributing employer _____

b EIN _____ **c** Dollar amount contributed by employer _____

d Date collective bargaining agreement expires (If employer contributes under more than one collective bargaining agreement, check box and see instructions regarding required attachment. Otherwise, enter the applicable date.) Month _____ Day _____ Year _____

e Contribution rate information (If more than one rate applies, check this box and see instructions regarding required attachment. Otherwise, complete lines 13e(1) and 13e(2).)

(1) Contribution rate (in dollars and cents) _____

(2) Base unit measure: Hourly Weekly Unit of production Other (specify): _____

a Name of contributing employer _____

b EIN _____ **c** Dollar amount contributed by employer _____

d Date collective bargaining agreement expires (If employer contributes under more than one collective bargaining agreement, check box and see instructions regarding required attachment. Otherwise, enter the applicable date.) Month _____ Day _____ Year _____

e Contribution rate information (If more than one rate applies, check this box and see instructions regarding required attachment. Otherwise, complete lines 13e(1) and 13e(2).)

(1) Contribution rate (in dollars and cents) _____

(2) Base unit measure: Hourly Weekly Unit of production Other (specify): _____

14 Enter the number of deferred vested and retired participants (inactive participants), as of the beginning of the plan year, whose contributing employer is no longer making contributions to the plan for:

a The current plan year. Check the box to indicate the counting method used to determine the number of inactive participants: <input type="checkbox"/> last contributing employer <input type="checkbox"/> alternative <input type="checkbox"/> reasonable approximation (see instructions for required attachment).....	14a	
b The plan year immediately preceding the current plan year. <input type="checkbox"/> Check the box if the number reported is a change from what was previously reported (see instructions for required attachment).....	14b	
c The second preceding plan year. <input type="checkbox"/> Check the box if the number reported is a change from what was previously reported (see instructions for required attachment).....	14c	

15 Enter the ratio of the number of participants under the plan on whose behalf no employer had an obligation to make an employer contribution during the current plan year to:

a The corresponding number for the plan year immediately preceding the current plan year	15a	
b The corresponding number for the second preceding plan year	15b	

16 Information with respect to any employers who withdrew from the plan during the preceding plan year:

a Enter the number of employers who withdrew during the preceding plan year	16a	
b If line 16a is greater than 0, enter the aggregate amount of withdrawal liability assessed or estimated to be assessed against such withdrawn employers.....	16b	

17 If assets and liabilities from another plan have been transferred to or merged with this plan during the plan year, check box and see instructions regarding supplemental information to be included as an attachment

Part VI Additional Information for Single-Employer and Multiemployer Defined Benefit Pension Plans

18 If any liabilities to participants or their beneficiaries under the plan as of the end of the plan year consist (in whole or in part) of liabilities to such participants and beneficiaries under two or more pension plans as of immediately before such plan year, check box and see instructions regarding supplemental information to be included as an attachment

19 If the total number of participants is 1,000 or more, complete lines (a) and (b):

a Enter the percentage of plan assets held as:
 Public Equity: _____% Private Equity: _____% Investment-Grade Debt and Interest Rate Hedging Assets: _____%
 High-Yield Debt: _____% Real Assets: _____% Cash or Cash Equivalents: _____% Other: _____%

b Provide the average duration of the Investment-Grade Debt and Interest Rate Hedging Assets:
 0-5 years 5-10 years 10-15 years 15 years or more

20 PBGC missed contribution reporting requirements. If this is a multiemployer plan or a single-employer plan that is not covered by PBGC, skip line 20.

a Is the amount of unpaid minimum required contributions for all years from Schedule SB (Form 5500) line 40 greater than zero? Yes No

b If line 20a is "Yes," has PBGC been notified as required by ERISA sections 4043(c)(5) and/or 303(k)(4)? Check the applicable box:
 Yes.
 No. Reporting was waived under 29 CFR 4043.25(c)(2) because contributions equal to or exceeding the unpaid minimum required contribution were made by the 30th day after the due date.
 No. The 30-day period referenced in 29 CFR 4043.25(c)(2) has not yet ended, and the sponsor intends to make a contribution equal to or exceeding the unpaid minimum required contribution by the 30th day after the due date.
 No. Other. Provide explanation.....

Part VII IRS Compliance Questions

21a Does the plan satisfy the coverage and nondiscrimination tests of Code sections 410(b) and 401(a)(4) by combining this plan with any other plans under the permissive aggregation rules? Yes No

21b If this is a Code section 401(k) plan, check all boxes that apply to indicate how the plan is intended to satisfy the nondiscrimination requirements for employee deferrals and employer matching contributions (as applicable) under Code sections 401(k)(3) and 401(m)(2).
 Design-based safe harbor method
 "Prior year" ADP test
 "Current year" ADP test
 N/A

22 If the plan sponsor is an adopter of a pre-approved plan that received a favorable IRS Opinion Letter, enter the date of the Opinion Letter 10 / 06 / 2020 (MM/DD/YYYY) and the Opinion Letter serial number Q704162A.

Red Monkey Foods, Inc. 401(k) Profit Sharing Plan

Independent Auditors' Report
with
Financial Statements
and
Supplemental Information

For the Year Ended December 31, 2024

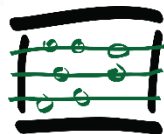

Abacus CPAs, LLC[®]
Better Guidance. Smarter Decisions.

Red Monkey Foods, Inc. 401(k) Profit Sharing Plan
Table of Contents
December 31, 2024

Independent Auditors' Report	1
Financial Statements	
Statement of Net Assets Available for Benefits	5
Statement of Changes in Net Assets Available for Benefits.....	6
Notes to Financial Statements	7
Supplemental Information	
Form 5500, Schedule H, Line 4i - Schedule of Assets (Held at End of Year).....	14

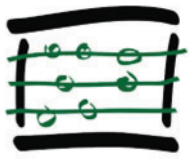

Independent Auditors' Report

To the Trustees of the
Red Monkey Foods, Inc. 401(k) Profit Sharing Plan
Springfield, Missouri

Scope and Nature of the ERISA Section 103(a)(3)(C) Audit

We have performed an audit of the financial statements of Red Monkey Foods, Inc. 401(k) Profit Sharing Plan, an employee benefit plan subject to the Employee Retirement Income Security Act of 1974 (ERISA), as permitted by ERISA Section 103(a)(3)(C) (ERISA Section 103(a)(3)(C) audit). The financial statements comprise the statement of net assets available for benefits as of December 31, 2024, and the related statement of changes in net assets available for benefits for the year then ended, and the related notes to the financial statements.

Management, having determined it is permissible in the circumstances, has elected to have the audit of Red Monkey Foods, Inc. 401(k) Profit Sharing Plan's financial statements performed in accordance with ERISA Section 103(a)(3)(C) pursuant to 29 CFR 2520.103-8 of the Department of Labor's Rules and Regulations for Reporting and Disclosure under ERISA. As permitted by ERISA Section 103(a)(3)(C), our audit need not extend to any statements or information related to assets held for investment of the plan (investment information) by a bank or similar institution or insurance carrier that is regulated, supervised, and subject to periodic examination by a state or federal agency, provided that the statements or information regarding assets so held are prepared and certified to by the bank or similar institution or insurance carrier in accordance with 29 CFR 2520.103-5 of the Department of Labor's Rules and Regulations for Reporting and Disclosure under ERISA (qualified institution).

Management has obtained a certification from a qualified institution as of and for the year ended December 31, 2024, stating that the certified investment information, as described in Note 3 to the financial statements, is complete and accurate.

Opinion

In our opinion, based on our audit and on the procedures performed as described in the Auditors' Responsibilities for the Audit of the Financial Statements section—

- the amounts and disclosures in the financial statements, other than those agreed to or derived from the certified investment information, are presented fairly, in all material respects, in accordance with accounting principles generally accepted in the United States of America.
- the information in the financial statements related to assets held by and certified to by a qualified institution agrees to, or is derived from, in all material respects, the information prepared and certified by an institution that management determined meets the requirements of ERISA Section 103(a)(3)(C).

Basis for Opinion

We conducted our audit in accordance with auditing standards generally accepted in the United States of America (GAAS). Our responsibilities under those standards are further described in the Auditors' Responsibilities for the Audit of the Financial Statements section of our report. We are required to be independent of Red Monkey Foods, Inc. 401(k) Profit Sharing Plan and to meet our other ethical responsibilities in accordance with the relevant ethical requirements relating to our audit. We believe that the audit evidence we have obtained is sufficient and appropriate to provide a basis for our ERISA Section 103(a)(3)(C) audit opinion.

Responsibilities of Management for the Financial Statements

Management is responsible for the preparation and fair presentation of these financial statements in accordance with accounting principles generally accepted in the United States of America, and for the design, implementation, and maintenance of internal control relevant to the preparation and fair presentation of financial statements that are free from material misstatement, whether due to fraud or error. Management's election of the ERISA Section 103(a)(3)(C) audit does not affect management's responsibility for the financial statements.

In preparing the financial statements, management is required to evaluate whether there are conditions or events, considered in the aggregate, that raise substantial doubt about Red Monkey Foods, Inc. 401(k) Profit Sharing Plan's ability to continue as a going concern for one year after the date the financial statements are available to be issued.

Management is also responsible for maintaining a current plan instrument, including all plan amendments; administering the plan; and determining that the plan's transactions that are presented and disclosed in the financial statements are in conformity with the plan's provisions, including maintaining sufficient records with respect to each of the participants, to determine the benefits due or which may become due to such participants.

Auditors' Responsibilities for the Audit of the Financial Statements

Except as described in the Scope and Nature of the ERISA Section 103(a)(3)(C) Audit section of our report, our objectives are to obtain reasonable assurance about whether the financial statements as a whole are free from material misstatement, whether due to fraud or error, and to issue an auditors' report that includes our opinion. Reasonable assurance is a high level of assurance but is not absolute assurance and therefore is not a guarantee that an audit conducted in accordance with GAAS will always detect a material misstatement when it exists. The risk of not detecting a material misstatement resulting from fraud is higher than for one resulting from error, as fraud may involve collusion, forgery, intentional omissions, misrepresentations, or the override of internal control. Misstatements are considered material if there is a substantial likelihood that, individually or in the aggregate, they would influence the judgment made by a reasonable user based on the financial statements.

In performing an audit in accordance with GAAS, we:

- Exercise professional judgment and maintain professional skepticism throughout the audit.
- Identify and assess the risks of material misstatement of the financial statements, whether due to fraud or error, and design and perform audit procedures responsive to those risks. Such procedures include examining, on a test basis, evidence regarding the amounts and disclosures in the financial statements.
- Obtain an understanding of internal control relevant to the audit in order to design audit procedures that are appropriate in the circumstances, but not for the purpose of expressing an opinion on the effectiveness of Red Monkey Foods, Inc. 401(k) Profit Sharing Plan's internal control. Accordingly, no such opinion is expressed.
- Evaluate the appropriateness of accounting policies used and the reasonableness of significant accounting estimates made by management, as well as evaluate the overall presentation of the financial statements.
- Conclude whether, in our judgment, there are conditions or events, considered in the aggregate, that raise substantial doubt about Red Monkey Foods, Inc. 401(k) Profit Sharing Plan's ability to continue as a going concern for a reasonable period of time.

Our audit did not extend to the certified investment information, except for obtaining and reading the certification, comparing the certified investment information with the related information presented and disclosed in the financial statements, and reading the disclosures relating to the certified investment information to assess whether they are in accordance with the presentation and disclosure requirements of accounting principles generally accepted in the United States of America.

Accordingly, the objective of an ERISA Section 103(a)(3)(C) audit is not to express an opinion about whether the financial statements as a whole are presented fairly, in all material respects, in accordance with accounting principles generally accepted in the United States of America.

We are required to communicate with those charged with governance regarding, among other matters, the planned scope and timing of the audit, significant audit findings, and certain internal control-related matters that we identified during the audit.

Other Matter—Supplemental Schedule Required by ERISA

The supplemental schedule of Schedule H, Line 4i – Schedule of Assets (Held at End of Year) is presented for purposes of additional analysis and are not a required part of the financial statements but are supplementary information required by the Department of Labor's Rules and Regulations for Reporting and Disclosure under ERISA. Such information is the responsibility of management and was derived from and relates directly to the underlying accounting and other records used to prepare the financial statements.

The information included in the supplemental schedule, other than that agreed to or derived from the certified investment information, has been subjected to auditing procedures applied in the audit of the financial statements and certain additional procedures, including comparing and reconciling such information directly to the underlying accounting and other records used to prepare the financial statements or to the financial statements themselves, and other additional procedures in accordance with GAAS. For information included in the supplemental schedule that agreed to or is derived from the certified investment information, we compared such information to the related certified investment information.

In forming our opinion on the supplemental schedule, we evaluated whether the supplemental schedule, other than the information agreed to or derived from the certified investment information, including their form and content, are presented in conformity with the Department of Labor's Rules and Regulations for Reporting and Disclosure under ERISA.

In our opinion—

- the form and content of the supplemental schedule, other than the information in the supplemental schedule that agreed to or is derived from the certified investment information, are presented, in all material respects, in conformity with the Department of Labor's Rules and Regulations for Reporting and Disclosure under ERISA.
- the information in the supplemental schedule related to assets held by and certified to by a qualified institution agrees to or is derived from, in all material respects, the information prepared and certified by an institution that management determined meets the requirements of ERISA Section 103(a)(3)(C).

Abacus CPAs, LLC

Springfield, Missouri
October 10, 2025

Red Monkey Foods, Inc. 401(k) Profit Sharing Plan
Statement of Net Assets Available for Benefits
December 31, 2024

	<u>2024</u>
Assets:	
Investments:	
Mutual funds	\$ 3,122,260
Common collective trust	25,120
Total investments, at fair value	<u>3,147,380</u>
Receivables:	
Notes receivable from participants	71,336
Total receivables	<u>71,336</u>
Total Assets	<u>3,218,716</u>
Net Assets Available for Benefits	<u><u>\$ 3,218,716</u></u>

See Accompanying Notes to Financial Statements

Red Monkey Foods, Inc. 401(k) Profit Sharing Plan
Statement of Changes in Net Assets Available for Benefits
For the Year Ended December 31, 2024

	2024
Additions:	
Additions to net assets attributed to:	
Investment Activities:	
Net appreciation in fair value of investments	\$ 330,722
Dividends	116,178
Other income	24
Additions to Investment Activities	446,924
Interest income on notes receivable from participants	10,151
Contributions:	
Participants	283,387
Employer, net of forfeiture	416,648
Rollovers	36,327
Total Contributions	736,362
Total Additions	1,193,437
Deductions:	
Deductions from net assets attributed to:	
Benefits paid to participants	1,387,530
Administrative expenses	22,948
Total Deductions	1,410,478
(Decrease) in Net Assets Available for Benefits	(217,041)
Net Transfers	7,521
Net Assets Available for Benefits, Beginning of Year	3,428,236
Net Assets Available for Benefits, End of Year	\$ 3,218,716

See Accompanying Notes to Financial Statements

Red Monkey Foods, Inc. 401(k) Profit Sharing Plan
Notes to Financial Statements
For the Year Ended December 31, 2024

1. Description of Plan

The following description of Red Monkey Foods, Inc. 401(k) Profit Sharing Plan (the Plan) provides general information. Participants should refer to the Plan document for a more complete description of the Plan's provisions.

General

Red Monkey Foods, Inc. (the Company) sponsors the Plan. The Plan is a defined contribution plan established for the benefit of the Company's employees, except for leased employees. The Plan Administrator is responsible for oversight of the Plan. The Plan Administrator determines the Plan's investment offerings and monitors investment performance. The Plan is intended to satisfy all of the requirements for a qualified retirement plan under the appropriate provisions of the Internal Revenue Code (IRC) and similar state tax laws. The Plan is subject to the provisions of the Employee Retirement Income Security Act of 1974 (ERISA).

Eligibility

Nonexcluded employees, as defined by the Plan, who have completed two consecutive months of service and are over the age of 18 are eligible to participate in the Plan. Eligible employees enter the Plan on the first day of the month following eligibility. For the employer matching contributions, the participant must be contributing to the Plan through elective deferrals.

The Company may also elect to make a discretionary profit sharing contribution and a discretionary employer matching contribution under the Plan. Employees must meet a 1,000-hour service requirement and be employed on the last day of the year to be eligible for the discretionary profit sharing contribution. No employer discretionary profit sharing contributions or discretionary employer matching contributions were made for the 2024 plan year.

Contributions

Participants may make contributions on a pre-tax or post-tax basis, as defined by the Plan, not to exceed IRC limitations. Participants over the age of 50 are eligible to make catch-up contributions. Participants may also contribute amounts representing distributions from other qualified defined benefit or defined contribution plans.

The Plan provides for employer matching contributions, which are safe harbor contributions. During 2024, the matching contribution was calculated as an amount equal to 100% of the participant's matched employee contributions that are not in excess of 3% of the participant's compensation, plus 50% of the amount of the participant's matched employee contributions that exceed 3% of the participant's compensation, but that do not exceed 5% of the participant's compensation.

Contributions are subject to certain limitations defined in the IRC.

Investment Options

Upon enrollment in the Plan, a participant may direct all contributions to selected investments as made available and determined by the Plan Administrator. Participants may change their investment options daily.

Red Monkey Foods, Inc. 401(k) Profit Sharing Plan
Notes to Financial Statements
For the Year Ended December 31, 2024

1. Description of Plan - (continued)

Participant Accounts

Each participant's account is credited with the participant's contributions, Company contributions, and plan earnings, and is charged with an allocation of administrative expenses. Allocations are based on participant earnings or account balances, as defined by the plan document. The benefit to which a participant is entitled is the benefit that can be provided from the participant's vested account.

Notes Receivable from Participants

Participants may borrow from their fund accounts a minimum of \$1,000 up to a maximum equal to the lesser of 50,000 or 50% of the account balance. Prior to March 1, 2024 participants may borrow from their fund accounts a minimum of \$500 up to a maximum equal to the lesser of 50,000 or 50% of the account balance. A participant may only have one loan outstanding at a time. These transactions are treated as a transfer to (from) the investment fund from (to) the participant notes receivable fund. Principal and interest are paid ratably through payroll deductions. The term of the notes receivable cannot exceed five years, except for a note receivable used to acquire a principal residence. The notes receivable must be adequately secured by the vested account balance. The loans bear interest at a rate of prime interest rate plus 2 percentage points, determined at time of loan. A loan becomes immediately due and payable upon termination of employment or death.

Vesting

Hours of service necessary for a year of vesting service is 1,000. Participants are immediately vested in their salary deferral contributions and the Company's employer matching contribution, plus actual earnings thereon. Participants vest in the Company's discretionary employer matching and discretionary profit sharing contributions and related earnings thereon according to the following schedule:

<u>Years of Service</u>	
1	0%
2	20%
3	40%
4	60%
5	80%
6 and after	100%

Forfeitures

Forfeitures may be used to pay for plan administrative expenses, restore forfeitures, or reduce Company contributions. During the year ended December 31, 2024, forfeitures of \$8,440 were used to reduce plan expenses, restore forfeitures, or reduce Company contributions. At December 31, 2024, the Plan had \$0 of unallocated forfeitures.

Red Monkey Foods, Inc. 401(k) Profit Sharing Plan
Notes to Financial Statements
For the Year Ended December 31, 2024

2. Summary of Significant Accounting Policies

Payment of Benefits

Upon termination of service, death or disability, an employee can receive a amount equal to the vested portion of the participant's vested account balance. The Plan also allows for in-service distributions if there is financial hardship, disability, or after the participant reaches age 59½. For termination of service due to other reasons, a participant may receive the value of the vested balance in his or her account as a lump-sum distribution.

Benefit payments to participants are recorded when paid. There were no withdrawals approved but not yet paid as of December 31, 2024.

Basis of Accounting

The accompanying financial statements are prepared on the accrual basis of accounting.

Contributions

Contributions from plan participants and the matching contributions from the employer are recorded in the year in which the employee contributions are withheld from compensation.

Use of Estimates

The preparation of financial statements in accordance with accounting principles generally accepted in the United States of America requires management to make estimates and assumptions that affect the reported amounts of net assets available for benefits and changes therein. Actual results could differ from those estimates.

Investment Valuation and Income Recognition

Investments are reported at fair value. Fair value is the price that would be received to sell an asset or paid to transfer a liability in an orderly transaction between market participants at the measurement date. The Plan Administrator determines the Plan's valuation policies utilizing information provided by the custodian. See Note 4 for a discussion of fair value measurements.

Purchases and sales of securities are recorded on a trade-date basis. Interest income is recorded on the accrual basis. Dividends are recorded on the ex-dividend date. Net appreciation includes the Plan's gains and losses on investments bought and sold as well as held during the year.

Investment securities are exposed to various risks, such as interest rate, market, and credit risk. Due to the level of risk associated with certain investment securities, it is at least reasonably possible that changes in the value of investment securities will occur in the near-term and such changes could materially affect participant account balances and the amounts reported in the 2024 statement of net assets available for benefits.

Red Monkey Foods, Inc. 401(k) Profit Sharing Plan
Notes to Financial Statements
For the Year Ended December 31, 2024

2. Summary of Significant Accounting Policies - (continued)

Notes Receivable from Participants

Notes receivable from participants are measured at their unpaid principal balance plus any accrued but unpaid interest. Interest income is recorded on the accrual basis. Related fees are recorded as administrative expenses, and are expensed when they are incurred. Delinquent notes receivable are treated as distributions based on terms of the plan document.

Notes receivable from participants have been classified as an investment asset for Form 5500 reporting purposes and, accordingly, have been included as an investment in supplemental schedule, Schedule H, Line 4i-Schedule of Assets (held at end of year).

Administrative Expenses

Certain expenses of maintaining the Plan are paid directly by the Company and are excluded from these financial statements. Fees related to the administration of notes receivable from participants are charged directly to the participant's account and are included in administrative expenses. Investment related expenses are included in net appreciation in the fair value of investments.

Allowance for Credit Losses

The Plan adopted Accounting Standards Codification (ASC) 326, Financial Instruments-Credit Losses, as of January 1, 2023, with the cumulative-effect transition method with the required prospective approach. The measurement of expected credit losses under the current expected credit loss (CECL) methodology is applicable to financial assets measured at amortized cost, which include employer and participant contributions receivable. An allowance for credit losses under the CECL methodology is determined using the loss-rate approach and measured on a collective (pool) basis when similar risk characteristics exist. Where financial instruments do not share risk characteristics, they are evaluated on an individual basis. The CECL allowance is based on relevant available information, from internal and external sources, related to past events, current conditions and reasonable supportable forecasts. Management recorded no allowance for credit losses as of December 31, 2024, as all amounts were determined to be fully collectable.

Prior to the adoption of ASC 326, the Plan maintained an allowance for doubtful accounts to reserve for potentially uncollectable receivables.

Red Monkey Foods, Inc. 401(k) Profit Sharing Plan
Notes to Financial Statements
For the Year Ended December 31, 2024

3. **Certification of Financial Information**

The following is a summary of the Plan’s asset information as of December 31, 2024, included throughout the Plan’s financial statements and ERISA-required supplemental schedule, obtained by management and agreed to or derived from information certified as complete and accurate by ADP Retirement Trust Services, LLC, the custodian of the Plan and a qualified institution.

	2024
Investments, at Fair Value	
Mutual Funds	\$ 3,122,260
Common collective trust	25,120
Notes receivable from participants	71,336
	\$ 3,218,716
Dividends	\$ 116,178
Interest	10,151
Net appreciation	330,722

4. **Fair Value Measurements**

The framework for measuring fair value provides a fair value hierarchy that prioritizes the inputs to valuation techniques used to measure fair value. The hierarchy gives the highest priority to unadjusted quoted prices in active markets for identical assets or liabilities (Level 1) and the lowest priority to unobservable inputs (Level 3). The three levels of the fair value hierarchy are described below:

Level 1 Fair Value Measurements

Inputs to the valuation methodology are unadjusted quoted prices for identical assets or liabilities in active markets that the Plan has the ability to access.

Level 2 Fair Value Measurements

Inputs to the valuation methodology include:

- Quoted prices for similar assets or liabilities in active markets
- Quoted prices for identical or similar assets or liabilities in inactive markets
- Inputs other than quoted prices that are observable for the asset or liability
- Inputs that are derived principally from or corroborated by observable market data by correlation or other means

If the asset or liability has a specified (contractual) term, the Level 2 input must be observable for substantially the full term of the asset or liability.

Red Monkey Foods, Inc. 401(k) Profit Sharing Plan
Notes to Financial Statements
For the Year Ended December 31, 2024

4. Fair Value Measurements - (continued)

Level 3 Fair Value Measurements

Inputs to the valuation methodology are unobservable and significant to the fair value measurement.

The asset's or liability's fair value measurement level within the fair value hierarchy is based on the lowest level of any input that is significant to the fair value measurement. Valuation techniques maximize the use of relevant observable inputs and minimize the use of unobservable inputs.

The following is a description of the valuation methodologies used for assets measured at fair value. There have been no changes in the methodologies used at December 31, 2024.

Mutual Funds

Valued at the daily closing price as reported by the fund. Mutual funds held by the Plan are open-ended mutual funds that are registered with the Securities and Exchange Commission. These funds are required to publish their daily net asset value (NAV) and to transact at that price. The mutual funds held by the Plan are deemed to be actively traded.

Common Collective Trusts

The fair value of common collective trusts is based on the market value of the trusts' underlying securities.

The following tables set forth, by level within the fair value hierarchy, the Plan's investments at fair value as of December 31, 2024:

Fair value measurements at December 31, 2024 using:

	Level 1	Level 2	Level 3	Total
<u>Assets</u>				
Mutual funds	\$ 3,122,260	\$ -	\$ -	\$ 3,122,260
Common collective trust	-	25,120	-	25,120
	\$ 3,122,260	\$ 25,120	\$ -	\$ 3,147,380

Red Monkey Foods, Inc. 401(k) Profit Sharing Plan
Notes to Financial Statements
For the Year Ended December 31, 2024

5. **Related-Party Transactions and Party-in-Interest Transactions**

Party-in-interest transactions include those with fiduciaries or employees of the Plan, any person who provides services to the Plan, an employer whose employees are covered by the Plan, an employee organization whose members are covered by the Plan, a person who owns 50% or more of such an employer or employee association, or relatives of such persons.

The Plan incurs expenses related to general administration and record keeping. These transactions qualify as party-in-interest transactions. The Plan changed third-party administrators from American Funds to ADP, Inc. The Plan paid \$22,948 of fees to American Funds and ADP, Inc. The Company provides certain administrative services at no cost to the Plan.

6. **Income Tax Status**

The Plan has adopted a preapproved plan document that has received an opinion letter from the Internal Revenue Service (IRS) dated June 30, 2020, stating that the form of the preapproved plan document was in compliance with applicable requirements of the Internal Revenue Code (IRC). The Plan Administrator believes the Plan is designed, and is being operated, in compliance with the applicable requirements of the IRC.

U.S. GAAP requires the plan management to evaluate tax positions taken by the Plan and recognize a tax liability if the Plan has taken an uncertain tax position that more likely than not would not be sustained upon examination. The Plan is subject to routine audits by taxing jurisdictions; however, there are currently no audits for any tax periods in progress.

7. **Plan Termination**

Although it has not expressed an intention to do so, the Company has the right under the Plan to discontinue its contributions at any time and to terminate the Plan, subject to the provisions of ERISA. In the event of plan termination, participants will become 100% vested in their accounts.

8. **Reconciliation of Financial Statements to Form 5500**

The following is a reconciliation of net assets available for benefits per the accompanying financial statements to Form 5500:

	<u>2024</u>
Net assets available for benefits per Form 5500	\$ 3,222,226
Loans - prior year deemed loan	(3,510)
Net assets available for benefits per financial statements	<u>\$ 3,218,716</u>

9. **Subsequent Events**

Subsequent events were evaluated through October 10, 2025, the date the financial statements were available to be issued.

Supplemental Information

Red Monkey Foods, Inc. 401(K) Profit Sharing Plan
EIN 20-0038010
Plan Number 001
Schedule H, Line 4i - Schedule of Assets (Held at End of Year)
December 31, 2024

(a)	(b) Identity of Issue	(c) Description of Investment	(d) Cost**	(e) Current Value
	AMF Growth Fund of America R6	Mutual Fund	\$ -	\$ 215,748
	State St Equity 500 Index K	Mutual Fund	-	104,969
	Vanguard Small Cap Val Index Adm	Mutual Fund	-	276
	Vanguard Mid Cap Index - Adm	Mutual Fund	-	6,499
	Fid Freedom Index 2020 Premier	Mutual Fund	-	19,623
	Fid Freedom Index 2025 Premier	Mutual Fund	-	326,599
	Fid Freedom Index 2060 Premier	Mutual Fund	-	130,177
	Pri Real Estate Securities R6	Mutual Fund	-	22,036
	Fid Freedom Index 2015 Premier	Mutual Fund	-	7,375
	Vanguard Intermediate Term Bon	Mutual Fund	-	19,118
	JPMorgan Equity Income Fund R6	Mutual Fund	-	9,786
	Janus Henderson Triton Fund N	Mutual Fund	-	181
	Fid Freedom Index 2035 Premier	Mutual Fund	-	279,757
	T. Rowe Price Dividend GR I	Mutual Fund	-	107,268
	Blackrock Total Return K	Mutual Fund	-	7,218
	Ishares MSCI EAFE INTL Index K	Mutual Fund	-	3,886
	Vanguard Small Cap Index ADMRL	Mutual Fund	-	1,671
	Fid Freedom Index 2010 Premier	Mutual Fund	-	23,579
	MFS Total Return - R6	Mutual Fund	-	63,857
	Vanguard EMG MKTS STK Index ADM	Mutual Fund	-	44,154
	Fid Freedom Index 2055 Premier	Mutual Fund	-	142,015
	T. Rowe Price Overseas Stock	Mutual Fund	-	154,374
	Fid Freedom Index 2040 Premier	Mutual Fund	-	143,147
	Fid Freedom Index 2030 Premier	Mutual Fund	-	537,553
	DFA Commodity Strat Port Inst	Mutual Fund	-	630
	Fid Freedom Index 2050 Premier	Mutual Fund	-	203,897
	Blackrock High Yield K	Mutual Fund	-	89,556
	Fid Freedom Index 2065 Premier	Mutual Fund	-	50,957
	Fid Freedom Index 2045 Premier	Mutual Fund	-	406,354
	Total Mutual Funds		-	3,122,260
	Invesco Stable Asset - ADPZ	CCT Fund	-	25,120
*	Participant Loans & Interest	Interest 5.25% to 10.50%	-	71,336
			\$ -	\$ 3,218,716

*Represents a party-in-interest

**Cost is not required for participant directed funds

**SCHEDULE H
(Form 5500)**

Department of the Treasury
Internal Revenue Service

Department of Labor
Employee Benefits Security Administration
Pension Benefit Guaranty Corporation

Financial Information

This schedule is required to be filed under section 104 of the Employee Retirement Income Security Act of 1974 (ERISA), and section 6058(a) of the Internal Revenue Code (the Code).

▶ **File as an attachment to Form 5500.**

OMB No. 1210-0110

2024

This Form is Open to Public Inspection

For calendar plan year 2024 or fiscal plan year beginning and ending

A Name of plan	B Three-digit plan number (PN) ▶	
C Plan sponsor's name as shown on line 2a of Form 5500	D Employer Identification Number (EIN)	

Part I Asset and Liability Statement

1 Current value of plan assets and liabilities at the beginning and end of the plan year. Combine the value of plan assets held in more than one trust. Report the value of the plan's interest in a commingled fund containing the assets of more than one plan on a line-by-line basis unless the value is reportable on lines 1c(9) through 1c(14). Do not enter the value of that portion of an insurance contract which guarantees, during this plan year, to pay a specific dollar benefit at a future date. **Round off amounts to the nearest dollar.** MTIAs, CCTs, PSAs, and 103-12 IEs do not complete lines 1b(1), 1b(2), 1c(8), 1g, 1h, and 1i. CCTs, PSAs, and 103-12 IEs also do not complete lines 1d and 1e. See instructions.

Assets		(a) Beginning of Year	(b) End of Year
a Total noninterest-bearing cash.....	1a		
b Receivables (less allowance for doubtful accounts):			
(1) Employer contributions	1b(1)		
(2) Participant contributions.....	1b(2)		
(3) Other	1b(3)		
c General investments:			
(1) Interest-bearing cash (include money market accounts & certificates of deposit)	1c(1)		
(2) U.S. Government securities	1c(2)		
(3) Corporate debt instruments (other than employer securities):			
(A) Preferred	1c(3)(A)		
(B) All other.....	1c(3)(B)		
(4) Corporate stocks (other than employer securities):			
(A) Preferred.....	1c(4)(A)		
(B) Common	1c(4)(B)		
(5) Partnership/joint venture interests	1c(5)		
(6) Real estate (other than employer real property)	1c(6)		
(7) Loans (other than to participants).....	1c(7)		
(8) Participant loans	1c(8)		
(9) Value of interest in common/collective trusts	1c(9)		
(10) Value of interest in pooled separate accounts	1c(10)		
(11) Value of interest in master trust investment accounts.....	1c(11)		
(12) Value of interest in 103-12 investment entities	1c(12)		
(13) Value of interest in registered investment companies (e.g., mutual funds)	1c(13)		
(14) Value of funds held in insurance company general account (unallocated contracts).....	1c(14)		
(15) Other.....	1c(15)		

		(a) Beginning of Year	(b) End of Year
1d	Employer-related investments:		
(1)	Employer securities.....	1d(1)	
(2)	Employer real property.....	1d(2)	
e	Buildings and other property used in plan operation.....	1e	
f	Total assets (add all amounts in lines 1a through 1e).....	1f	
Liabilities			
g	Benefit claims payable.....	1g	
h	Operating payables.....	1h	
i	Acquisition indebtedness.....	1i	
j	Other liabilities.....	1j	
k	Total liabilities (add all amounts in lines 1g through 1j).....	1k	
Net Assets			
l	Net assets (subtract line 1k from line 1f).....	1l	

Part II Income and Expense Statement

2 Plan income, expenses, and changes in net assets for the year. Include all income and expenses of the plan, including any trust(s) or separately maintained fund(s) and any payments/receipts to/from insurance carriers. Round off amounts to the nearest dollar. MTIAs, CCTs, PSAs, and 103-12 IEs do not complete lines 2a, 2b(1)(E), 2e, 2f, and 2g.

		(a) Amount	(b) Total
Income			
a	Contributions:		
(1)	Received or receivable in cash from: (A) Employers.....	2a(1)(A)	
	(B) Participants.....	2a(1)(B)	
	(C) Others (including rollovers).....	2a(1)(C)	
(2)	Noncash contributions.....	2a(2)	
(3)	Total contributions. Add lines 2a(1)(A) , (B) , (C) , and line 2a(2)	2a(3)	
b	Earnings on investments:		
(1)	Interest:		
	(A) Interest-bearing cash (including money market accounts and certificates of deposit).....	2b(1)(A)	
	(B) U.S. Government securities.....	2b(1)(B)	
	(C) Corporate debt instruments.....	2b(1)(C)	
	(D) Loans (other than to participants).....	2b(1)(D)	
	(E) Participant loans.....	2b(1)(E)	
	(F) Other.....	2b(1)(F)	
	(G) Total interest. Add lines 2b(1)(A) through (F)	2b(1)(G)	
(2)	Dividends: (A) Preferred stock.....	2b(2)(A)	
	(B) Common stock.....	2b(2)(B)	
	(C) Registered investment company shares (e.g. mutual funds).....	2b(2)(C)	
	(D) Total dividends. Add lines 2b(2)(A) , (B) , and (C)	2b(2)(D)	
(3)	Rents.....	2b(3)	
(4)	Net gain (loss) on sale of assets: (A) Aggregate proceeds.....	2b(4)(A)	
	(B) Aggregate carrying amount (see instructions).....	2b(4)(B)	
	(C) Subtract line 2b(4)(B) from line 2b(4)(A) and enter result.....	2b(4)(C)	
(5)	Unrealized appreciation (depreciation) of assets: (A) Real estate.....	2b(5)(A)	
	(B) Other.....	2b(5)(B)	
	(C) Total unrealized appreciation of assets. Add lines 2b(5)(A) and (B)	2b(5)(C)	

		(a) Amount	(b) Total
(6) Net investment gain (loss) from common/collective trusts.....	2b(6)		
(7) Net investment gain (loss) from pooled separate accounts.....	2b(7)		
(8) Net investment gain (loss) from master trust investment accounts	2b(8)		
(9) Net investment gain (loss) from 103-12 investment entities	2b(9)		
(10) Net investment gain (loss) from registered investment companies (e.g., mutual funds)	2b(10)		
c Other income	2c		
d Total income. Add all income amounts in column (b) and enter total.....	2d		

Expenses

e Benefit payment and payments to provide benefits:			
(1) Directly to participants or beneficiaries, including direct rollovers.....	2e(1)		
(2) To insurance carriers for the provision of benefits	2e(2)		
(3) Other.....	2e(3)		
(4) Total benefit payments. Add lines 2e(1) through (3)	2e(4)		
f Corrective distributions (see instructions)	2f		
g Certain deemed distributions of participant loans (see instructions).....	2g		
h Interest expense.....	2h		
i Administrative expenses: (1) Salaries and allowances.....	2i(1)		
(2) Contract administrator fees	2i(2)		
(3) Recordkeeping fees	2i(3)		
(4) IQPA audit fees.....	2i(4)		
(5) Investment advisory and investment management fees.....	2i(5)		
(6) Bank or trust company trustee/custodial fees.....	2i(6)		
(7) Actuarial fees.....	2i(7)		
(8) Legal fees.....	2i(8)		
(9) Valuation/appraisal fees.....	2i(9)		
(10) Other trustee fees and expenses.....	2i(10)		
(11) Other expenses.....	2i(11)		
(12) Total administrative expenses. Add lines 2i(1) through (11).....	2i(12)		
j Total expenses. Add all expense amounts in column (b) and enter total.....	2j		

Net Income and Reconciliation

k Net income (loss). Subtract line 2j from line 2d	2k		
l Transfers of assets:			
(1) To this plan.....	2l(1)		
(2) From this plan	2l(2)		

Part III Accountant's Opinion

3 Complete lines 3a through 3c if the opinion of an independent qualified public accountant is attached to this Form 5500. Complete line 3d if an opinion is not attached.

a The attached opinion of an independent qualified public accountant for this plan is (see instructions):

- (1) Unmodified (2) Qualified (3) Disclaimer (4) Adverse

b Check the appropriate box(es) to indicate whether the IQPA performed an ERISA section 103(a)(3)(C) audit. Check both boxes (1) and (2) if the audit was performed pursuant to both 29 CFR 2520.103-8 and 29 CFR 2520.103-12(d). Check box (3) if pursuant to neither.

- (1) DOL Regulation 2520.103-8 (2) DOL Regulation 2520.103-12(d) (3) neither DOL Regulation 2520.103-8 nor DOL Regulation 2520.103-12(d).

c Enter the name and EIN of the accountant (or accounting firm) below:

(1) Name:

(2) EIN:

d The opinion of an independent qualified public accountant is **not attached** because:

- (1) This form is filed for a CCT, PSA, or MTIA. (2) It will be attached to the next Form 5500 pursuant to 29 CFR 2520.104-50.

Part IV Compliance Questions

4 CCTs and PSAs do not complete Part IV. MTIAs, 103-12 IEs, and GIAs do not complete lines 4a, 4e, 4f, 4g, 4h, 4k, 4m, 4n, or 5. 103-12 IEs also do not complete lines 4j and 4l. MTIAs also do not complete line 4l. DCGs do not complete lines 4e, 4f, 4k, 4l, and 5, and DCGs generally complete the rest of Part IV collectively for all plans in the DCG, except as otherwise provided (see instructions.)

During the plan year:

	Yes	No	Amount
a Was there a failure to transmit to the plan any participant contributions within the time period described in 29 CFR 2510.3-102? Continue to answer "Yes" for any prior year failures until fully corrected. (See instructions and DOL's Voluntary Fiduciary Correction Program.)			
4a			
b Were any loans by the plan or fixed income obligations due the plan in default as of the close of the plan year or classified during the year as uncollectible? Disregard participant loans secured by participant's account balance. (Attach Schedule G (Form 5500) Part I if "Yes" is checked.)			
4b			
c Were any leases to which the plan was a party in default or classified during the year as uncollectible? (Attach Schedule G (Form 5500) Part II if "Yes" is checked.)			
4c			
d Were there any nonexempt transactions with any party-in-interest? (Do not include transactions reported on line 4a. Attach Schedule G (Form 5500) Part III if "Yes" is checked.)			
4d			
e Was this plan covered by a fidelity bond?			
4e			
f Did the plan have a loss, whether or not reimbursed by the plan's fidelity bond, that was caused by fraud or dishonesty?			
4f			
g Did the plan hold any assets whose current value was neither readily determinable on an established market nor set by an independent third party appraiser?			
4g			
h Did the plan receive any noncash contributions whose value was neither readily determinable on an established market nor set by an independent third party appraiser?			
4h			
i Did the plan have assets held for investment? (Attach schedule(s) of assets if "Yes" is checked, and see instructions for format requirements.)			
4i			
j Were any plan transactions or series of transactions in excess of 5% of the current value of plan assets? (Attach schedule of transactions if "Yes" is checked and see instructions for format requirements.)			
4j			
k Were all the plan assets either distributed to participants or beneficiaries, transferred to another plan, or brought under the control of the PBGC?			
4k			
l Has the plan failed to provide any benefit when due under the plan?			
4l			
m If this is an individual account plan, was there a blackout period? (See instructions and 29 CFR 2520.101-3.)			
4m			
n If 4m was answered "Yes," check the "Yes" box if you either provided the required notice or one of the exceptions to providing the notice applied under 29 CFR 2520.101-3.			
4n			

5a Has a resolution to terminate the plan been adopted during the plan year or any prior plan year?..... Yes No
 If "Yes," enter the amount of any plan assets that reverted to the employer this year _____.

5b If, during this plan year, any assets or liabilities were transferred from this plan to another plan(s), identify the plan(s) to which assets or liabilities were transferred. (See instructions.)

5b(1) Name of plan(s)	5b(2) EIN(s)	5b(3) PN(s)

5c Was the plan a defined benefit plan covered under the PBGC insurance program at any time during this plan year? (See ERISA section 4021 and instructions.) Yes No Not determined

If "Yes" is checked, enter the My PAA confirmation number from the PBGC premium filing for this plan year _____.

Attachment to 2024 Form 5500
Schedule H, line 4i - Schedule of Assets (Held at End of Year)

Plan Name RED MONKEY FOODS, INC. 401(K) PROFIT SHARING PLAN
Plan Sponsor's Name RED MONKEY FOODS, INC.

EIN: 20-0038010
PN: 001

(a)	(b) Identity of issue, borrower, lessor, or similar party	(c) Description of investment including maturity date, rate of interest, collateral, par, or maturity value.	(d) Cost	(e) Current value
	PARTICIPANT LOANS	INTEREST RATES (5.25% TO 10.50%)		74,846
	AMF GROWTH FUND OF AMERICA R6	REGISTERED INVESTMENT COMPANY		215,748
	STATE ST EQUITY 500 INDEX K	REGISTERED INVESTMENT COMPANY		104,969
	VANGUARD SM CAP VAL INDEX ADM	REGISTERED INVESTMENT COMPANY		276
	VANGUARD MID CAP INDEX - ADM	REGISTERED INVESTMENT COMPANY		6,499
	FID FREEDOM INDEX 2020 PREMIER	REGISTERED INVESTMENT COMPANY		19,623
	FID FREEDOM INDEX 2025 PREMIER	REGISTERED INVESTMENT COMPANY		326,599

Attachment to 2024 Form 5500
Schedule H, line 4i - Schedule of Assets (Held at End of Year)

Plan Name RED MONKEY FOODS, INC. 401(K) PROFIT SHARING PLAN
Plan Sponsor's Name RED MONKEY FOODS, INC.

EIN: 20-0038010
PN: 001

(a)	(b) Identity of issue, borrower, lessor, or similar party	(c) Description of investment including maturity date, rate of interest, collateral, par, or maturity value.	(d) Cost	(e) Current value
	PRI REAL ESTATE SECURITIES R6	REGISTERED INVESTMENT COMPANY		22,036
	FID FREEDOM INDEX 2060 PREMIER	REGISTERED INVESTMENT COMPANY		130,177
	FID FREE INDX 2015 PREM	REGISTERED INVESTMENT COMPANY		7,375
	VANGUARD INTERMEDIATE TERM BON	REGISTERED INVESTMENT COMPANY		19,118
	JPMORGAN EQUITY INCOME FUND R6	REGISTERED INVESTMENT COMPANY		9,786
	JANUS HENDERSON TRITON FUND N	REGISTERED INVESTMENT COMPANY		181
	FID FREEDOM INDEX 2035 PREMIER	REGISTERED INVESTMENT COMPANY		279,757

Attachment to 2024 Form 5500
Schedule H, line 4i - Schedule of Assets (Held at End of Year)

Plan Name RED MONKEY FOODS, INC. 401(K) PROFIT SHARING PLAN
Plan Sponsor's Name RED MONKEY FOODS, INC.

EIN: 20-0038010
PN: 001

(a)	(b) Identity of issue, borrower, lessor, or similar party	(c) Description of investment including maturity date, rate of interest, collateral, par, or maturity value.	(d) Cost	(e) Current value
	T. ROWE PRICE DIVIDEND GR I	REGISTERED INVESTMENT COMPANY		107,268
	BLACKROCK TOTAL RETURN K	REGISTERED INVESTMENT COMPANY		7,218
	ISHARES MSCI EAFE INTL INDEX K	REGISTERED INVESTMENT COMPANY		3,886
	VANGUARD SMALL CAP INDEX ADMRL	REGISTERED INVESTMENT COMPANY		1,671
	FID FREEDOM INDEX 2010 PREMIER	REGISTERED INVESTMENT COMPANY		23,579
	MFS TOTAL RETURN - R6	REGISTERED INVESTMENT COMPANY		63,857
	VANGUARD EMG MKTS STK IDX ADM	REGISTERED INVESTMENT COMPANY		44,154

Attachment to 2024 Form 5500
Schedule H, line 4i - Schedule of Assets (Held at End of Year)

Plan Name RED MONKEY FOODS, INC. 401(K) PROFIT SHARING PLAN
Plan Sponsor's Name RED MONKEY FOODS, INC.

EIN: 20-0038010
PN: 001

(a)	(b) Identity of issue, borrower, lessor, or similar party	(c) Description of investment including maturity date, rate of interest, collateral, par, or maturity value.	(d) Cost	(e) Current value
	FID FREEDOM INDEX 2055 PREMIER	REGISTERED INVESTMENT COMPANY		142,015
	T ROWE PRICE OVERSEAS STOCK	REGISTERED INVESTMENT COMPANY		154,374
	FID FREEDOM INDEX 2040 PREMIER	REGISTERED INVESTMENT COMPANY		143,147
	FID FREEDOM INDEX 2030 PREMIER	REGISTERED INVESTMENT COMPANY		537,553
	DFA COMMODITY STRAT PORT INST	REGISTERED INVESTMENT COMPANY		630
	FID FREEDOM INDEX 2050 PREMIER	REGISTERED INVESTMENT COMPANY		203,897
	BLACKROCK HIGH YIELD K	REGISTERED INVESTMENT COMPANY		89,556

Attachment to 2024 Form 5500
Schedule H, line 4i - Schedule of Assets (Held at End of Year)

Plan Name RED MONKEY FOODS, INC. 401(K) PROFIT SHARING PLAN
Plan Sponsor's Name RED MONKEY FOODS, INC.

EIN: 20-0038010
PN: 001

(a)	(b) Identity of issue, borrower, lessor, or similar party	(c) Description of investment including maturity date, rate of interest, collateral, par, or maturity value.	(d) Cost	(e) Current value
	FID FREEDOM INDEX 2065 PREMIER	REGISTERED INVESTMENT COMPANY		50,957
	FID FREEDOM INDEX 2045 PREMIER	REGISTERED INVESTMENT COMPANY		406,356
	INVESCO STABLE ASSET - ADPZ	COMMON/COLLECTIVE TRUST		25,120